

31st Licensing Round – Matrix of Blocks and Conservation Sites

Last updated 8th August 2018

The matrix included in this document lists those blocks offered in the 31st Offshore Licensing Round which are in or within 10, 15 or 40km of conservation sites with marine and coastal features of relevance to oil and gas activities. The matrix aims to provide orientation to applicants of the type, nature and location of conservation sites in UK waters. For ease of access, the blocks and sites are organised into five regional areas (West of Shetland and Rockall; Central and Northern North Sea; Irish Sea and North Channel; South West Approaches and Celtic Sea; and English Channel).

The conservation sites include Special Areas of Conservation and Special Protection Areas (SACs and SPAs, collectively termed Natura 2000 sites)¹, Marine Conservation Zones (MCZs)², Nature Conservation Marine Protected Areas (NC MPAs)³, and a statutory Marine Nature Reserve (MNR) in Isle of Man waters⁴. Relevant coastal and marine sites of neighbouring nations are also included, and are denoted with the following acronyms next to site names: RoI (Republic of Ireland); NL (Netherlands), FR (France) and DE (Germany).

Also listed are the features for which each site is (or is proposed to be) designated; in the case of Natura 2000 sites, lay titles and common names for habitats and species as defined in JNCC's [summary data spreadsheet](#) (version November 2017) have been used. The JNCC spreadsheet also lists the corresponding full feature titles.

The matrices include designated sites and those at earlier stages in the designation process, including potential sites. The summary information provided in this document is expanded in the most recent site listings on the [JNCC website](#), the [Natura 2000 summary data spreadsheet](#), and those of the devolved administrations: [Scottish Natural Heritage](#); [Cyfoeth Naturiol Cymru / Natural Resources Wales](#); the Northern Ireland [Department of Agriculture, Environment and Rural Affairs](#), and the Crown Dependency of the [Isle of Man](#). Further information of sites of other adjacent states can be found on the website of the [European Environment Agency](#).

Links to each of the five areas are provided below:

West of Shetland and Rockall

Central and Northern North Sea

Irish Sea and North Channel

South West Approaches and Celtic Sea

English Channel

¹ established under the *Wildlife and Countryside Act 1981* (as amended), the *Conservation (Natural Habitats, &c.) Regulations 1994* (as amended), *The Conservation of Habitats and Species Regulations 2017* and *The Conservation of Offshore Marine Habitats and Species Regulations 2017*.

² established under the *Marine and Coastal Access Act 2009* and *Marine Act (Northern Ireland) 2013*.

³ established under the *Marine (Scotland) Act 2010*.

⁴ established under Section 32 of the Isle of Man *Wildlife Act 1990*.

West of Shetland and Rockall blocks on offer and conservation sites

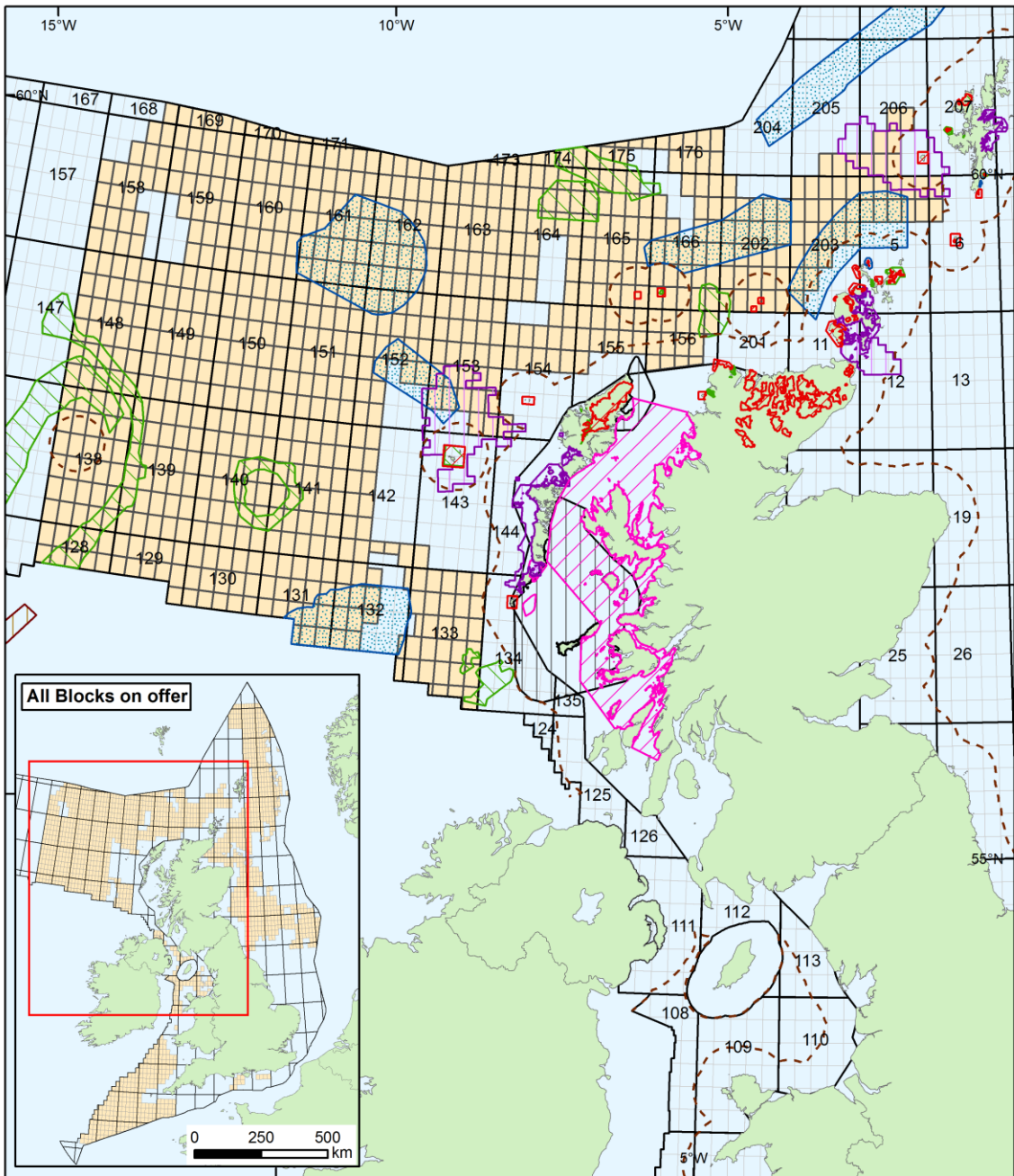

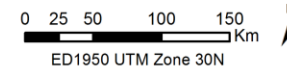
<ul style="list-style-type: none"> 31st round blocks on offer SAC SCI SPA pSPA NC MPA MPA proposal Adjacent state site Territorial seas 	<p>Quadrants & blocks</p> <table border="1" style="border-collapse: collapse; text-align: center;"> <tr><td>1</td><td>2</td><td>3</td><td>4</td><td>5</td></tr> <tr><td>6</td><td>7</td><td>8</td><td>9</td><td>10</td></tr> <tr><td>11</td><td>12</td><td>13</td><td>14</td><td>15</td></tr> <tr><td>16</td><td>17</td><td>18</td><td>19</td><td>20</td></tr> <tr><td>21</td><td>22</td><td>23</td><td>24</td><td>25</td></tr> <tr><td>26</td><td>27</td><td>28</td><td>29</td><td>30</td></tr> </table>	1	2	3	4	5	6	7	8	9	10	11	12	13	14	15	16	17	18	19	20	21	22	23	24	25	26	27	28	29	30	<p><small>Contains public sector information licensed under the Open Government Licence v3.0 © Crown copyright. All rights reserved. Natural England [2018]. © Crown copyright. All rights reserved. Northern Ireland Environment Agency, [2018]. © Crown copyright. All rights reserved. Joint Nature Conservation Committee Support Co [2018]. Contains Ordnance Survey Data. Ordnance Survey Licence number 100017955. Crown Copyright and Database Right (2011). © Crown copyright [and database rights] (2018) OS 100017908 © Crown Copyright. All rights reserved. License No. EK001-20140401. © Crown Copyright and/or database rights. Reproduced by permission of the Controller of Her Majesty's Stationery Office and the UK Hydrographic Office.</small></p>	<p>Data source: OGA, UKHO, JNCC, SNH, DAERA, Natural England,</p> <div style="text-align: right;">  <p>ED1950 UTM Zone 30N</p> </div> <p>HAL_BEIS9_G03_VER01</p>
1	2	3	4	5																													
6	7	8	9	10																													
11	12	13	14	15																													
16	17	18	19	20																													
21	22	23	24	25																													
26	27	28	29	30																													

Natura 2000 Sites						
Block	Site name	Features	Inside	Within 10km	Within 15km	Within 40km
5/1	Foula SPA	Arctic skua; razorbill; northern fulmar; black-legged kittiwake; Arctic tern; great skua; European shag; Leach's storm-petrel; common guillemot; red-throated diver; Atlantic puffin; Seabird assemblage				x
	Seas off Foula pSPA	great skua; Seabird assemblage		x		
5/2	Foula SPA	Arctic skua; razorbill; northern fulmar; black-legged kittiwake; Arctic tern; great skua; European shag; Leach's storm-petrel; common guillemot; red-throated diver; Atlantic puffin; Seabird assemblage				x
	Seas off Foula pSPA	great skua; Seabird assemblage	x			
5/3	Foula SPA	Arctic skua; razorbill; northern fulmar; black-legged kittiwake; Arctic tern; great skua; European shag; Leach's storm-petrel; common guillemot; red-throated diver; Atlantic puffin; Seabird assemblage				x
	Seas off Foula pSPA	great skua; Seabird assemblage	x			
5/4	Foula SPA	Arctic skua; razorbill; northern fulmar; black-legged kittiwake; Arctic tern; great skua; European shag; Leach's storm-petrel; common guillemot; red-throated diver; Atlantic puffin; Seabird assemblage			x	
	Seas off Foula pSPA	great skua; Seabird assemblage	x			
5/5	Papa Stour SAC	reefs; sea caves				x
	Fair Isle SPA	fair isle wren; black-legged kittiwake; northern fulmar; European shag; Arctic tern; razorbill; common guillemot; Arctic skua; Atlantic puffin; great skua; northern gannet; Seabird assemblage				x
	Foula SPA	Arctic skua; razorbill; northern fulmar; black-legged kittiwake; Arctic tern; great skua; European shag; Leach's storm-petrel; common guillemot; red-throated diver; Atlantic puffin; Seabird assemblage			x	
	Papa Stour SPA	Arctic tern				x
	Seas off Foula pSPA	great skua; Seabird assemblage	x			
	Sumburgh Head SPA	Arctic tern; common guillemot; black-legged kittiwake; northern fulmar; Seabird assemblage				x
5/6	Sanday SAC	subtidal sandbanks; intertidal mudflats and sandflats; reefs; harbour seal				x
	Papa Westray (North Hill and Holm) SPA	Arctic tern				x
	Seas off Foula pSPA	great skua; Seabird assemblage				x
	West Westray SPA	northern fulmar; Arctic tern; common guillemot; Arctic skua; black-legged kittiwake; razorbill; Seabird assemblage				x
5/7	Sanday SAC	subtidal sandbanks; intertidal mudflats and sandflats; reefs; harbour seal				x
	East Sanday Coast SPA	ruddy turnstone; purple sandpiper				x
	Foula SPA	Arctic skua; razorbill; northern fulmar; black-legged kittiwake; Arctic tern; great skua; European shag; Leach's storm-petrel; common guillemot; red-throated diver; Atlantic puffin; Seabird assemblage				x
	Papa Westray (North Hill and Holm) SPA	Arctic tern				x
	Seas off Foula pSPA	great skua; Seabird assemblage		x		
	West Westray SPA	northern fulmar; Arctic tern; common guillemot; Arctic skua; black-legged kittiwake; razorbill; Seabird assemblage				x
5/8	Sanday SAC	subtidal sandbanks; intertidal mudflats and sandflats; reefs; harbour seal				x
	East Sanday Coast SPA	ruddy turnstone; purple sandpiper				x
	Foula SPA	Arctic skua; razorbill; northern fulmar; black-legged kittiwake; Arctic tern; great skua; European shag; Leach's storm-petrel; common guillemot; red-throated diver; Atlantic puffin; Seabird assemblage				x
	Papa Westray (North Hill and Holm) SPA	Arctic tern				x
5/9	Seas off Foula pSPA	great skua; Seabird assemblage		x		
	Sanday SAC	subtidal sandbanks; intertidal mudflats and sandflats; reefs; harbour seal				x
	East Sanday Coast SPA	ruddy turnstone; purple sandpiper				x
	Fair Isle SPA	fair isle wren; black-legged kittiwake; northern fulmar; European shag; Arctic tern; razorbill; common guillemot; Arctic skua; Atlantic puffin; great skua; northern gannet; Seabird assemblage				x
	Foula SPA	Arctic skua; razorbill; northern fulmar; black-legged kittiwake; Arctic tern; great skua; European shag; Leach's storm-petrel; common guillemot; red-throated diver; Atlantic puffin; Seabird assemblage				x
	Seas off Foula pSPA	great skua; Seabird assemblage		x		

Natura 2000 Sites						
Block	Site name	Features	Inside	Within 10km	Within 15km	Within 40km
5/10	Sanday SAC	subtidal sandbanks; intertidal mudflats and sandflats; reefs; harbour seal				x
	Fair Isle SPA	fair isle wren; black-legged kittiwake; northern fulmar; European shag; Arctic tern; razorbill; common guillemot; Arctic skua; Atlantic puffin; great skua; northern gannet; Seabird assemblage				x
	Foula SPA	Arctic skua; razorbill; northern fulmar; black-legged kittiwake; Arctic tern; great skua; European shag; Leach's storm-petrel; common guillemot; red-throated diver; Atlantic puffin; Seabird assemblage				x
	Seas off Foula pSPA	great skua; Seabird assemblage		x		
	Sumburgh Head SPA	Arctic tern; common guillemot; black-legged kittiwake; northern fulmar; Seabird assemblage				x
6/1	Papa Stour SAC	reefs; sea caves				x
	East Mainland Coast, Shetland pSPA	red-throated diver; common eider; great northern diver; long-tailed duck; red-breasted merganser; Slavonian grebe				x
	Fair Isle SPA	fair isle wren; black-legged kittiwake; northern fulmar; European shag; Arctic tern; razorbill; common guillemot; Arctic skua; Atlantic puffin; great skua; northern gannet; Seabird assemblage				x
	Foula SPA	Arctic skua; razorbill; northern fulmar; black-legged kittiwake; Arctic tern; great skua; European shag; Leach's storm-petrel; common guillemot; red-throated diver; Atlantic puffin; Seabird assemblage			x	
	Mousa SPA	Arctic tern; European storm-petrel				x
	Papa Stour SPA	Arctic tern				x
	Seas off Foula pSPA	great skua; Seabird assemblage	x			
6/6	Sumburgh Head SPA	Arctic tern; common guillemot; black-legged kittiwake; northern fulmar; Seabird assemblage				x
	Fair Isle SPA	fair isle wren; black-legged kittiwake; northern fulmar; European shag; Arctic tern; razorbill; common guillemot; Arctic skua; Atlantic puffin; great skua; northern gannet; Seabird assemblage			x	
	Foula SPA	Arctic skua; razorbill; northern fulmar; black-legged kittiwake; Arctic tern; great skua; European shag; Leach's storm-petrel; common guillemot; red-throated diver; Atlantic puffin; Seabird assemblage				x
	Mousa SPA	Arctic tern; European storm-petrel				x
	Seas off Foula pSPA	great skua; Seabird assemblage		x		
	Sumburgh Head SPA	Arctic tern; common guillemot; black-legged kittiwake; northern fulmar; Seabird assemblage				x
128/1	East Rockall Bank SAC	reefs		x		
	North West Rockall Bank SAC	reefs				x
128/2	East Rockall Bank SAC	reefs	x			
128/3	East Rockall Bank SAC	reefs	x			
128/4	East Rockall Bank SAC	reefs	x			
128/5	East Rockall Bank SAC	reefs	x			
128/6	East Rockall Bank SAC	reefs	x			
	North West Rockall Bank SAC	reefs				x
	South East Rockall Bank SAC (RoI)	reefs				x
128/7	East Rockall Bank SAC	reefs	x			
	South East Rockall Bank SAC (RoI)	reefs				x
128/8	East Rockall Bank SAC	reefs	x			
128/9	East Rockall Bank SAC	reefs	x			
128/10	East Rockall Bank SAC	reefs		x		
129/1	East Rockall Bank SAC	reefs		x		
129/2	East Rockall Bank SAC	reefs				x
129/3	East Rockall Bank SAC	reefs				x
129/4	East Rockall Bank SAC	reefs				x
129/6	East Rockall Bank SAC	reefs				x
129/7	East Rockall Bank SAC	reefs				x
129/8	East Rockall Bank SAC	reefs				x
130/1	Anton Dohrn Seamount SAC	reefs				x
130/2	Anton Dohrn Seamount SAC	reefs				x
130/3	Anton Dohrn Seamount SAC	reefs				x
130/4	Anton Dohrn Seamount SAC	reefs				x
130/5	Anton Dohrn Seamount SAC	reefs				x
130/8	Anton Dohrn Seamount SAC	reefs				x
130/9	Anton Dohrn Seamount SAC	reefs				x
130/10	Anton Dohrn Seamount SAC	reefs				x
131/1	Anton Dohrn Seamount SAC	reefs				x

Block	Natura 2000 Sites					
	Site name	Features	Inside	Within 10km	Within 15km	Within 40km
131/2	Anton Dohrn Seamount SAC	reefs				x
131/3	Anton Dohrn Seamount SAC	reefs				x
131/4	Anton Dohrn Seamount SAC	reefs				x
131/6	Anton Dohrn Seamount SAC	reefs				x
131/7	Anton Dohrn Seamount SAC	reefs				x
133/3	West Coast of the Outer Hebrides pSPA	great northern diver; red-throated river; black-throated diver; common eider; long-tailed duck; Slavonian grebe; red-breasted merganser				x
133/4	Mingulay and Berneray SPA	razorbill; common guillemot; European shag; northern fulmar; black-legged kittiwake; Atlantic puffin; Seabird assemblage				x
	West Coast of the Outer Hebrides pSPA	great northern diver; red-throated river; black-throated diver; common eider; long-tailed duck; Slavonian grebe; red-breasted merganser				x
133/5	East Mingulay SCI	reefs				x
	Sound of Barra SCI	subtidal sandbanks; reefs; harbour seal				x
	Mingulay and Berneray SPA	razorbill; common guillemot; European shag; northern fulmar; black-legged kittiwake; Atlantic puffin; Seabird assemblage				x
	West Coast of the Outer Hebrides pSPA	great northern diver; red-throated river; black-throated diver; common eider; long-tailed duck; Slavonian grebe; red-breasted merganser				x
133/7	Stanton Banks SAC	reefs				x
133/8	Stanton Banks SAC	reefs				x
133/9	Stanton Banks SAC	reefs				x
	Mingulay and Berneray SPA	razorbill; common guillemot; European shag; northern fulmar; black-legged kittiwake; Atlantic puffin; Seabird assemblage				x
	West Coast of the Outer Hebrides pSPA	great northern diver; red-throated river; black-throated diver; common eider; long-tailed duck; Slavonian grebe; red-breasted merganser				x
133/10	East Mingulay SCI	reefs				x
	Sound of Barra SCI	subtidal sandbanks; reefs; harbour seal				x
	Stanton Banks SAC	reefs				x
	Mingulay and Berneray SPA	razorbill; common guillemot; European shag; northern fulmar; black-legged kittiwake; Atlantic puffin; Seabird assemblage				x
	West Coast of the Outer Hebrides pSPA	great northern diver; red-throated river; black-throated diver; common eider; long-tailed duck; Slavonian grebe; red-breasted merganser				x
133/11b	Stanton Banks SAC	reefs				x
133/12	Stanton Banks SAC	reefs				x
133/13	Stanton Banks SAC	reefs			x	
133/14	Stanton Banks SAC	reefs		x		
	Mingulay and Berneray SPA	razorbill; common guillemot; European shag; northern fulmar; black-legged kittiwake; Atlantic puffin; Seabird assemblage				x
	West Coast of the Outer Hebrides pSPA	great northern diver; red-throated river; black-throated diver; common eider; long-tailed duck; Slavonian grebe; red-breasted merganser				x
133/15	East Mingulay SCI	reefs				x
	Stanton Banks SAC	reefs		x		
	Mingulay and Berneray SPA	razorbill; common guillemot; European shag; northern fulmar; black-legged kittiwake; Atlantic puffin; Seabird assemblage				x
	West Coast of the Outer Hebrides pSPA	great northern diver; red-throated river; black-throated diver; common eider; long-tailed duck; Slavonian grebe; red-breasted merganser				x
133/16	Stanton Banks SAC	reefs				x
133/17	Stanton Banks SAC	reefs				x
133/18	Stanton Banks SAC	reefs		x		
133/19	Stanton Banks SAC	reefs	x			
133/20	Stanton Banks SAC	reefs	x			
	Mingulay and Berneray SPA	razorbill; common guillemot; European shag; northern fulmar; black-legged kittiwake; Atlantic puffin; Seabird assemblage				x
133/21	Stanton Banks SAC	reefs				x
133/22	Stanton Banks SAC	reefs				x
133/23	Stanton Banks SAC	reefs		x		
133/24	Stanton Banks SAC	reefs	x			

Block	Natura 2000 Sites					
	Site name	Features	Inside	Within 10km	Within 15km	Within 40km
133/25	Stanton Banks SAC	reefs	x			
133/27	Stanton Banks SAC	reefs				x
133/28	Stanton Banks SAC	reefs			x	
133/29	Stanton Banks SAC	reefs		x		
133/30	Stanton Banks SAC	reefs	x			
138/1	East Rockall Bank SAC	reefs				x
	North West Rockall Bank SAC	reefs	x			
138/2	East Rockall Bank SAC	reefs				x
	North West Rockall Bank SAC	reefs	x			
138/3	East Rockall Bank SAC	reefs			x	
	North West Rockall Bank SAC	reefs	x			
138/4	East Rockall Bank SAC	reefs		x		
	North West Rockall Bank SAC	reefs	x			
138/5	East Rockall Bank SAC	reefs	x			
	North West Rockall Bank SAC	reefs	x			
138/6	East Rockall Bank SAC	reefs				x
	North West Rockall Bank SAC	reefs	x			
138/7	East Rockall Bank SAC	reefs				x
	North West Rockall Bank SAC	reefs		x		
138/8	East Rockall Bank SAC	reefs				x
	North West Rockall Bank SAC	reefs		x		
138/9	East Rockall Bank SAC	reefs			x	
	North West Rockall Bank SAC	reefs	x			
138/10	East Rockall Bank SAC	reefs	x			
	North West Rockall Bank SAC	reefs	x			
138/11	North West Rockall Bank SAC	reefs			x	
138/12	East Rockall Bank SAC	reefs				x
	North West Rockall Bank SAC	reefs				x
138/13	East Rockall Bank SAC	reefs				x
	North West Rockall Bank SAC	reefs		x		
138/14	East Rockall Bank SAC	reefs			x	
	North West Rockall Bank SAC	reefs		x		
138/15	East Rockall Bank SAC	reefs		x		
	North West Rockall Bank SAC	reefs		x		
138/16	East Rockall Bank SAC	reefs				x
	North West Rockall Bank SAC	reefs				x
138/17	East Rockall Bank SAC	reefs				x
	North West Rockall Bank SAC	reefs				x
138/18	East Rockall Bank SAC	reefs				x
	North West Rockall Bank SAC	reefs				x
138/19	East Rockall Bank SAC	reefs		x		
	North West Rockall Bank SAC	reefs				x
138/20	East Rockall Bank SAC	reefs	x			
	North West Rockall Bank SAC	reefs				x
138/21	East Rockall Bank SAC	reefs				x
	North West Rockall Bank SAC	reefs				x
138/22	East Rockall Bank SAC	reefs				x
	North West Rockall Bank SAC	reefs				x
138/23	East Rockall Bank SAC	reefs		x		
138/24	East Rockall Bank SAC	reefs	x			
138/25	East Rockall Bank SAC	reefs	x			
	East Rockall Bank SAC	reefs				x
138/26	North West Rockall Bank SAC	reefs				x
	East Rockall Bank SAC	reefs		x		
138/27	North West Rockall Bank SAC	reefs				x
138/28	East Rockall Bank SAC	reefs	x			
138/29	East Rockall Bank SAC	reefs	x			
138/30	East Rockall Bank SAC	reefs	x			
139/1	East Rockall Bank SAC	reefs	x			
	North West Rockall Bank SAC	reefs		x		
139/2	East Rockall Bank SAC	reefs		x		
	North West Rockall Bank SAC	reefs				x
139/3	East Rockall Bank SAC	reefs			x	
	North West Rockall Bank SAC	reefs				x
139/4	East Rockall Bank SAC	reefs				x
139/5	Anton Dohrn Seamount SAC	reefs				x
	East Rockall Bank SAC	reefs				x
139/6	East Rockall Bank SAC	reefs	x			
	North West Rockall Bank SAC	reefs		x		

Block	Natura 2000 Sites					
	Site name	Features	Inside	Within 10km	Within 15km	Within 40km
139/7	East Rockall Bank SAC	reefs		x		
	North West Rockall Bank SAC	reefs				x
139/8	East Rockall Bank SAC	reefs			x	
	North West Rockall Bank SAC	reefs				x
139/9	East Rockall Bank SAC	reefs				x
139/10	Anton Dohrn Seamount SAC	reefs				x
	East Rockall Bank SAC	reefs				x
139/11	East Rockall Bank SAC	reefs	x			
	North West Rockall Bank SAC	reefs				x
139/12	East Rockall Bank SAC	reefs	x			
	North West Rockall Bank SAC	reefs				x
139/13	East Rockall Bank SAC	reefs		x		
	North West Rockall Bank SAC	reefs				x
139/14	East Rockall Bank SAC	reefs				x
139/15	Anton Dohrn Seamount SAC	reefs				x
	East Rockall Bank SAC	reefs				x
139/16	East Rockall Bank SAC	reefs	x			
	North West Rockall Bank SAC	reefs				x
139/17	East Rockall Bank SAC	reefs	x			
	North West Rockall Bank SAC	reefs				x
139/18	East Rockall Bank SAC	reefs		x		
139/19	East Rockall Bank SAC	reefs				x
139/20	Anton Dohrn Seamount SAC	reefs				x
	East Rockall Bank SAC	reefs				x
139/21	East Rockall Bank SAC	reefs	x			
139/22	East Rockall Bank SAC	reefs	x			
139/23	East Rockall Bank SAC	reefs			x	
139/24	East Rockall Bank SAC	reefs				x
139/25	Anton Dohrn Seamount SAC	reefs				x
	East Rockall Bank SAC	reefs				x
139/26	East Rockall Bank SAC	reefs	x			
139/27	East Rockall Bank SAC	reefs		x		
139/28	East Rockall Bank SAC	reefs			x	
139/29	East Rockall Bank SAC	reefs				x
139/30	Anton Dohrn Seamount SAC	reefs				x
	East Rockall Bank SAC	reefs				x
140/1	Anton Dohrn Seamount SAC	reefs				x
140/2	Anton Dohrn Seamount SAC	reefs				x
140/3	Anton Dohrn Seamount SAC	reefs				x
140/4	Anton Dohrn Seamount SAC	reefs				x
140/5	Anton Dohrn Seamount SAC	reefs				x
140/6	Anton Dohrn Seamount SAC	reefs				x
140/7	Anton Dohrn Seamount SAC	reefs		x		
140/8	Anton Dohrn Seamount SAC	reefs		x		
140/9	Anton Dohrn Seamount SAC	reefs	x			
140/10	Anton Dohrn Seamount SAC	reefs	x			
140/11	Anton Dohrn Seamount SAC	reefs				x
140/12	Anton Dohrn Seamount SAC	reefs		x		
140/13	Anton Dohrn Seamount SAC	reefs	x			
140/14	Anton Dohrn Seamount SAC	reefs	x			
140/15	Anton Dohrn Seamount SAC	reefs	x			
140/16	Anton Dohrn Seamount SAC	reefs				x
140/17	Anton Dohrn Seamount SAC	reefs		x		
140/18	Anton Dohrn Seamount SAC	reefs	x			
140/19	Anton Dohrn Seamount SAC	reefs	x			
140/20	Anton Dohrn Seamount SAC	reefs		x		
140/21	Anton Dohrn Seamount SAC	reefs				x
140/22	Anton Dohrn Seamount SAC	reefs		x		
140/23	Anton Dohrn Seamount SAC	reefs	x			
140/24	Anton Dohrn Seamount SAC	reefs	x			
140/25	Anton Dohrn Seamount SAC	reefs	x			
140/26	Anton Dohrn Seamount SAC	reefs				x
140/27	Anton Dohrn Seamount SAC	reefs				x
140/28	Anton Dohrn Seamount SAC	reefs		x		
140/29	Anton Dohrn Seamount SAC	reefs		x		
140/30	Anton Dohrn Seamount SAC	reefs	x			
141/1	Anton Dohrn Seamount SAC	reefs				x
141/2	Anton Dohrn Seamount SAC	reefs				x
141/3	Anton Dohrn Seamount SAC	reefs				x
141/4	Anton Dohrn Seamount SAC	reefs				x

Block	Natura 2000 Sites					
	Site name	Features	Inside	Within 10km	Within 15km	Within 40km
141/5	Anton Dohrn Seamount SAC	reefs				x
141/6	Anton Dohrn Seamount SAC	reefs		x		
141/7	Anton Dohrn Seamount SAC	reefs	x			
141/8	Anton Dohrn Seamount SAC	reefs		x		
141/9	Anton Dohrn Seamount SAC	reefs				x
141/10	Anton Dohrn Seamount SAC	reefs				x
141/11	Anton Dohrn Seamount SAC	reefs	x			
141/12	Anton Dohrn Seamount SAC	reefs	x			
141/13	Anton Dohrn Seamount SAC	reefs		x		
141/14	Anton Dohrn Seamount SAC	reefs			x	
141/15	Anton Dohrn Seamount SAC	reefs				x
141/16	Anton Dohrn Seamount SAC	reefs	x			
141/17	Anton Dohrn Seamount SAC	reefs	x			
141/18	Anton Dohrn Seamount SAC	reefs	x			
141/19	Anton Dohrn Seamount SAC	reefs		x		
141/20	Anton Dohrn Seamount SAC	reefs				x
141/21	Anton Dohrn Seamount SAC	reefs	x			
141/22	Anton Dohrn Seamount SAC	reefs	x			
141/23	Anton Dohrn Seamount SAC	reefs		x		
141/24	Anton Dohrn Seamount SAC	reefs			x	
141/25	Anton Dohrn Seamount SAC	reefs				x
141/26	Anton Dohrn Seamount SAC	reefs	x			
141/27	Anton Dohrn Seamount SAC	reefs		x		
141/28	Anton Dohrn Seamount SAC	reefs				x
141/29	Anton Dohrn Seamount SAC	reefs				x
141/30	Anton Dohrn Seamount SAC	reefs				x
142/2	Seas off St Kilda pSPA	northern gannet; northern fulmar; European storm-petrel; common guillemot; Atlantic puffin; Seabird assemblage				x
142/7	Seas off St Kilda pSPA	northern gannet; northern fulmar; European storm-petrel; common guillemot; Atlantic puffin; Seabird assemblage				x
142/11	Anton Dohrn Seamount SAC	reefs				x
142/16	Anton Dohrn Seamount SAC	reefs				x
142/21	Anton Dohrn Seamount SAC	reefs				x
148/1	East Rockall Bank SAC	reefs				x
148/2	East Rockall Bank SAC	reefs				x
148/3	East Rockall Bank SAC	reefs				x
148/6	East Rockall Bank SAC	reefs		x		
148/7	East Rockall Bank SAC	reefs				x
148/8	East Rockall Bank SAC	reefs				x
148/9	East Rockall Bank SAC	reefs				x
148/11	East Rockall Bank SAC	reefs		x		
	North West Rockall Bank SAC	reefs				x
148/12	East Rockall Bank SAC	reefs			x	
	North West Rockall Bank SAC	reefs				x
148/13	East Rockall Bank SAC	reefs			x	
	North West Rockall Bank SAC	reefs				x
148/14	East Rockall Bank SAC	reefs				x
	North West Rockall Bank SAC	reefs				x
148/15	East Rockall Bank SAC	reefs				x
148/16	East Rockall Bank SAC	reefs	x			
	North West Rockall Bank SAC	reefs			x	
148/17	East Rockall Bank SAC	reefs	x			
	North West Rockall Bank SAC	reefs			x	
148/18	East Rockall Bank SAC	reefs	x			
	North West Rockall Bank SAC	reefs				x
148/19	East Rockall Bank SAC	reefs		x		
	North West Rockall Bank SAC	reefs				x
148/20	East Rockall Bank SAC	reefs				x
	North West Rockall Bank SAC	reefs				x
148/21	East Rockall Bank SAC	reefs	x			
	North West Rockall Bank SAC	reefs	x			
148/22	East Rockall Bank SAC	reefs	x			
	North West Rockall Bank SAC	reefs	x			
148/23	East Rockall Bank SAC	reefs	x			
	North West Rockall Bank SAC	reefs		x		
148/24	East Rockall Bank SAC	reefs	x			
	North West Rockall Bank SAC	reefs			x	
148/25	East Rockall Bank SAC	reefs		x		
	North West Rockall Bank SAC	reefs				x

Block	Natura 2000 Sites					
	Site name	Features	Inside	Within 10km	Within 15km	Within 40km
148/26	East Rockall Bank SAC	reefs			x	
	North West Rockall Bank SAC	reefs	x			
148/27	East Rockall Bank SAC	reefs		x		
	North West Rockall Bank SAC	reefs	x			
148/28	East Rockall Bank SAC	reefs	x			
	North West Rockall Bank SAC	reefs	x			
148/29	East Rockall Bank SAC	reefs	x			
	North West Rockall Bank SAC	reefs	x			
148/30	East Rockall Bank SAC	reefs	x			
	North West Rockall Bank SAC	reefs		x		
149/11	East Rockall Bank SAC	reefs				x
149/16	East Rockall Bank SAC	reefs				x
	North West Rockall Bank SAC	reefs				x
149/17	East Rockall Bank SAC	reefs				x
149/18	East Rockall Bank SAC	reefs				x
149/21	East Rockall Bank SAC	reefs		x		
	North West Rockall Bank SAC	reefs				x
149/22	East Rockall Bank SAC	reefs				x
	North West Rockall Bank SAC	reefs				x
149/23	East Rockall Bank SAC	reefs				x
149/24	East Rockall Bank SAC	reefs				x
149/26	East Rockall Bank SAC	reefs	x			
	North West Rockall Bank SAC	reefs				x
149/27	East Rockall Bank SAC	reefs		x		
	North West Rockall Bank SAC	reefs				x
149/28	East Rockall Bank SAC	reefs				x
	North West Rockall Bank SAC	reefs				x
149/29	East Rockall Bank SAC	reefs				x
150/28	Anton Dohrn Seamount SAC	reefs				x
150/29	Anton Dohrn Seamount SAC	reefs				x
150/30	Anton Dohrn Seamount SAC	reefs				x
151/26	Anton Dohrn Seamount SAC	reefs				x
151/27	Anton Dohrn Seamount SAC	reefs				x
151/28	Anton Dohrn Seamount SAC	reefs				x
152/8	Seas off St Kilda pSPA	northern gannet; northern fulmar; European storm-petrel; common guillemot; Atlantic puffin; Seabird assemblage				x
152/9	Seas off St Kilda pSPA	northern gannet; northern fulmar; European storm-petrel; common guillemot; Atlantic puffin; Seabird assemblage				x
152/10	Seas off St Kilda pSPA	northern gannet; northern fulmar; European storm-petrel; common guillemot; Atlantic puffin; Seabird assemblage				x
152/12	Seas off St Kilda pSPA	northern gannet; northern fulmar; European storm-petrel; common guillemot; Atlantic puffin; Seabird assemblage				x
152/13	Seas off St Kilda pSPA	northern gannet; northern fulmar; European storm-petrel; common guillemot; Atlantic puffin; Seabird assemblage				x
152/14	Seas off St Kilda pSPA	northern gannet; northern fulmar; European storm-petrel; common guillemot; Atlantic puffin; Seabird assemblage				x
152/15	Seas off St Kilda pSPA	northern gannet; northern fulmar; European storm-petrel; common guillemot; Atlantic puffin; Seabird assemblage			x	
152/17	Seas off St Kilda pSPA	northern gannet; northern fulmar; European storm-petrel; common guillemot; Atlantic puffin; Seabird assemblage				x
152/19	Seas off St Kilda pSPA	northern gannet; northern fulmar; European storm-petrel; common guillemot; Atlantic puffin; Seabird assemblage		x		
152/20	Seas off St Kilda pSPA	northern gannet; northern fulmar; European storm-petrel; common guillemot; Atlantic puffin; Seabird assemblage		x		
152/22	Seas off St Kilda pSPA	northern gannet; northern fulmar; European storm-petrel; common guillemot; Atlantic puffin; Seabird assemblage				x
152/27	Seas off St Kilda pSPA	northern gannet; northern fulmar; European storm-petrel; common guillemot; Atlantic puffin; Seabird assemblage				x
153/1	Seas off St Kilda pSPA	northern gannet; northern fulmar; European storm-petrel; common guillemot; Atlantic puffin; Seabird assemblage				x
153/2	Seas off St Kilda pSPA	northern gannet; northern fulmar; European storm-petrel; common guillemot; Atlantic puffin; Seabird assemblage				x
153/3	Seas off St Kilda pSPA	northern gannet; northern fulmar; European storm-petrel; common guillemot; Atlantic puffin; Seabird assemblage				x
153/4	Seas off St Kilda pSPA	northern gannet; northern fulmar; European storm-petrel; common guillemot; Atlantic puffin; Seabird assemblage				x

Natura 2000 Sites						
Block	Site name	Features	Inside	Within 10km	Within 15km	Within 40km
153/5	Seas off St Kilda pSPA	northern gannet; northern fulmar; European storm-petrel; common guillemot; Atlantic puffin; Seabird assemblage				x
153/6	Seas off St Kilda pSPA	northern gannet; northern fulmar; European storm-petrel; common guillemot; Atlantic puffin; Seabird assemblage				x
153/7	Seas off St Kilda pSPA	northern gannet; northern fulmar; European storm-petrel; common guillemot; Atlantic puffin; Seabird assemblage				x
153/8	Seas off St Kilda pSPA	northern gannet; northern fulmar; European storm-petrel; common guillemot; Atlantic puffin; Seabird assemblage				x
153/9	Seas off St Kilda pSPA	northern gannet; northern fulmar; European storm-petrel; common guillemot; Atlantic puffin; Seabird assemblage				x
153/10	Seas off St Kilda pSPA	northern gannet; northern fulmar; European storm-petrel; common guillemot; Atlantic puffin; Seabird assemblage				x
153/11	Seas off St Kilda pSPA	northern gannet; northern fulmar; European storm-petrel; common guillemot; Atlantic puffin; Seabird assemblage		x		
153/12	Seas off St Kilda pSPA	northern gannet; northern fulmar; European storm-petrel; common guillemot; Atlantic puffin; Seabird assemblage		x		
153/13	Seas off St Kilda pSPA	northern gannet; northern fulmar; European storm-petrel; common guillemot; Atlantic puffin; Seabird assemblage	x			
153/14	Flannan Isles SPA	common guillemot; Atlantic puffin; razorbill; Leach's storm-petrel; northern fulmar; black-legged kittiwake; Seabird assemblage				x
	Seas off St Kilda pSPA	northern gannet; northern fulmar; European storm-petrel; common guillemot; Atlantic puffin; Seabird assemblage		x		
153/15	Flannan Isles SPA	common guillemot; Atlantic puffin; razorbill; Leach's storm-petrel; northern fulmar; black-legged kittiwake; Seabird assemblage				x
	Seas off St Kilda pSPA	northern gannet; northern fulmar; European storm-petrel; common guillemot; Atlantic puffin; Seabird assemblage		x		
153/16	Seas off St Kilda pSPA	northern gannet; northern fulmar; European storm-petrel; common guillemot; Atlantic puffin; Seabird assemblage	x			
153/17	Seas off St Kilda pSPA	northern gannet; northern fulmar; European storm-petrel; common guillemot; Atlantic puffin; Seabird assemblage	x			
153/18	Seas off St Kilda pSPA	northern gannet; northern fulmar; European storm-petrel; common guillemot; Atlantic puffin; Seabird assemblage	x			
153/19	Flannan Isles SPA	common guillemot; Atlantic puffin; razorbill; Leach's storm-petrel; northern fulmar; black-legged kittiwake; Seabird assemblage				x
	Seas off St Kilda pSPA	northern gannet; northern fulmar; European storm-petrel; common guillemot; Atlantic puffin; Seabird assemblage	x			
153/20	Flannan Isles SPA	common guillemot; Atlantic puffin; razorbill; Leach's storm-petrel; northern fulmar; black-legged kittiwake; Seabird assemblage				x
	Seas off St Kilda pSPA	northern gannet; northern fulmar; European storm-petrel; common guillemot; Atlantic puffin; Seabird assemblage	x			
153/21	St Kilda SAC	reefs; vegetated sea cliffs; sea caves				x
	Seas off St Kilda pSPA	northern gannet; northern fulmar; European storm-petrel; common guillemot; Atlantic puffin; Seabird assemblage	x			
	St Kilda SPA	great skua; Atlantic puffin; Leach's storm-petrel; European storm-petrel; northern fulmar; northern gannet; Manx shearwater; black-legged kittiwake; common guillemot; razorbill; Seabird assemblage				x
153/22	St Kilda SAC	reefs; vegetated sea cliffs; sea caves				x
	Seas off St Kilda pSPA	northern gannet; northern fulmar; European storm-petrel; common guillemot; Atlantic puffin; Seabird assemblage	x			
	St Kilda SPA	great skua; Atlantic puffin; Leach's storm-petrel; European storm-petrel; northern fulmar; northern gannet; Manx shearwater; black-legged kittiwake; common guillemot; razorbill; Seabird assemblage				x
153/23	St Kilda SAC	reefs; vegetated sea cliffs; sea caves				x
	Seas off St Kilda pSPA	northern gannet; northern fulmar; European storm-petrel; common guillemot; Atlantic puffin; Seabird assemblage	x			
	St Kilda SPA	great skua; Atlantic puffin; Leach's storm-petrel; European storm-petrel; northern fulmar; northern gannet; Manx shearwater; black-legged kittiwake; common guillemot; razorbill; Seabird assemblage				x

Block	Natura 2000 Sites					
	Site name	Features	Inside	Within 10km	Within 15km	Within 40km
153/24	St Kilda SAC	reefs; vegetated sea cliffs; sea caves				x
	Flannan Isles SPA	common guillemot; Atlantic puffin; razorbill; Leach's storm-petrel; northern fulmar; black-legged kittiwake; Seabird assemblage				x
	Seas off St Kilda pSPA	northern gannet; northern fulmar; European storm-petrel; common guillemot; Atlantic puffin; Seabird assemblage	x			
	St Kilda SPA	great skua; Atlantic puffin; Leach's storm-petrel; European storm-petrel; northern fulmar; northern gannet; Manx shearwater; black-legged kittiwake; common guillemot; razorbill; Seabird assemblage				x
153/25	St Kilda SAC	reefs; vegetated sea cliffs; sea caves				x
	Flannan Isles SPA	common guillemot; Atlantic puffin; razorbill; Leach's storm-petrel; northern fulmar; black-legged kittiwake; Seabird assemblage				x
	Seas off St Kilda pSPA	northern gannet; northern fulmar; European storm-petrel; common guillemot; Atlantic puffin; Seabird assemblage	x			
	St Kilda SPA	great skua; Atlantic puffin; Leach's storm-petrel; European storm-petrel; northern fulmar; northern gannet; Manx shearwater; black-legged kittiwake; common guillemot; razorbill; Seabird assemblage				x
153/29	St Kilda SAC	reefs; vegetated sea cliffs; sea caves			x	
	Flannan Isles SPA	common guillemot; Atlantic puffin; razorbill; Leach's storm-petrel; northern fulmar; black-legged kittiwake; Seabird assemblage				x
	Seas off St Kilda pSPA	northern gannet; northern fulmar; European storm-petrel; common guillemot; Atlantic puffin; Seabird assemblage	x			
	St Kilda SPA	great skua; Atlantic puffin; Leach's storm-petrel; European storm-petrel; northern fulmar; northern gannet; Manx shearwater; black-legged kittiwake; common guillemot; razorbill; Seabird assemblage			x	
153/30	St Kilda SAC	reefs; vegetated sea cliffs; sea caves				x
	Flannan Isles SPA	common guillemot; Atlantic puffin; razorbill; Leach's storm-petrel; northern fulmar; black-legged kittiwake; Seabird assemblage				x
	Seas off St Kilda pSPA	northern gannet; northern fulmar; European storm-petrel; common guillemot; Atlantic puffin; Seabird assemblage	x			
	St Kilda SPA	great skua; Atlantic puffin; Leach's storm-petrel; European storm-petrel; northern fulmar; northern gannet; Manx shearwater; black-legged kittiwake; common guillemot; razorbill; Seabird assemblage				x
	West Coast of the Outer Hebrides pSPA	great northern diver; red-throated river; black-throated diver; common eider; long-tailed duck; Slavonian grebe; red-breasted merganser				x
154/6	Seas off St Kilda pSPA	northern gannet; northern fulmar; European storm-petrel; common guillemot; Atlantic puffin; Seabird assemblage				x
154/7	Flannan Isles SPA	common guillemot; Atlantic puffin; razorbill; Leach's storm-petrel; northern fulmar; black-legged kittiwake; Seabird assemblage				x
	Seas off St Kilda pSPA	northern gannet; northern fulmar; European storm-petrel; common guillemot; Atlantic puffin; Seabird assemblage				x
154/8	Flannan Isles SPA	common guillemot; Atlantic puffin; razorbill; Leach's storm-petrel; northern fulmar; black-legged kittiwake; Seabird assemblage				x
154/11	Flannan Isles SPA	common guillemot; Atlantic puffin; razorbill; Leach's storm-petrel; northern fulmar; black-legged kittiwake; Seabird assemblage				x
	Seas off St Kilda pSPA	northern gannet; northern fulmar; European storm-petrel; common guillemot; Atlantic puffin; Seabird assemblage				x
154/12	Flannan Isles SPA	common guillemot; Atlantic puffin; razorbill; Leach's storm-petrel; northern fulmar; black-legged kittiwake; Seabird assemblage				x
	Seas off St Kilda pSPA	northern gannet; northern fulmar; European storm-petrel; common guillemot; Atlantic puffin; Seabird assemblage				x
154/13	Flannan Isles SPA	common guillemot; Atlantic puffin; razorbill; Leach's storm-petrel; northern fulmar; black-legged kittiwake; Seabird assemblage				x
	Seas off St Kilda pSPA	northern gannet; northern fulmar; European storm-petrel; common guillemot; Atlantic puffin; Seabird assemblage				x

Natura 2000 Sites						
Block	Site name	Features	Inside	Within 10km	Within 15km	Within 40km
154/14	Loch Roag Lagoons SAC	lagoons				x
	Flannan Isles SPA	common guillemot; Atlantic puffin; razorbill; Leach's storm-petrel; northern fulmar; black-legged kittiwake; Seabird assemblage				x
	Lewis Peatlands SPA	red-throated diver; European golden plover; black-throated diver; dunlin; golden eagle; merlin; common greenshank				x
154/15	Langavat SAC	Atlantic salmon				x
	Loch Roag Lagoons SAC	lagoons				x
	Flannan Isles SPA	common guillemot; Atlantic puffin; razorbill; Leach's storm-petrel; northern fulmar; black-legged kittiwake; Seabird assemblage				x
	Lewis Peatlands SPA	red-throated diver; European golden plover; black-throated diver; dunlin; golden eagle; merlin; common greenshank				x
154/26	St Kilda SAC	reefs; vegetated sea cliffs; sea caves				x
	Flannan Isles SPA	common guillemot; Atlantic puffin; razorbill; Leach's storm-petrel; northern fulmar; black-legged kittiwake; Seabird assemblage			x	
	Seas off St Kilda pSPA	northern gannet; northern fulmar; European storm-petrel; common guillemot; Atlantic puffin; Seabird assemblage	x			
	St Kilda SPA	great skua; Atlantic puffin; Leach's storm-petrel; European storm-petrel; northern fulmar; northern gannet; Manx shearwater; black-legged kittiwake; common guillemot; razorbill; Seabird assemblage				x
	West Coast of the Outer Hebrides pSPA	great northern diver; red-throated river; black-throated diver; common eider; long-tailed duck; Slavonian grebe; red-breasted merganser				x
155/1	North Rona and Sula Sgeir SPA	Leach's storm-petrel; common guillemot; European storm-petrel; northern gannet; black-legged kittiwake; Atlantic puffin; northern fulmar; great black-backed gull; razorbill; Seabird assemblage				x
155/2	North Rona and Sula Sgeir SPA	Leach's storm-petrel; common guillemot; European storm-petrel; northern gannet; black-legged kittiwake; Atlantic puffin; northern fulmar; great black-backed gull; razorbill; Seabird assemblage				x
155/3	North Rona SAC	reefs; vegetated sea cliffs; sea caves; grey seal				x
	North Rona and Sula Sgeir SPA	Leach's storm-petrel; common guillemot; European storm-petrel; northern gannet; black-legged kittiwake; Atlantic puffin; northern fulmar; great black-backed gull; razorbill; Seabird assemblage			x	
155/4	North Rona SAC	reefs; vegetated sea cliffs; sea caves; grey seal				x
	North Rona and Sula Sgeir SPA	Leach's storm-petrel; common guillemot; European storm-petrel; northern gannet; black-legged kittiwake; Atlantic puffin; northern fulmar; great black-backed gull; razorbill; Seabird assemblage		x		
155/5	North Rona SAC	reefs; vegetated sea cliffs; sea caves; grey seal				x
	North Rona and Sula Sgeir SPA	Leach's storm-petrel; common guillemot; European storm-petrel; northern gannet; black-legged kittiwake; Atlantic puffin; northern fulmar; great black-backed gull; razorbill; Seabird assemblage		x		
155/6	Lewis Peatlands SPA	red-throated diver; European golden plover; black-throated diver; dunlin; golden eagle; merlin; common greenshank				x
155/7	Lewis Peatlands SPA	red-throated diver; European golden plover; black-throated diver; dunlin; golden eagle; merlin; common greenshank				x
	North Rona and Sula Sgeir SPA	Leach's storm-petrel; common guillemot; European storm-petrel; northern gannet; black-legged kittiwake; Atlantic puffin; northern fulmar; great black-backed gull; razorbill; Seabird assemblage				x
155/8	Inner Hebrides and the Minches SCI	harbour porpoise				x
	Lewis Peatlands SPA	red-throated diver; European golden plover; black-throated diver; dunlin; golden eagle; merlin; common greenshank				x
	North Rona and Sula Sgeir SPA	Leach's storm-petrel; common guillemot; European storm-petrel; northern gannet; black-legged kittiwake; Atlantic puffin; northern fulmar; great black-backed gull; razorbill; Seabird assemblage				x

Natura 2000 Sites						
Block	Site name	Features	Inside	Within 10km	Within 15km	Within 40km
155/9	North Rona SAC	reefs; vegetated sea cliffs; sea caves; grey seal				x
	Inner Hebrides and the Minches SCI	harbour porpoise				x
	Lewis Peatlands SPA	red-throated diver; European golden plover; black-throated diver; dunlin; golden eagle; merlin; common greenshank				x
	North Rona and Sula Sgeir SPA	Leach's storm-petrel; common guillemot; European storm-petrel; northern gannet; black-legged kittiwake; Atlantic puffin; northern fulmar; great black-backed gull; razorbill; Seabird assemblage				x
155/10	North Rona SAC	reefs; vegetated sea cliffs; sea caves; grey seal				x
	Inner Hebrides and the Minches SCI	harbour porpoise				x
	Lewis Peatlands SPA	red-throated diver; European golden plover; black-throated diver; dunlin; golden eagle; merlin; common greenshank				x
	North Rona and Sula Sgeir SPA	Leach's storm-petrel; common guillemot; European storm-petrel; northern gannet; black-legged kittiwake; Atlantic puffin; northern fulmar; great black-backed gull; razorbill; Seabird assemblage				x
155/11	Langavat SAC	Atlantic salmon				x
	Loch Roag Lagoons SAC	lagoons				x
	Flannan Isles SPA	common guillemot; Atlantic puffin; razorbill; Leach's storm-petrel; northern fulmar; black-legged kittiwake; Seabird assemblage				x
	Lewis Peatlands SPA	red-throated diver; European golden plover; black-throated diver; dunlin; golden eagle; merlin; common greenshank				x
156/1	North Rona SAC	reefs; vegetated sea cliffs; sea caves; grey seal			x	
	Solan Bank Reef SAC	reefs				x
	North Rona and Sula Sgeir SPA	Leach's storm-petrel; common guillemot; European storm-petrel; northern gannet; black-legged kittiwake; Atlantic puffin; northern fulmar; great black-backed gull; razorbill; Seabird assemblage			x	
156/2	North Rona SAC	reefs; vegetated sea cliffs; sea caves; grey seal			x	
	Solan Bank Reef SAC	reefs				x
	Cape Wrath SPA	Atlantic puffin; northern fulmar; black-legged kittiwake; common guillemot; razorbill; Seabird assemblage				x
	North Rona and Sula Sgeir SPA	Leach's storm-petrel; common guillemot; European storm-petrel; northern gannet; black-legged kittiwake; Atlantic puffin; northern fulmar; great black-backed gull; razorbill; Seabird assemblage			x	
156/3	North Rona SAC	reefs; vegetated sea cliffs; sea caves; grey seal				x
	Solan Bank Reef SAC	reefs		x		
	Cape Wrath SPA	Atlantic puffin; northern fulmar; black-legged kittiwake; common guillemot; razorbill; Seabird assemblage				x
	North Rona and Sula Sgeir SPA	Leach's storm-petrel; common guillemot; European storm-petrel; northern gannet; black-legged kittiwake; Atlantic puffin; northern fulmar; great black-backed gull; razorbill; Seabird assemblage			x	
156/4	Durness SAC	shifting dunes with marram; dune grassland; humid dune slacks; calcium-rich nutrient-poor lakes, lochs and pools; wet heathland with cross-leaved heath; dry heaths; Alpine and subalpine calcareous grasslands; tall herb communities; calcium-rich springwater-fed fens; limestone pavements; otter				x
	North Rona SAC	reefs; vegetated sea cliffs; sea caves; grey seal				x
	Solan Bank Reef SAC	reefs	x			
	Cape Wrath SPA	Atlantic puffin; northern fulmar; black-legged kittiwake; common guillemot; razorbill; Seabird assemblage				x
	North Rona and Sula Sgeir SPA	Leach's storm-petrel; common guillemot; European storm-petrel; northern gannet; black-legged kittiwake; Atlantic puffin; northern fulmar; great black-backed gull; razorbill; Seabird assemblage				x
	Sule Skerry and Sule Stack SPA	common guillemot; northern gannet; Atlantic puffin; Leach's storm-petrel; European storm-petrel; European shag; Seabird assemblage				x

Natura 2000 Sites						
Block	Site name	Features	Inside	Within 10km	Within 15km	Within 40km
156/5	Durness SAC	shifting dunes with marram; dune grassland; humid dune slacks; calcium-rich nutrient-poor lakes, lochs and pools; wet heathland with cross-leaved heath; dry heaths; Alpine and subalpine calcareous grasslands; tall herb communities; calcium-rich springwater-fed fens; limestone pavements; otter				x
	North Rona SAC	reefs; vegetated sea cliffs; sea caves; grey seal				x
	Solan Bank Reef SAC	reefs	x			
	Caithness and Sutherland Peatlands SPA	golden eagle; dunlin; hen harrier; merlin; black-throated diver; red-throated diver; short-eared owl; European golden plover; wood sandpiper				x
	Cape Wrath SPA	Atlantic puffin; northern fulmar; black-legged kittiwake; common guillemot; razorbill; Seabird assemblage				x
	North Rona and Sula Sgeir SPA	Leach's storm-petrel; common guillemot; European storm-petrel; northern gannet; black-legged kittiwake; Atlantic puffin; northern fulmar; great black-backed gull; razorbill; Seabird assemblage				x
	Sule Skerry and Sule Stack SPA	common guillemot; northern gannet; Atlantic puffin; Leach's storm-petrel; European storm-petrel; European shag; Seabird assemblage				x
156/6	North Rona SAC	reefs; vegetated sea cliffs; sea caves; grey seal				x
	Solan Bank Reef SAC	reefs				x
	Inner Hebrides and the Minches SCI	harbour porpoise				x
	Lewis Peatlands SPA	red-throated diver; European golden plover; black-throated diver; dunlin; golden eagle; merlin; common greenshank				x
	North Rona and Sula Sgeir SPA	Leach's storm-petrel; common guillemot; European storm-petrel; northern gannet; black-legged kittiwake; Atlantic puffin; northern fulmar; great black-backed gull; razorbill; Seabird assemblage				x
156/7	Loch Laxford SAC	shallow inlets and bays; reefs				x
	North Rona SAC	reefs; vegetated sea cliffs; sea caves; grey seal				x
	Solan Bank Reef SAC	reefs				x
	Inner Hebrides and the Minches SCI	harbour porpoise				x
	Cape Wrath SPA	Atlantic puffin; northern fulmar; black-legged kittiwake; common guillemot; razorbill; Seabird assemblage				x
	Handa SPA	great skua; black-legged kittiwake; Arctic skua; razorbill; common guillemot; northern fulmar; Seabird assemblage				x
	Lewis Peatlands SPA	red-throated diver; European golden plover; black-throated diver; dunlin; golden eagle; merlin; common greenshank				x
156/8	Durness SAC	shifting dunes with marram; dune grassland; humid dune slacks; calcium-rich nutrient-poor lakes, lochs and pools; wet heathland with cross-leaved heath; dry heaths; Alpine and subalpine calcareous grasslands; tall herb communities; calcium-rich springwater-fed fens; limestone pavements; otter				x
	Loch Laxford SAC	shallow inlets and bays; reefs				x
	North Rona SAC	reefs; vegetated sea cliffs; sea caves; grey seal				x
	Solan Bank Reef SAC	reefs		x		
	Cape Wrath SPA	Atlantic puffin; northern fulmar; black-legged kittiwake; common guillemot; razorbill; Seabird assemblage				x
	Handa SPA	great skua; black-legged kittiwake; Arctic skua; razorbill; common guillemot; northern fulmar; Seabird assemblage				x
	North Rona and Sula Sgeir SPA	Leach's storm-petrel; common guillemot; European storm-petrel; northern gannet; black-legged kittiwake; Atlantic puffin; northern fulmar; great black-backed gull; razorbill; Seabird assemblage				x

Natura 2000 Sites						
Block	Site name	Features	Inside	Within 10km	Within 15km	Within 40km
156/9	Durness SAC	shifting dunes with marram; dune grassland; humid dune slacks; calcium-rich nutrient-poor lakes, lochs and pools; wet heathland with cross-leaved heath; dry heaths; Alpine and subalpine calcareous grasslands; tall herb communities; calcium-rich springwater-fed fens; limestone pavements; otter				x
	Loch Laxford SAC	shallow inlets and bays; reefs				x
	North Rona SAC	reefs; vegetated sea cliffs; sea caves; grey seal				x
	Solan Bank Reef SAC	reefs	x			
	Caithness and Sutherland Peatlands SPA	golden eagle; dunlin; hen harrier; merlin; black-throated diver; red-throated diver; short-eared owl; European golden plover; wood sandpiper				x
	Cape Wrath SPA	Atlantic puffin; northern fulmar; black-legged kittiwake; common guillemot; razorbill; Seabird assemblage		x		
	Handa SPA	great skua; black-legged kittiwake; Arctic skua; razorbill; common guillemot; northern fulmar; Seabird assemblage				x
156/11	North Rona and Sula Sgeir SPA	Leach's storm-petrel; common guillemot; European storm-petrel; northern gannet; black-legged kittiwake; Atlantic puffin; northern fulmar; great black-backed gull; razorbill; Seabird assemblage				x
	Solan Bank Reef SAC	reefs				x
	Inner Hebrides and the Minches SCI	harbour porpoise				x
	Handa SPA	great skua; black-legged kittiwake; Arctic skua; razorbill; common guillemot; northern fulmar; Seabird assemblage				x
	Lewis Peatlands SPA	red-throated diver; European golden plover; black-throated diver; dunlin; golden eagle; merlin; common greenshank				x
	Loch Laxford SAC	shallow inlets and bays; reefs				x
	Solan Bank Reef SAC	reefs				x
156/12	Inner Hebrides and the Minches SCI	harbour porpoise				x
	Cape Wrath SPA	Atlantic puffin; northern fulmar; black-legged kittiwake; common guillemot; razorbill; Seabird assemblage				x
	Handa SPA	great skua; black-legged kittiwake; Arctic skua; razorbill; common guillemot; northern fulmar; Seabird assemblage				x
	Lewis Peatlands SPA	red-throated diver; European golden plover; black-throated diver; dunlin; golden eagle; merlin; common greenshank				x
	Durness SAC	shifting dunes with marram; dune grassland; humid dune slacks; calcium-rich nutrient-poor lakes, lochs and pools; wet heathland with cross-leaved heath; dry heaths; Alpine and subalpine calcareous grasslands; tall herb communities; calcium-rich springwater-fed fens; limestone pavements; otter				x
156/13	Loch Laxford SAC	shallow inlets and bays; reefs				x
	Solan Bank Reef SAC	reefs				x
	Inner Hebrides and the Minches SCI	harbour porpoise				x
	Cape Wrath SPA	Atlantic puffin; northern fulmar; black-legged kittiwake; common guillemot; razorbill; Seabird assemblage				x
	Handa SPA	great skua; black-legged kittiwake; Arctic skua; razorbill; common guillemot; northern fulmar; Seabird assemblage				x
	Lewis Peatlands SPA	red-throated diver; European golden plover; black-throated diver; dunlin; golden eagle; merlin; common greenshank				x
	Durness SAC	shifting dunes with marram; dune grassland; humid dune slacks; calcium-rich nutrient-poor lakes, lochs and pools; wet heathland with cross-leaved heath; dry heaths; Alpine and subalpine calcareous grasslands; tall herb communities; calcium-rich springwater-fed fens; limestone pavements; otter				x
156/14	Loch Laxford SAC	shallow inlets and bays; reefs				x
	Solan Bank Reef SAC	reefs				x
	Inner Hebrides and the Minches SCI	harbour porpoise				x
	Caithness and Sutherland Peatlands SPA	golden eagle; dunlin; hen harrier; merlin; black-throated diver; red-throated diver; short-eared owl; European golden plover; wood sandpiper				x
	Cape Wrath SPA	Atlantic puffin; northern fulmar; black-legged kittiwake; common guillemot; razorbill; Seabird assemblage		x		
	Handa SPA	great skua; black-legged kittiwake; Arctic skua; razorbill; common guillemot; northern fulmar; Seabird assemblage				x
	Durness SAC	shifting dunes with marram; dune grassland; humid dune slacks; calcium-rich nutrient-poor lakes, lochs and pools; wet heathland with cross-leaved heath; dry heaths; Alpine and subalpine calcareous grasslands; tall herb communities; calcium-rich springwater-fed fens; limestone pavements; otter				x
158/11	Hatton Bank cSAC	reefs				x

Block	Natura 2000 Sites					
	Site name	Features	Inside	Within 10km	Within 15km	Within 40km
158/16	Hatton Bank cSAC	reefs				x
158/17	Hatton Bank cSAC	reefs				x
158/21	Hatton Bank cSAC	reefs				x
158/26	East Rockall Bank SAC	reefs				x
163/4	Darwin Mounds SAC	reefs				x
163/5	Darwin Mounds SAC	reefs				x
163/9	Darwin Mounds SAC	reefs				x
163/10	Darwin Mounds SAC	reefs				x
163/14	Darwin Mounds SAC	reefs				x
163/15	Darwin Mounds SAC	reefs				x
163/19	Darwin Mounds SAC	reefs				x
163/20	Darwin Mounds SAC	reefs				x
163/25	Darwin Mounds SAC	reefs				x
164/1	Darwin Mounds SAC	reefs			x	
164/2	Darwin Mounds SAC	reefs		x		
164/3	Darwin Mounds SAC	reefs	x			
164/4	Darwin Mounds SAC	reefs	x			
164/5	Darwin Mounds SAC	reefs	x			
164/6	Darwin Mounds SAC	reefs		x		
164/7	Darwin Mounds SAC	reefs	x			
164/8	Darwin Mounds SAC	reefs	x			
164/9	Darwin Mounds SAC	reefs	x			
164/10	Darwin Mounds SAC	reefs	x			
164/11	Darwin Mounds SAC	reefs		x		
164/12	Darwin Mounds SAC	reefs	x			
164/13	Darwin Mounds SAC	reefs	x			
164/14	Darwin Mounds SAC	reefs	x			
164/15	Darwin Mounds SAC	reefs	x			
164/16	Darwin Mounds SAC	reefs				x
164/17	Darwin Mounds SAC	reefs			x	
164/20	Darwin Mounds SAC	reefs			x	
164/21	Darwin Mounds SAC	reefs				x
164/22	Darwin Mounds SAC	reefs				x
164/25	Darwin Mounds SAC	reefs				x
165/1	Darwin Mounds SAC	reefs	x			
165/2	Darwin Mounds SAC	reefs		x		
165/3	Darwin Mounds SAC	reefs			x	
165/4	Darwin Mounds SAC	reefs				x
165/6	Darwin Mounds SAC	reefs	x			
165/7	Darwin Mounds SAC	reefs	x			
165/8	Darwin Mounds SAC	reefs			x	
165/9	Darwin Mounds SAC	reefs				x
165/10	Darwin Mounds SAC	reefs				x
165/11	Darwin Mounds SAC	reefs				x

Natura 2000 Sites						
Block	Site name	Features	Inside	Within 10km	Within 15km	Within 40km
165/12	Darwin Mounds SAC	reefs	x			
	Wyville Thomson Ridge SAC	reefs				x
165/13	Darwin Mounds SAC	reefs			x	
	Wyville Thomson Ridge SAC	reefs			x	
165/14	Darwin Mounds SAC	reefs				x
	Wyville Thomson Ridge SAC	reefs			x	
	Darwin Mounds SAC	reefs				x
	Wyville Thomson Ridge SAC	reefs			x	
165/16	North Rona and Sula Sgeir SPA	Leach's storm-petrel; common guillemot; European storm-petrel; northern gannet; black-legged kittiwake; Atlantic puffin; northern fulmar; great black-backed gull; razorbill; Seabird assemblage				x
	Darwin Mounds SAC	reefs			x	
165/17	Wyville Thomson Ridge SAC	reefs				x
	Darwin Mounds SAC	reefs			x	
165/18	North Rona and Sula Sgeir SPA	Leach's storm-petrel; common guillemot; European storm-petrel; northern gannet; black-legged kittiwake; Atlantic puffin; northern fulmar; great black-backed gull; razorbill; Seabird assemblage				x
	Darwin Mounds SAC	reefs				x
	North Rona SAC	reefs; vegetated sea cliffs; sea caves; grey seal				x
	Wyville Thomson Ridge SAC	reefs				x
165/19	North Rona and Sula Sgeir SPA	Leach's storm-petrel; common guillemot; European storm-petrel; northern gannet; black-legged kittiwake; Atlantic puffin; northern fulmar; great black-backed gull; razorbill; Seabird assemblage				x
	Darwin Mounds SAC	reefs				x
	North Rona SAC	reefs; vegetated sea cliffs; sea caves; grey seal				x
	Wyville Thomson Ridge SAC	reefs				x
165/20	North Rona and Sula Sgeir SPA	Leach's storm-petrel; common guillemot; European storm-petrel; northern gannet; black-legged kittiwake; Atlantic puffin; northern fulmar; great black-backed gull; razorbill; Seabird assemblage				x
	Darwin Mounds SAC	reefs				x
	North Rona SAC	reefs; vegetated sea cliffs; sea caves; grey seal				x
	Wyville Thomson Ridge SAC	reefs				x
165/21	North Rona and Sula Sgeir SPA	Leach's storm-petrel; common guillemot; European storm-petrel; northern gannet; black-legged kittiwake; Atlantic puffin; northern fulmar; great black-backed gull; razorbill; Seabird assemblage				x
	Darwin Mounds SAC	reefs				x
165/22	North Rona and Sula Sgeir SPA	Leach's storm-petrel; common guillemot; European storm-petrel; northern gannet; black-legged kittiwake; Atlantic puffin; northern fulmar; great black-backed gull; razorbill; Seabird assemblage				x
	Darwin Mounds SAC	reefs				x
165/23	North Rona and Sula Sgeir SPA	Leach's storm-petrel; common guillemot; European storm-petrel; northern gannet; black-legged kittiwake; Atlantic puffin; northern fulmar; great black-backed gull; razorbill; Seabird assemblage			x	
	North Rona SAC	reefs; vegetated sea cliffs; sea caves; grey seal				x
	Darwin Mounds SAC	reefs				x
165/24	North Rona and Sula Sgeir SPA	Leach's storm-petrel; common guillemot; European storm-petrel; northern gannet; black-legged kittiwake; Atlantic puffin; northern fulmar; great black-backed gull; razorbill; Seabird assemblage		x		
	North Rona SAC	reefs; vegetated sea cliffs; sea caves; grey seal		x		
	Darwin Mounds SAC	reefs				x
165/25	North Rona and Sula Sgeir SPA	Leach's storm-petrel; common guillemot; European storm-petrel; northern gannet; black-legged kittiwake; Atlantic puffin; northern fulmar; great black-backed gull; razorbill; Seabird assemblage		x		
	North Rona SAC	reefs; vegetated sea cliffs; sea caves; grey seal		x		

Natura 2000 Sites						
Block	Site name	Features	Inside	Within 10km	Within 15km	Within 40km
165/26	North Rona and Sula Sgeir SPA	Leach's storm-petrel; common guillemot; European storm-petrel; northern gannet; black-legged kittiwake; Atlantic puffin; northern fulmar; great black-backed gull; razorbill; Seabird assemblage				x
165/27	North Rona and Sula Sgeir SPA	Leach's storm-petrel; common guillemot; European storm-petrel; northern gannet; black-legged kittiwake; Atlantic puffin; northern fulmar; great black-backed gull; razorbill; Seabird assemblage				x
165/28	North Rona SAC	reefs; vegetated sea cliffs; sea caves; grey seal				x
	North Rona and Sula Sgeir SPA	Leach's storm-petrel; common guillemot; European storm-petrel; northern gannet; black-legged kittiwake; Atlantic puffin; northern fulmar; great black-backed gull; razorbill; Seabird assemblage			x	
165/29	North Rona SAC	reefs; vegetated sea cliffs; sea caves; grey seal				x
	North Rona and Sula Sgeir SPA	Leach's storm-petrel; common guillemot; European storm-petrel; northern gannet; black-legged kittiwake; Atlantic puffin; northern fulmar; great black-backed gull; razorbill; Seabird assemblage	x			
165/30	North Rona SAC	reefs; vegetated sea cliffs; sea caves; grey seal		x		
	North Rona and Sula Sgeir SPA	Leach's storm-petrel; common guillemot; European storm-petrel; northern gannet; black-legged kittiwake; Atlantic puffin; northern fulmar; great black-backed gull; razorbill; Seabird assemblage	x			
166/3	Wyville Thomson Ridge SAC	reefs				x
166/4	Wyville Thomson Ridge SAC	reefs				x
166/5	Wyville Thomson Ridge SAC	reefs				x
166/6	Wyville Thomson Ridge SAC	reefs		x		
166/9	Wyville Thomson Ridge SAC	reefs				x
166/10	Wyville Thomson Ridge SAC	reefs				x
166/11	Wyville Thomson Ridge SAC	reefs				x
	North Rona and Sula Sgeir SPA	Leach's storm-petrel; common guillemot; European storm-petrel; northern gannet; black-legged kittiwake; Atlantic puffin; northern fulmar; great black-backed gull; razorbill; Seabird assemblage				x
166/12	Wyville Thomson Ridge SAC	reefs				x
	North Rona and Sula Sgeir SPA	Leach's storm-petrel; common guillemot; European storm-petrel; northern gannet; black-legged kittiwake; Atlantic puffin; northern fulmar; great black-backed gull; razorbill; Seabird assemblage				x
166/14	Solan Bank Reef SAC	reefs				x
	Wyville Thomson Ridge SAC	reefs				x
166/15	Solan Bank Reef SAC	reefs				x
166/16	North Rona SAC	reefs; vegetated sea cliffs; sea caves; grey seal				x
	Solan Bank Reef SAC	reefs				x
	Wyville Thomson Ridge SAC	reefs				x
	North Rona and Sula Sgeir SPA	Leach's storm-petrel; common guillemot; European storm-petrel; northern gannet; black-legged kittiwake; Atlantic puffin; northern fulmar; great black-backed gull; razorbill; Seabird assemblage				x
166/17	North Rona SAC	reefs; vegetated sea cliffs; sea caves; grey seal				x
	Solan Bank Reef SAC	reefs				x
	Wyville Thomson Ridge SAC	reefs				x
166/18	North Rona and Sula Sgeir SPA	Leach's storm-petrel; common guillemot; European storm-petrel; northern gannet; black-legged kittiwake; Atlantic puffin; northern fulmar; great black-backed gull; razorbill; Seabird assemblage				x
	North Rona SAC	reefs; vegetated sea cliffs; sea caves; grey seal				x
	Solan Bank Reef SAC	reefs				x
	North Rona and Sula Sgeir SPA	Leach's storm-petrel; common guillemot; European storm-petrel; northern gannet; black-legged kittiwake; Atlantic puffin; northern fulmar; great black-backed gull; razorbill; Seabird assemblage				x
166/19	North Rona SAC	reefs; vegetated sea cliffs; sea caves; grey seal				x
	Solan Bank Reef SAC	reefs				x
	North Rona and Sula Sgeir SPA	Leach's storm-petrel; common guillemot; European storm-petrel; northern gannet; black-legged kittiwake; Atlantic puffin; northern fulmar; great black-backed gull; razorbill; Seabird assemblage				x

Natura 2000 Sites						
Block	Site name	Features	Inside	Within 10km	Within 15km	Within 40km
166/20	Solan Bank Reef SAC	reefs			x	
	North Rona and Sula Sgeir SPA	Leach's storm-petrel; common guillemot; European storm-petrel; northern gannet; black-legged kittiwake; Atlantic puffin; northern fulmar; great black-backed gull; razorbill; Seabird assemblage				x
166/21	North Rona SAC	reefs; vegetated sea cliffs; sea caves; grey seal		x		
	Solan Bank Reef SAC	reefs				x
166/22	North Rona and Sula Sgeir SPA	Leach's storm-petrel; common guillemot; European storm-petrel; northern gannet; black-legged kittiwake; Atlantic puffin; northern fulmar; great black-backed gull; razorbill; Seabird assemblage		x		
	North Rona SAC	reefs; vegetated sea cliffs; sea caves; grey seal		x		
166/23	Solan Bank Reef SAC	reefs		x		x
	North Rona and Sula Sgeir SPA	Leach's storm-petrel; common guillemot; European storm-petrel; northern gannet; black-legged kittiwake; Atlantic puffin; northern fulmar; great black-backed gull; razorbill; Seabird assemblage			x	
166/24	North Rona SAC	reefs; vegetated sea cliffs; sea caves; grey seal				x
	Solan Bank Reef SAC	reefs	x			
166/25	North Rona and Sula Sgeir SPA	Leach's storm-petrel; common guillemot; European storm-petrel; northern gannet; black-legged kittiwake; Atlantic puffin; northern fulmar; great black-backed gull; razorbill; Seabird assemblage				x
	Sule Skerry and Sule Stack SPA	common guillemot; northern gannet; Atlantic puffin; Leach's storm-petrel; European storm-petrel; European shag; Seabird assemblage				x
166/26	North Rona SAC	reefs; vegetated sea cliffs; sea caves; grey seal	x			
	Solan Bank Reef SAC	reefs				x
166/27	North Rona and Sula Sgeir SPA	Leach's storm-petrel; common guillemot; European storm-petrel; northern gannet; black-legged kittiwake; Atlantic puffin; northern fulmar; great black-backed gull; razorbill; Seabird assemblage	x			
	North Rona SAC	reefs; vegetated sea cliffs; sea caves; grey seal	x			
166/28	Solan Bank Reef SAC	reefs		x		
	North Rona and Sula Sgeir SPA	Leach's storm-petrel; common guillemot; European storm-petrel; northern gannet; black-legged kittiwake; Atlantic puffin; northern fulmar; great black-backed gull; razorbill; Seabird assemblage		x		
166/29	North Rona SAC	reefs; vegetated sea cliffs; sea caves; grey seal				x
	Solan Bank Reef SAC	reefs	x			
	Cape Wrath SPA	Atlantic puffin; northern fulmar; black-legged kittiwake; common guillemot; razorbill; Seabird assemblage				x
	North Rona and Sula Sgeir SPA	Leach's storm-petrel; common guillemot; European storm-petrel; northern gannet; black-legged kittiwake; Atlantic puffin; northern fulmar; great black-backed gull; razorbill; Seabird assemblage				x
	Sule Skerry and Sule Stack SPA	common guillemot; northern gannet; Atlantic puffin; Leach's storm-petrel; European storm-petrel; European shag; Seabird assemblage				x

Block	Natura 2000 Sites					
	Site name	Features	Inside	Within 10km	Within 15km	Within 40km
166/30	North Rona SAC	reefs; vegetated sea cliffs; sea caves; grey seal				x
	Solan Bank Reef SAC	reefs	x			
	Cape Wrath SPA	Atlantic puffin; northern fulmar; black-legged kittiwake; common guillemot; razorbill; Seabird assemblage				x
	North Rona and Sula Sgeir SPA	Leach's storm-petrel; common guillemot; European storm-petrel; northern gannet; black-legged kittiwake; Atlantic puffin; northern fulmar; great black-backed gull; razorbill; Seabird assemblage				x
	Sule Skerry and Sule Stack SPA	common guillemot; northern gannet; Atlantic puffin; Leach's storm-petrel; European storm-petrel; European shag; Seabird assemblage				x
173/30	Darwin Mounds SAC	reefs				x
	Wyville Thomson Ridge SAC	reefs				x
174/26	Darwin Mounds SAC	reefs				x
	Wyville Thomson Ridge SAC	reefs				x
174/27	Darwin Mounds SAC	reefs				x
	Wyville Thomson Ridge SAC	reefs		x		
174/28	Darwin Mounds SAC	reefs			x	
	Wyville Thomson Ridge SAC	reefs	x			
174/29	Darwin Mounds SAC	reefs			x	
	Wyville Thomson Ridge SAC	reefs	x			
174/30	Darwin Mounds SAC	reefs			x	
	Wyville Thomson Ridge SAC	reefs	x			
175/21	Darwin Mounds SAC	reefs				x
	Wyville Thomson Ridge SAC	reefs		x		
175/22	Darwin Mounds SAC	reefs				x
	Wyville Thomson Ridge SAC	reefs		x		
175/23	Darwin Mounds SAC	reefs				x
	Wyville Thomson Ridge SAC	reefs			x	
175/24	Wyville Thomson Ridge SAC	reefs			x	
175/25	Wyville Thomson Ridge SAC	reefs				x
175/26	Darwin Mounds SAC	reefs			x	
	Wyville Thomson Ridge SAC	reefs	x			
175/27	Darwin Mounds SAC	reefs			x	
	Wyville Thomson Ridge SAC	reefs	x			
175/28	Darwin Mounds SAC	reefs				x
	Wyville Thomson Ridge SAC	reefs	x			
176/21	Wyville Thomson Ridge SAC	reefs				x
176/22	Wyville Thomson Ridge SAC	reefs				x
176/23	Wyville Thomson Ridge SAC	reefs				x
176/24	Wyville Thomson Ridge SAC	reefs				x
176/27	Wyville Thomson Ridge SAC	reefs			x	
176/28	Wyville Thomson Ridge SAC	reefs				x
176/29	Wyville Thomson Ridge SAC	reefs				x
202/11	Solan Bank Reef SAC	reefs				x
202/12	Solan Bank Reef SAC	reefs				x
	Solan Bank Reef SAC	reefs				x
202/16	Sule Skerry and Sule Stack SPA	common guillemot; northern gannet; Atlantic puffin; Leach's storm-petrel; European storm-petrel; European shag; Seabird assemblage				x
	Solan Bank Reef SAC	reefs				x
202/17	Sule Skerry and Sule Stack SPA	common guillemot; northern gannet; Atlantic puffin; Leach's storm-petrel; European storm-petrel; European shag; Seabird assemblage				x
	Solan Bank Reef SAC	reefs				x
202/18	Sule Skerry and Sule Stack SPA	common guillemot; northern gannet; Atlantic puffin; Leach's storm-petrel; European storm-petrel; European shag; Seabird assemblage				x
	Solan Bank Reef SAC	reefs				x
202/19	Sule Skerry and Sule Stack SPA	common guillemot; northern gannet; Atlantic puffin; Leach's storm-petrel; European storm-petrel; European shag; Seabird assemblage				x
	Solan Bank Reef SAC	reefs				x
202/20	Sule Skerry and Sule Stack SPA	common guillemot; northern gannet; Atlantic puffin; Leach's storm-petrel; European storm-petrel; European shag; Seabird assemblage				x
	Solan Bank Reef SAC	reefs		x		
202/21	Sule Skerry and Sule Stack SPA	common guillemot; northern gannet; Atlantic puffin; Leach's storm-petrel; European storm-petrel; European shag; Seabird assemblage				x

Block	Natura 2000 Sites					
	Site name	Features	Inside	Within 10km	Within 15km	Within 40km
202/22	Solan Bank Reef SAC	reefs		x		
	Sule Skerry and Sule Stack SPA	common guillemot; northern gannet; Atlantic puffin; Leach's storm-petrel; European storm-petrel; European shag; Seabird assemblage			x	
202/23	Solan Bank Reef SAC	reefs				x
	Sule Skerry and Sule Stack SPA	common guillemot; northern gannet; Atlantic puffin; Leach's storm-petrel; European storm-petrel; European shag; Seabird assemblage		x		
202/24	Solan Bank Reef SAC	reefs				x
	Sule Skerry and Sule Stack SPA	common guillemot; northern gannet; Atlantic puffin; Leach's storm-petrel; European storm-petrel; European shag; Seabird assemblage		x		
202/25	Solan Bank Reef SAC	reefs				x
	Marwick Head SPA	common guillemot; black-legged kittiwake; Seabird assemblage				x
	Sule Skerry and Sule Stack SPA	common guillemot; northern gannet; Atlantic puffin; Leach's storm-petrel; European storm-petrel; European shag; Seabird assemblage			x	
202/26	Solan Bank Reef SAC	reefs	x			
	Cape Wrath SPA	Atlantic puffin; northern fulmar; black-legged kittiwake; common guillemot; razorbill; Seabird assemblage				x
	Sule Skerry and Sule Stack SPA	common guillemot; northern gannet; Atlantic puffin; Leach's storm-petrel; European storm-petrel; European shag; Seabird assemblage			x	
202/27	Solan Bank Reef SAC	reefs		x		
	Sule Skerry and Sule Stack SPA	common guillemot; northern gannet; Atlantic puffin; Leach's storm-petrel; European storm-petrel; European shag; Seabird assemblage		x		
202/28	Solan Bank Reef SAC	reefs			x	
	Sule Skerry and Sule Stack SPA	common guillemot; northern gannet; Atlantic puffin; Leach's storm-petrel; European storm-petrel; European shag; Seabird assemblage	x			
202/29	Solan Bank Reef SAC	reefs				x
	Sule Skerry and Sule Stack SPA	common guillemot; northern gannet; Atlantic puffin; Leach's storm-petrel; European storm-petrel; European shag; Seabird assemblage	x			
202/30	Solan Bank Reef SAC	reefs				x
	Hoy SPA	red-throated diver; peregrine falcon; great skua; Arctic skua; common guillemot; black-legged kittiwake; northern fulmar; Atlantic puffin; great black-backed gull; Seabird assemblage				x
	Marwick Head SPA	common guillemot; black-legged kittiwake; Seabird assemblage				x
	Scapa Flow pSPA	great northern diver; black-throated diver; Slavonian grebe; red-throated diver; common eider; long-tailed duck; common goldeneye; red-breasted merganser; European shag				x
	Sule Skerry and Sule Stack SPA	common guillemot; northern gannet; Atlantic puffin; Leach's storm-petrel; European storm-petrel; European shag; Seabird assemblage		x		
203/1	Seas off Foula pSPA	great skua; Seabird assemblage				x
203/2	Seas off Foula pSPA	great skua; Seabird assemblage				x
203/3	Seas off Foula pSPA	great skua; Seabird assemblage				x
203/4	Seas off Foula pSPA	great skua; Seabird assemblage		x		
203/5	Seas off Foula pSPA	great skua; Seabird assemblage		x		
203/7	Seas off Foula pSPA	great skua; Seabird assemblage				x
203/8	West Westray SPA	northern fulmar; Arctic tern; common guillemot; Arctic skua; black-legged kittiwake; razorbill; Seabird assemblage				x
	Seas off Foula pSPA	great skua; Seabird assemblage				x
203/9	Papa Westray (North Hill and Holm) SPA	Arctic tern				x
	Seas off Foula pSPA	great skua; Seabird assemblage				x
	West Westray SPA	northern fulmar; Arctic tern; common guillemot; Arctic skua; black-legged kittiwake; razorbill; Seabird assemblage				x
203/10	Papa Westray (North Hill and Holm) SPA	Arctic tern				x
	Seas off Foula pSPA	great skua; Seabird assemblage				x
	West Westray SPA	northern fulmar; Arctic tern; common guillemot; Arctic skua; black-legged kittiwake; razorbill; Seabird assemblage				x
203/12	West Westray SPA	northern fulmar; Arctic tern; common guillemot; Arctic skua; black-legged kittiwake; razorbill; Seabird assemblage				x

Natura 2000 Sites						
Block	Site name	Features	Inside	Within 10km	Within 15km	Within 40km
203/13	Papa Westray (North Hill and Holm) SPA	Arctic tern				x
	Rousay SPA	Arctic tern; northern fulmar; common guillemot; Arctic skua; Eurasian wigeon; Seabird assemblage				x
	West Westray SPA	northern fulmar; Arctic tern; common guillemot; Arctic skua; black-legged kittiwake; razorbill; Seabird assemblage				x
203/14	Faray and Holm of Faray SAC	grey seal				x
	Sanday SAC	subtidal sandbanks; intertidal mudflats and sandflats; reefs; harbour seal				x
	Calf of Eday SPA	black-legged kittiwake; common guillemot; northern fulmar; great black-backed gull; great cormorant; Seabird assemblage				x
	North Orkney pSPA	red-throated diver; common eider; European shag; great northern diver; long-tailed duck; red-breasted merganser; Slavonian grebe; velvet scoter				x
	Papa Westray (North Hill and Holm) SPA	Arctic tern				x
	Rousay SPA	Arctic tern; northern fulmar; common guillemot; Arctic skua; Eurasian wigeon; Seabird assemblage				x
	West Westray SPA	northern fulmar; Arctic tern; common guillemot; Arctic skua; black-legged kittiwake; razorbill; Seabird assemblage				x
203/15	Faray and Holm of Faray SAC	grey seal				x
	Sanday SAC	subtidal sandbanks; intertidal mudflats and sandflats; reefs; harbour seal				x
	Calf of Eday SPA	black-legged kittiwake; common guillemot; northern fulmar; great black-backed gull; great cormorant; Seabird assemblage				x
	East Sanday Coast SPA	ruddy turnstone; purple sandpiper				x
	North Orkney pSPA	red-throated diver; common eider; European shag; great northern diver; long-tailed duck; red-breasted merganser; Slavonian grebe; velvet scoter				x
	Papa Westray (North Hill and Holm) SPA	Arctic tern			x	
	Rousay SPA	Arctic tern; northern fulmar; common guillemot; Arctic skua; Eurasian wigeon; Seabird assemblage				x
	Seas off Foula pSPA	great skua; Seabird assemblage				x
	West Westray SPA	northern fulmar; Arctic tern; common guillemot; Arctic skua; black-legged kittiwake; razorbill; Seabird assemblage				x
203/16	Marwick Head SPA	common guillemot; black-legged kittiwake; Seabird assemblage				x
	Sule Skerry and Sule Stack SPA	common guillemot; northern gannet; Atlantic puffin; Leach's storm-petrel; European storm-petrel; European shag; Seabird assemblage				x
	West Westray SPA	northern fulmar; Arctic tern; common guillemot; Arctic skua; black-legged kittiwake; razorbill; Seabird assemblage				x
203/17	Marwick Head SPA	common guillemot; black-legged kittiwake; Seabird assemblage				x
	North Orkney pSPA	red-throated diver; common eider; European shag; great northern diver; long-tailed duck; red-breasted merganser; Slavonian grebe; velvet scoter				x
	Orkney Mainland Moors SPA	hen harrier; red-throated diver; short-eared owl; hen harrier				x
	Rousay SPA	Arctic tern; northern fulmar; common guillemot; Arctic skua; Eurasian wigeon; Seabird assemblage				x
	West Westray SPA	northern fulmar; Arctic tern; common guillemot; Arctic skua; black-legged kittiwake; razorbill; Seabird assemblage				x

Block	Natura 2000 Sites					
	Site name	Features	Inside	Within 10km	Within 15km	Within 40km
203/18	Faray and Holm of Faray SAC	grey seal				x
	Calf of Eday SPA	black-legged kittiwake; common guillemot; northern fulmar; great black-backed gull; great cormorant; Seabird assemblage				x
	Marwick Head SPA	common guillemot; black-legged kittiwake; Seabird assemblage				x
	North Orkney pSPA	red-throated diver; common eider; European shag; great northern diver; long-tailed duck; red-breasted merganser; Slavonian grebe; velvet scoter				x
	Orkney Mainland Moors SPA	hen harrier; red-throated diver; short-eared owl; hen harrier				x
	Papa Westray (North Hill and Holm) SPA	Arctic tern				x
	Rousay SPA	Arctic tern; northern fulmar; common guillemot; Arctic skua; Eurasian wigeon; Seabird assemblage				x
	Scapa Flow pSPA	great northern diver; black-throated diver; Slavonian grebe; red-throated diver; common eider; long-tailed duck; common goldeneye; red-breasted merganser; European shag				x
	West Westray SPA	northern fulmar; Arctic tern; common guillemot; Arctic skua; black-legged kittiwake; razorbill; Seabird assemblage				x
203/21	Hoy SPA	red-throated diver; peregrine falcon; great skua; Arctic skua; common guillemot; black-legged kittiwake; northern fulmar; Atlantic puffin; great black-backed gull; Seabird assemblage				x
	Marwick Head SPA	common guillemot; black-legged kittiwake; Seabird assemblage				x
	North Orkney pSPA	red-throated diver; common eider; European shag; great northern diver; long-tailed duck; red-breasted merganser; Slavonian grebe; velvet scoter				x
	Orkney Mainland Moors SPA	hen harrier; red-throated diver; short-eared owl; hen harrier				x
	Rousay SPA	Arctic tern; northern fulmar; common guillemot; Arctic skua; Eurasian wigeon; Seabird assemblage				x
	Scapa Flow pSPA	great northern diver; black-throated diver; Slavonian grebe; red-throated diver; common eider; long-tailed duck; common goldeneye; red-breasted merganser; European shag				x
	Sule Skerry and Sule Stack SPA	common guillemot; northern gannet; Atlantic puffin; Leach's storm-petrel; European storm-petrel; European shag; Seabird assemblage				x
	West Westray SPA	northern fulmar; Arctic tern; common guillemot; Arctic skua; black-legged kittiwake; razorbill; Seabird assemblage				x
203/22	Hoy SPA	red-throated diver; peregrine falcon; great skua; Arctic skua; common guillemot; black-legged kittiwake; northern fulmar; Atlantic puffin; great black-backed gull; Seabird assemblage				x
	Marwick Head SPA	common guillemot; black-legged kittiwake; Seabird assemblage			x	
	North Orkney pSPA	red-throated diver; common eider; European shag; great northern diver; long-tailed duck; red-breasted merganser; Slavonian grebe; velvet scoter				x
	Orkney Mainland Moors SPA	hen harrier; red-throated diver; short-eared owl; hen harrier				x
	Rousay SPA	Arctic tern; northern fulmar; common guillemot; Arctic skua; Eurasian wigeon; Seabird assemblage				x
	Scapa Flow pSPA	great northern diver; black-throated diver; Slavonian grebe; red-throated diver; common eider; long-tailed duck; common goldeneye; red-breasted merganser; European shag				x
	Sule Skerry and Sule Stack SPA	common guillemot; northern gannet; Atlantic puffin; Leach's storm-petrel; European storm-petrel; European shag; Seabird assemblage				x
	West Westray SPA	northern fulmar; Arctic tern; common guillemot; Arctic skua; black-legged kittiwake; razorbill; Seabird assemblage				x

Natura 2000 Sites						
Block	Site name	Features	Inside	Within 10km	Within 15km	Within 40km
203/26	Hoy SPA	red-throated diver; peregrine falcon; great skua; Arctic skua; common guillemot; black-legged kittiwake; northern fulmar; Atlantic puffin; great black-backed gull; Seabird assemblage				x
	Marwick Head SPA	common guillemot; black-legged kittiwake; Seabird assemblage				x
	North Orkney pSPA	red-throated diver; common eider; European shag; great northern diver; long-tailed duck; red-breasted merganser; Slavonian grebe; velvet scoter				x
	Orkney Mainland Moors SPA	hen harrier; red-throated diver; short-eared owl; hen harrier				x
	Pentland Firth pSPA	Arctic skua; Arctic tern; common guillemot; Seabird assemblage				x
	Rousay SPA	Arctic tern; northern fulmar; common guillemot; Arctic skua; Eurasian wigeon; Seabird assemblage				x
	Scapa Flow pSPA	great northern diver; black-throated diver; Slavonian grebe; red-throated diver; common eider; long-tailed duck; common goldeneye; red-breasted merganser; European shag				x
	Sule Skerry and Sule Stack SPA	common guillemot; northern gannet; Atlantic puffin; Leach's storm-petrel; European storm-petrel; European shag; Seabird assemblage				x
205/28	Seas off Foula pSPA	great skua; Seabird assemblage		x		
205/29	Seas off Foula pSPA	great skua; Seabird assemblage	x			
205/30	Seas off Foula pSPA	great skua; Seabird assemblage	x			
206/18	Papa Stour SAC	reefs; sea caves				x
	Foula SPA	Arctic skua; razorbill; northern fulmar; black-legged kittiwake; Arctic tern; great skua; European shag; Leach's storm-petrel; common guillemot; red-throated diver; Atlantic puffin; Seabird assemblage				x
	Papa Stour SPA	Arctic tern				x
	Seas off Foula pSPA	great skua; Seabird assemblage	x			
206/19	Papa Stour SAC	reefs; sea caves				x
	Ronas Hill - North Roe SAC	clear-water lakes or lochs with aquatic vegetation and poor to moderate nutrient levels; acid peat-stained lakes and ponds; wet heathland with cross-leaved heath; dry heaths; Alpine and subalpine heaths; blanket bog; acidic scree				x
	Foula SPA	Arctic skua; razorbill; northern fulmar; black-legged kittiwake; Arctic tern; great skua; European shag; Leach's storm-petrel; common guillemot; red-throated diver; Atlantic puffin; Seabird assemblage				x
	Papa Stour SPA	Arctic tern				x
	Ronas Hill - North Roe and Tingon SPA	red-throated diver; great skua				x
	Seas off Foula pSPA	great skua; Seabird assemblage	x			
206/22	Foula SPA	Arctic skua; razorbill; northern fulmar; black-legged kittiwake; Arctic tern; great skua; European shag; Leach's storm-petrel; common guillemot; red-throated diver; Atlantic puffin; Seabird assemblage				x
	Seas off Foula pSPA	great skua; Seabird assemblage	x			
206/23	Papa Stour SAC	reefs; sea caves				x
	Foula SPA	Arctic skua; razorbill; northern fulmar; black-legged kittiwake; Arctic tern; great skua; European shag; Leach's storm-petrel; common guillemot; red-throated diver; Atlantic puffin; Seabird assemblage			x	
	Papa Stour SPA	Arctic tern				x
	Seas off Foula pSPA	great skua; Seabird assemblage	x			
206/26	Foula SPA	Arctic skua; razorbill; northern fulmar; black-legged kittiwake; Arctic tern; great skua; European shag; Leach's storm-petrel; common guillemot; red-throated diver; Atlantic puffin; Seabird assemblage				x
	Seas off Foula pSPA	great skua; Seabird assemblage	x			
206/27	Foula SPA	Arctic skua; razorbill; northern fulmar; black-legged kittiwake; Arctic tern; great skua; European shag; Leach's storm-petrel; common guillemot; red-throated diver; Atlantic puffin; Seabird assemblage				x
	Seas off Foula pSPA	great skua; Seabird assemblage	x			
206/28	Papa Stour SAC	reefs; sea caves				x
	Foula SPA	Arctic skua; razorbill; northern fulmar; black-legged kittiwake; Arctic tern; great skua; European shag; Leach's storm-petrel; common guillemot; red-throated diver; Atlantic puffin; Seabird assemblage			x	
	Seas off Foula pSPA	great skua; Seabird assemblage	x			

Marine Protected Areas (MPAs and MCZs)						
Block	Site Name	Features	Inside	Within 10km	Within 15km	Within 40km
5/1	North-west Orkney NC MPA	sandeels; geomorphological features: sand banks, sand wave fields and sediment wave fields representative of the Fair Isle Strait marine process bedforms key geodiversity area	x			
5/2	North-west Orkney NC MPA	sandeels; geomorphological features: sand banks, sand wave fields and sediment wave fields representative of the Fair Isle Strait marine process bedforms key geodiversity area	x			
5/3	North-west Orkney NC MPA	sandeels; geomorphological features: sand banks, sand wave fields and sediment wave fields representative of the Fair Isle Strait marine process bedforms key geodiversity area	x			
5/4	North-west Orkney NC MPA	sandeels; geomorphological features: sand banks, sand wave fields and sediment wave fields representative of the Fair Isle Strait marine process bedforms key geodiversity area	x			
5/5	North-west Orkney NC MPA	sandeels; geomorphological features: sand banks, sand wave fields and sediment wave fields representative of the Fair Isle Strait marine process bedforms key geodiversity area		x		
5/6	North-west Orkney NC MPA	sandeels; geomorphological features: sand banks, sand wave fields and sediment wave fields representative of the Fair Isle Strait marine process bedforms key geodiversity area	x			
	Papa Westray NC MPA	black guillemot; marine geomorphology of the Scottish shelf seabed				x
5/7	North-west Orkney NC MPA	sandeels; geomorphological features: sand banks, sand wave fields and sediment wave fields representative of the Fair Isle Strait marine process bedforms key geodiversity area	x			
	Papa Westray NC MPA	black guillemot; marine geomorphology of the Scottish shelf seabed				x
5/8	North-west Orkney NC MPA	sandeels; geomorphological features: sand banks, sand wave fields and sediment wave fields representative of the Fair Isle Strait marine process bedforms key geodiversity area	x			
	Papa Westray NC MPA	black guillemot; marine geomorphology of the Scottish shelf seabed				x
5/9	North-west Orkney NC MPA	sandeels; geomorphological features: sand banks, sand wave fields and sediment wave fields representative of the Fair Isle Strait marine process bedforms key geodiversity area	x			
	Papa Westray NC MPA	black guillemot; marine geomorphology of the Scottish shelf seabed				x
5/10	North-west Orkney NC MPA	sandeels; geomorphological features: sand banks, sand wave fields and sediment wave fields representative of the Fair Isle Strait marine process bedforms key geodiversity area		x		

Marine Protected Areas (MPAs and MCZs)						
Block	Site Name	Features	Inside	Within 10km	Within 15km	Within 40km
6/1	Mousa to Boddam NC MPA	sandeels; geological feature: marine geomorphology of the Scottish shelf seabed				x
	North-west Orkney NC MPA	sandeels; geomorphological features: sand banks, sand wave fields and sediment wave fields representative of the Fair Isle Strait marine process bedforms key geodiversity area				x
6/6	Mousa to Boddam NC MPA	sandeels; geological feature: marine geomorphology of the Scottish shelf seabed				x
	North-west Orkney NC MPA	sandeels; geomorphological features: sand banks, sand wave fields and sediment wave fields representative of the Fair Isle Strait marine process bedforms key geodiversity area				x
130/5	The Barra Fan and Hebrides Terrace Seamount NC MPA	burrowed mud; seamount communities; offshore deep-sea muds; offshore subtidal sands and gravels; orange roughy; continental slope; seamounts; geological features: geomorphological features representative of the Barra fan and the peaches slide complex key geodiversity areas: iceberg ploughmark field, prograding wedges, continental slope turbidite canyons, slide deposits, scour moat, continental slope, Hebrides Terrace Seamount				x
130/9	The Barra Fan and Hebrides Terrace Seamount NC MPA	burrowed mud; seamount communities; offshore deep-sea muds; offshore subtidal sands and gravels; orange roughy; continental slope; seamounts; geological features: geomorphological features representative of the Barra fan and the peaches slide complex key geodiversity areas: iceberg ploughmark field, prograding wedges, continental slope turbidite canyons, slide deposits, scour moat, continental slope, Hebrides Terrace Seamount				x
130/10	The Barra Fan and Hebrides Terrace Seamount NC MPA	burrowed mud; seamount communities; offshore deep-sea muds; offshore subtidal sands and gravels; orange roughy; continental slope; seamounts; geological features: geomorphological features representative of the Barra fan and the peaches slide complex key geodiversity areas: iceberg ploughmark field, prograding wedges, continental slope turbidite canyons, slide deposits, scour moat, continental slope, Hebrides Terrace Seamount				x
130/14	The Barra Fan and Hebrides Terrace Seamount NC MPA	burrowed mud; seamount communities; offshore deep-sea muds; offshore subtidal sands and gravels; orange roughy; continental slope; seamounts; geological features: geomorphological features representative of the Barra fan and the peaches slide complex key geodiversity areas: iceberg ploughmark field, prograding wedges, continental slope turbidite canyons, slide deposits, scour moat, continental slope, Hebrides Terrace Seamount				x

Marine Protected Areas (MPAs and MCZs)						
Block	Site Name	Features	Inside	Within 10km	Within 15km	Within 40km
130/15	The Barra Fan and Hebrides Terrace Seamount NC MPA	burrowed mud; seamount communities; offshore deep-sea muds; offshore subtidal sands and gravels; orange roughy; continental slope; seamounts; geological features: geomorphological features representative of the Barra fan and the peaches slide complex key geodiversity areas: iceberg ploughmark field, prograding wedges, continental slope turbidite canyons, slide deposits, scour moat, continental slope, Hebrides Terrace Seamount				x
131/1	The Barra Fan and Hebrides Terrace Seamount NC MPA	burrowed mud; seamount communities; offshore deep-sea muds; offshore subtidal sands and gravels; orange roughy; continental slope; seamounts; geological features: geomorphological features representative of the Barra fan and the peaches slide complex key geodiversity areas: iceberg ploughmark field, prograding wedges, continental slope turbidite canyons, slide deposits, scour moat, continental slope, Hebrides Terrace Seamount				x
131/2	The Barra Fan and Hebrides Terrace Seamount NC MPA	burrowed mud; seamount communities; offshore deep-sea muds; offshore subtidal sands and gravels; orange roughy; continental slope; seamounts; geological features: geomorphological features representative of the Barra fan and the peaches slide complex key geodiversity areas: iceberg ploughmark field, prograding wedges, continental slope turbidite canyons, slide deposits, scour moat, continental slope, Hebrides Terrace Seamount				x
131/3	The Barra Fan and Hebrides Terrace Seamount NC MPA	burrowed mud; seamount communities; offshore deep-sea muds; offshore subtidal sands and gravels; orange roughy; continental slope; seamounts; geological features: geomorphological features representative of the Barra fan and the peaches slide complex key geodiversity areas: iceberg ploughmark field, prograding wedges, continental slope turbidite canyons, slide deposits, scour moat, continental slope, Hebrides Terrace Seamount				x
131/4	The Barra Fan and Hebrides Terrace Seamount NC MPA	burrowed mud; seamount communities; offshore deep-sea muds; offshore subtidal sands and gravels; orange roughy; continental slope; seamounts; geological features: geomorphological features representative of the Barra fan and the peaches slide complex key geodiversity areas: iceberg ploughmark field, prograding wedges, continental slope turbidite canyons, slide deposits, scour moat, continental slope, Hebrides Terrace Seamount			x	

Marine Protected Areas (MPAs and MCZs)						
Block	Site Name	Features	Inside	Within 10km	Within 15km	Within 40km
131/5	The Barra Fan and Hebrides Terrace Seamount NC MPA	burrowed mud; seamount communities; offshore deep-sea muds; offshore subtidal sands and gravels; orange roughy; continental slope; seamounts; geological features: geomorphological features representative of the Barra fan and the peaches slide complex key geodiversity areas: iceberg ploughmark field, prograding wedges, continental slope turbidite canyons, slide deposits, scour moat, continental slope, Hebrides Terrace Seamount		x		
131/6	The Barra Fan and Hebrides Terrace Seamount NC MPA	burrowed mud; seamount communities; offshore deep-sea muds; offshore subtidal sands and gravels; orange roughy; continental slope; seamounts; geological features: geomorphological features representative of the Barra fan and the peaches slide complex key geodiversity areas: iceberg ploughmark field, prograding wedges, continental slope turbidite canyons, slide deposits, scour moat, continental slope, Hebrides Terrace Seamount				x
131/7	The Barra Fan and Hebrides Terrace Seamount NC MPA	burrowed mud; seamount communities; offshore deep-sea muds; offshore subtidal sands and gravels; orange roughy; continental slope; seamounts; geological features: geomorphological features representative of the Barra fan and the peaches slide complex key geodiversity areas: iceberg ploughmark field, prograding wedges, continental slope turbidite canyons, slide deposits, scour moat, continental slope, Hebrides Terrace Seamount		x		
131/8	The Barra Fan and Hebrides Terrace Seamount NC MPA	burrowed mud; seamount communities; offshore deep-sea muds; offshore subtidal sands and gravels; orange roughy; continental slope; seamounts; geological features: geomorphological features representative of the Barra fan and the peaches slide complex key geodiversity areas: iceberg ploughmark field, prograding wedges, continental slope turbidite canyons, slide deposits, scour moat, continental slope, Hebrides Terrace Seamount		x		
131/9	The Barra Fan and Hebrides Terrace Seamount NC MPA	burrowed mud; seamount communities; offshore deep-sea muds; offshore subtidal sands and gravels; orange roughy; continental slope; seamounts; geological features: geomorphological features representative of the Barra fan and the peaches slide complex key geodiversity areas: iceberg ploughmark field, prograding wedges, continental slope turbidite canyons, slide deposits, scour moat, continental slope, Hebrides Terrace Seamount	x			

Marine Protected Areas (MPAs and MCZs)						
Block	Site Name	Features	Inside	Within 10km	Within 15km	Within 40km
131/10	The Barra Fan and Hebrides Terrace Seamount NC MPA	burrowed mud; seamount communities; offshore deep-sea muds; offshore subtidal sands and gravels; orange roughy; continental slope; seamounts; geological features: geomorphological features representative of the Barra fan and the peaches slide complex key geodiversity areas: iceberg ploughmark field, prograding wedges, continental slope turbidite canyons, slide deposits, scour moat, continental slope, Hebrides Terrace Seamount	x			
131/11	The Barra Fan and Hebrides Terrace Seamount NC MPA	burrowed mud; seamount communities; offshore deep-sea muds; offshore subtidal sands and gravels; orange roughy; continental slope; seamounts; geological features: geomorphological features representative of the Barra fan and the peaches slide complex key geodiversity areas: iceberg ploughmark field, prograding wedges, continental slope turbidite canyons, slide deposits, scour moat, continental slope, Hebrides Terrace Seamount		x		
131/12	The Barra Fan and Hebrides Terrace Seamount NC MPA	burrowed mud; seamount communities; offshore deep-sea muds; offshore subtidal sands and gravels; orange roughy; continental slope; seamounts; geological features: geomorphological features representative of the Barra fan and the peaches slide complex key geodiversity areas: iceberg ploughmark field, prograding wedges, continental slope turbidite canyons, slide deposits, scour moat, continental slope, Hebrides Terrace Seamount	x			
131/13	The Barra Fan and Hebrides Terrace Seamount NC MPA	burrowed mud; seamount communities; offshore deep-sea muds; offshore subtidal sands and gravels; orange roughy; continental slope; seamounts; geological features: geomorphological features representative of the Barra fan and the peaches slide complex key geodiversity areas: iceberg ploughmark field, prograding wedges, continental slope turbidite canyons, slide deposits, scour moat, continental slope, Hebrides Terrace Seamount	x			
131/14	The Barra Fan and Hebrides Terrace Seamount NC MPA	burrowed mud; seamount communities; offshore deep-sea muds; offshore subtidal sands and gravels; orange roughy; continental slope; seamounts; geological features: geomorphological features representative of the Barra fan and the peaches slide complex key geodiversity areas: iceberg ploughmark field, prograding wedges, continental slope turbidite canyons, slide deposits, scour moat, continental slope, Hebrides Terrace Seamount	x			

Marine Protected Areas (MPAs and MCZs)						
Block	Site Name	Features	Inside	Within 10km	Within 15km	Within 40km
131/15	The Barra Fan and Hebrides Terrace Seamount NC MPA	burrowed mud; seamount communities; offshore deep-sea muds; offshore subtidal sands and gravels; orange roughy; continental slope; seamounts; geological features: geomorphological features representative of the Barra fan and the peaches slide complex key geodiversity areas: iceberg ploughmark field, prograding wedges, continental slope turbidite canyons, slide deposits, scour moat, continental slope, Hebrides Terrace Seamount	x			
131/18	The Barra Fan and Hebrides Terrace Seamount NC MPA	burrowed mud; seamount communities; offshore deep-sea muds; offshore subtidal sands and gravels; orange roughy; continental slope; seamounts; geological features: geomorphological features representative of the Barra fan and the peaches slide complex key geodiversity areas: iceberg ploughmark field, prograding wedges, continental slope turbidite canyons, slide deposits, scour moat, continental slope, Hebrides Terrace Seamount	x			
131/19	The Barra Fan and Hebrides Terrace Seamount NC MPA	burrowed mud; seamount communities; offshore deep-sea muds; offshore subtidal sands and gravels; orange roughy; continental slope; seamounts; geological features: geomorphological features representative of the Barra fan and the peaches slide complex key geodiversity areas: iceberg ploughmark field, prograding wedges, continental slope turbidite canyons, slide deposits, scour moat, continental slope, Hebrides Terrace Seamount	x			
131/20	The Barra Fan and Hebrides Terrace Seamount NC MPA	burrowed mud; seamount communities; offshore deep-sea muds; offshore subtidal sands and gravels; orange roughy; continental slope; seamounts; geological features: geomorphological features representative of the Barra fan and the peaches slide complex key geodiversity areas: iceberg ploughmark field, prograding wedges, continental slope turbidite canyons, slide deposits, scour moat, continental slope, Hebrides Terrace Seamount	x			
132/1	The Barra Fan and Hebrides Terrace Seamount NC MPA	burrowed mud; seamount communities; offshore deep-sea muds; offshore subtidal sands and gravels; orange roughy; continental slope; seamounts; geological features: geomorphological features representative of the Barra fan and the peaches slide complex key geodiversity areas: iceberg ploughmark field, prograding wedges, continental slope turbidite canyons, slide deposits, scour moat, continental slope, Hebrides Terrace Seamount		x		

Marine Protected Areas (MPAs and MCZs)						
Block	Site Name	Features	Inside	Within 10km	Within 15km	Within 40km
132/2	The Barra Fan and Hebrides Terrace Seamount NC MPA	burrowed mud; seamount communities; offshore deep-sea muds; offshore subtidal sands and gravels; orange roughy; continental slope; seamounts; geological features: geomorphological features representative of the Barra fan and the peaches slide complex key geodiversity areas: iceberg ploughmark field, prograding wedges, continental slope turbidite canyons, slide deposits, scour moat, continental slope, Hebrides Terrace Seamount	x			
132/6	The Barra Fan and Hebrides Terrace Seamount NC MPA	burrowed mud; seamount communities; offshore deep-sea muds; offshore subtidal sands and gravels; orange roughy; continental slope; seamounts; geological features: geomorphological features representative of the Barra fan and the peaches slide complex key geodiversity areas: iceberg ploughmark field, prograding wedges, continental slope turbidite canyons, slide deposits, scour moat, continental slope, Hebrides Terrace Seamount	x			
132/7	The Barra Fan and Hebrides Terrace Seamount NC MPA	burrowed mud; seamount communities; offshore deep-sea muds; offshore subtidal sands and gravels; orange roughy; continental slope; seamounts; geological features: geomorphological features representative of the Barra fan and the peaches slide complex key geodiversity areas: iceberg ploughmark field, prograding wedges, continental slope turbidite canyons, slide deposits, scour moat, continental slope, Hebrides Terrace Seamount	x			
132/8	The Barra Fan and Hebrides Terrace Seamount NC MPA	burrowed mud; seamount communities; offshore deep-sea muds; offshore subtidal sands and gravels; orange roughy; continental slope; seamounts; geological features: geomorphological features representative of the Barra fan and the peaches slide complex key geodiversity areas: iceberg ploughmark field, prograding wedges, continental slope turbidite canyons, slide deposits, scour moat, continental slope, Hebrides Terrace Seamount	x			
132/11	The Barra Fan and Hebrides Terrace Seamount NC MPA	burrowed mud; seamount communities; offshore deep-sea muds; offshore subtidal sands and gravels; orange roughy; continental slope; seamounts; geological features: geomorphological features representative of the Barra fan and the peaches slide complex key geodiversity areas: iceberg ploughmark field, prograding wedges, continental slope turbidite canyons, slide deposits, scour moat, continental slope, Hebrides Terrace Seamount	x			

Marine Protected Areas (MPAs and MCZs)						
Block	Site Name	Features	Inside	Within 10km	Within 15km	Within 40km
132/12	The Barra Fan and Hebrides Terrace Seamount NC MPA	burrowed mud; seamount communities; offshore deep-sea muds; offshore subtidal sands and gravels; orange roughy; continental slope; seamounts; geological features: geomorphological features representative of the Barra fan and the peaches slide complex key geodiversity areas: iceberg ploughmark field, prograding wedges, continental slope turbidite canyons, slide deposits, scour moat, continental slope, Hebrides Terrace Seamount	x			
132/13a	The Barra Fan and Hebrides Terrace Seamount NC MPA	burrowed mud; seamount communities; offshore deep-sea muds; offshore subtidal sands and gravels; orange roughy; continental slope; seamounts; geological features: geomorphological features representative of the Barra fan and the peaches slide complex key geodiversity areas: iceberg ploughmark field, prograding wedges, continental slope turbidite canyons, slide deposits, scour moat, continental slope, Hebrides Terrace Seamount	x			
132/16	The Barra Fan and Hebrides Terrace Seamount NC MPA	burrowed mud; seamount communities; offshore deep-sea muds; offshore subtidal sands and gravels; orange roughy; continental slope; seamounts; geological features: geomorphological features representative of the Barra fan and the peaches slide complex key geodiversity areas: iceberg ploughmark field, prograding wedges, continental slope turbidite canyons, slide deposits, scour moat, continental slope, Hebrides Terrace Seamount	x			
132/17	The Barra Fan and Hebrides Terrace Seamount NC MPA	burrowed mud; seamount communities; offshore deep-sea muds; offshore subtidal sands and gravels; orange roughy; continental slope; seamounts; geological features: geomorphological features representative of the Barra fan and the peaches slide complex key geodiversity areas: iceberg ploughmark field, prograding wedges, continental slope turbidite canyons, slide deposits, scour moat, continental slope, Hebrides Terrace Seamount	x			
132/20b	The Barra Fan and Hebrides Terrace Seamount NC MPA	burrowed mud; seamount communities; offshore deep-sea muds; offshore subtidal sands and gravels; orange roughy; continental slope; seamounts; geological features: geomorphological features representative of the Barra fan and the peaches slide complex key geodiversity areas: iceberg ploughmark field, prograding wedges, continental slope turbidite canyons, slide deposits, scour moat, continental slope, Hebrides Terrace Seamount	x			

Marine Protected Areas (MPAs and MCZs)						
Block	Site Name	Features	Inside	Within 10km	Within 15km	Within 40km
132/25	The Barra Fan and Hebrides Terrace Seamount NC MPA	burrowed mud; seamount communities; offshore deep-sea muds; offshore subtidal sands and gravels; orange roughy; continental slope; seamounts; geological features: geomorphological features representative of the Barra fan and the peaches slide complex key geodiversity areas: iceberg ploughmark field, prograding wedges, continental slope turbidite canyons, slide deposits, scour moat, continental slope, Hebrides Terrace Seamount		x		
132/3a	The Barra Fan and Hebrides Terrace Seamount NC MPA	burrowed mud; seamount communities; offshore deep-sea muds; offshore subtidal sands and gravels; orange roughy; continental slope; seamounts; geological features: geomorphological features representative of the Barra fan and the peaches slide complex key geodiversity areas: iceberg ploughmark field, prograding wedges, continental slope turbidite canyons, slide deposits, scour moat, continental slope, Hebrides Terrace Seamount	x			
132/5b	The Barra Fan and Hebrides Terrace Seamount NC MPA	burrowed mud; seamount communities; offshore deep-sea muds; offshore subtidal sands and gravels; orange roughy; continental slope; seamounts; geological features: geomorphological features representative of the Barra fan and the peaches slide complex key geodiversity areas: iceberg ploughmark field, prograding wedges, continental slope turbidite canyons, slide deposits, scour moat, continental slope, Hebrides Terrace Seamount	x			
133/1	The Barra Fan and Hebrides Terrace Seamount NC MPA	burrowed mud; seamount communities; offshore deep-sea muds; offshore subtidal sands and gravels; orange roughy; continental slope; seamounts; geological features: geomorphological features representative of the Barra fan and the peaches slide complex key geodiversity areas: iceberg ploughmark field, prograding wedges, continental slope turbidite canyons, slide deposits, scour moat, continental slope, Hebrides Terrace Seamount		x		
133/2	The Barra Fan and Hebrides Terrace Seamount NC MPA	burrowed mud; seamount communities; offshore deep-sea muds; offshore subtidal sands and gravels; orange roughy; continental slope; seamounts; geological features: geomorphological features representative of the Barra fan and the peaches slide complex key geodiversity areas: iceberg ploughmark field, prograding wedges, continental slope turbidite canyons, slide deposits, scour moat, continental slope, Hebrides Terrace Seamount			x	

Marine Protected Areas (MPAs and MCZs)						
Block	Site Name	Features	Inside	Within 10km	Within 15km	Within 40km
133/3	The Barra Fan and Hebrides Terrace Seamount NC MPA	burrowed mud; seamount communities; offshore deep-sea muds; offshore subtidal sands and gravels; orange roughy; continental slope; seamounts; geological features: geomorphological features representative of the Barra fan and the peaches slide complex key geodiversity areas: iceberg ploughmark field, prograding wedges, continental slope turbidite canyons, slide deposits, scour moat, continental slope, Hebrides Terrace Seamount				x
133/4	Sea of the Hebrides MPA proposal	basking shark; minke whale; fronts; geological feature: marine geomorphology of the Scottish shelf seabed				x
	The Barra Fan and Hebrides Terrace Seamount NC MPA	burrowed mud; seamount communities; offshore deep-sea muds; offshore subtidal sands and gravels; orange roughy; continental slope; seamounts; geological features: geomorphological features representative of the Barra fan and the peaches slide complex key geodiversity areas: iceberg ploughmark field, prograding wedges, continental slope turbidite canyons, slide deposits, scour moat, continental slope, Hebrides Terrace Seamount				x
133/5	Sea of the Hebrides MPA proposal	basking shark; minke whale; fronts; geological feature: marine geomorphology of the Scottish shelf seabed				x
133/6	The Barra Fan and Hebrides Terrace Seamount NC MPA	burrowed mud; seamount communities; offshore deep-sea muds; offshore subtidal sands and gravels; orange roughy; continental slope; seamounts; geological features: geomorphological features representative of the Barra fan and the peaches slide complex key geodiversity areas: iceberg ploughmark field, prograding wedges, continental slope turbidite canyons, slide deposits, scour moat, continental slope, Hebrides Terrace Seamount	x			
133/7	The Barra Fan and Hebrides Terrace Seamount NC MPA	burrowed mud; seamount communities; offshore deep-sea muds; offshore subtidal sands and gravels; orange roughy; continental slope; seamounts; geological features: geomorphological features representative of the Barra fan and the peaches slide complex key geodiversity areas: iceberg ploughmark field, prograding wedges, continental slope turbidite canyons, slide deposits, scour moat, continental slope, Hebrides Terrace Seamount		x		

Marine Protected Areas (MPAs and MCZs)						
Block	Site Name	Features	Inside	Within 10km	Within 15km	Within 40km
133/8	The Barra Fan and Hebrides Terrace Seamount NC MPA	burrowed mud; seamount communities; offshore deep-sea muds; offshore subtidal sands and gravels; orange roughy; continental slope; seamounts; geological features: geomorphological features representative of the Barra fan and the peaches slide complex key geodiversity areas: iceberg ploughmark field, prograding wedges, continental slope turbidite canyons, slide deposits, scour moat, continental slope, Hebrides Terrace Seamount				x
133/9	Sea of the Hebrides MPA proposal	basking shark; minke whale; fronts; geological feature: marine geomorphology of the Scottish shelf seabed				x
	The Barra Fan and Hebrides Terrace Seamount NC MPA	burrowed mud; seamount communities; offshore deep-sea muds; offshore subtidal sands and gravels; orange roughy; continental slope; seamounts; geological features: geomorphological features representative of the Barra fan and the peaches slide complex key geodiversity areas: iceberg ploughmark field, prograding wedges, continental slope turbidite canyons, slide deposits, scour moat, continental slope, Hebrides Terrace Seamount				x
133/10	Sea of the Hebrides MPA proposal	basking shark; minke whale; fronts; geological feature: marine geomorphology of the Scottish shelf seabed				x
133/11b	The Barra Fan and Hebrides Terrace Seamount NC MPA	burrowed mud; seamount communities; offshore deep-sea muds; offshore subtidal sands and gravels; orange roughy; continental slope; seamounts; geological features: geomorphological features representative of the Barra fan and the peaches slide complex key geodiversity areas: iceberg ploughmark field, prograding wedges, continental slope turbidite canyons, slide deposits, scour moat, continental slope, Hebrides Terrace Seamount		x		
133/12	The Barra Fan and Hebrides Terrace Seamount NC MPA	burrowed mud; seamount communities; offshore deep-sea muds; offshore subtidal sands and gravels; orange roughy; continental slope; seamounts; geological features: geomorphological features representative of the Barra fan and the peaches slide complex key geodiversity areas: iceberg ploughmark field, prograding wedges, continental slope turbidite canyons, slide deposits, scour moat, continental slope, Hebrides Terrace Seamount			x	

Marine Protected Areas (MPAs and MCZs)						
Block	Site Name	Features	Inside	Within 10km	Within 15km	Within 40km
133/13	The Barra Fan and Hebrides Terrace Seamount NC MPA	burrowed mud; seamount communities; offshore deep-sea muds; offshore subtidal sands and gravels; orange roughy; continental slope; seamounts; geological features: geomorphological features representative of the Barra fan and the peaches slide complex key geodiversity areas: iceberg ploughmark field, prograding wedges, continental slope turbidite canyons, slide deposits, scour moat, continental slope, Hebrides Terrace Seamount				x
133/14	Sea of the Hebrides MPA proposal	basking shark; minke whale; fronts; geological feature: marine geomorphology of the Scottish shelf seabed				x
	The Barra Fan and Hebrides Terrace Seamount NC MPA	burrowed mud; seamount communities; offshore deep-sea muds; offshore subtidal sands and gravels; orange roughy; continental slope; seamounts; geological features: geomorphological features representative of the Barra fan and the peaches slide complex key geodiversity areas: iceberg ploughmark field, prograding wedges, continental slope turbidite canyons, slide deposits, scour moat, continental slope, Hebrides Terrace Seamount				x
133/15	Sea of the Hebrides MPA proposal	basking shark; minke whale; fronts; geological feature: marine geomorphology of the Scottish shelf seabed				x
133/16	The Barra Fan and Hebrides Terrace Seamount NC MPA	burrowed mud; seamount communities; offshore deep-sea muds; offshore subtidal sands and gravels; orange roughy; continental slope; seamounts; geological features: geomorphological features representative of the Barra fan and the peaches slide complex key geodiversity areas: iceberg ploughmark field, prograding wedges, continental slope turbidite canyons, slide deposits, scour moat, continental slope, Hebrides Terrace Seamount		x		
133/17	The Barra Fan and Hebrides Terrace Seamount NC MPA	burrowed mud; seamount communities; offshore deep-sea muds; offshore subtidal sands and gravels; orange roughy; continental slope; seamounts; geological features: geomorphological features representative of the Barra fan and the peaches slide complex key geodiversity areas: iceberg ploughmark field, prograding wedges, continental slope turbidite canyons, slide deposits, scour moat, continental slope, Hebrides Terrace Seamount			x	

Marine Protected Areas (MPAs and MCZs)						
Block	Site Name	Features	Inside	Within 10km	Within 15km	Within 40km
133/18	The Barra Fan and Hebrides Terrace Seamount NC MPA	burrowed mud; seamount communities; offshore deep-sea muds; offshore subtidal sands and gravels; orange roughy; continental slope; seamounts; geological features: geomorphological features representative of the Barra fan and the peaches slide complex key geodiversity areas: iceberg ploughmark field, prograding wedges, continental slope turbidite canyons, slide deposits, scour moat, continental slope, Hebrides Terrace Seamount				x
133/19	Sea of the Hebrides MPA proposal	basking shark; minke whale; fronts; geological feature: marine geomorphology of the Scottish shelf seabed				x
	The Barra Fan and Hebrides Terrace Seamount NC MPA	burrowed mud; seamount communities; offshore deep-sea muds; offshore subtidal sands and gravels; orange roughy; continental slope; seamounts; geological features: geomorphological features representative of the Barra fan and the peaches slide complex key geodiversity areas: iceberg ploughmark field, prograding wedges, continental slope turbidite canyons, slide deposits, scour moat, continental slope, Hebrides Terrace Seamount				x
133/20	Sea of the Hebrides MPA proposal	basking shark; minke whale; fronts; geological feature: marine geomorphology of the Scottish shelf seabed				x
133/21	The Barra Fan and Hebrides Terrace Seamount NC MPA	burrowed mud; seamount communities; offshore deep-sea muds; offshore subtidal sands and gravels; orange roughy; continental slope; seamounts; geological features: geomorphological features representative of the Barra fan and the peaches slide complex key geodiversity areas: iceberg ploughmark field, prograding wedges, continental slope turbidite canyons, slide deposits, scour moat, continental slope, Hebrides Terrace Seamount		x		
133/22	The Barra Fan and Hebrides Terrace Seamount NC MPA	burrowed mud; seamount communities; offshore deep-sea muds; offshore subtidal sands and gravels; orange roughy; continental slope; seamounts; geological features: geomorphological features representative of the Barra fan and the peaches slide complex key geodiversity areas: iceberg ploughmark field, prograding wedges, continental slope turbidite canyons, slide deposits, scour moat, continental slope, Hebrides Terrace Seamount				x

Marine Protected Areas (MPAs and MCZs)						
Block	Site Name	Features	Inside	Within 10km	Within 15km	Within 40km
133/23	The Barra Fan and Hebrides Terrace Seamount NC MPA	burrowed mud; seamount communities; offshore deep-sea muds; offshore subtidal sands and gravels; orange roughy; continental slope; seamounts; geological features: geomorphological features representative of the Barra fan and the peaches slide complex key geodiversity areas: iceberg ploughmark field, prograding wedges, continental slope turbidite canyons, slide deposits, scour moat, continental slope, Hebrides Terrace Seamount				x
133/25	Sea of the Hebrides MPA proposal	basking shark; minke whale; fronts; geological feature: marine geomorphology of the Scottish shelf seabed				x
133/27	The Barra Fan and Hebrides Terrace Seamount NC MPA	burrowed mud; seamount communities; offshore deep-sea muds; offshore subtidal sands and gravels; orange roughy; continental slope; seamounts; geological features: geomorphological features representative of the Barra fan and the peaches slide complex key geodiversity areas: iceberg ploughmark field, prograding wedges, continental slope turbidite canyons, slide deposits, scour moat, continental slope, Hebrides Terrace Seamount				x
133/28	The Barra Fan and Hebrides Terrace Seamount NC MPA	burrowed mud; seamount communities; offshore deep-sea muds; offshore subtidal sands and gravels; orange roughy; continental slope; seamounts; geological features: geomorphological features representative of the Barra fan and the peaches slide complex key geodiversity areas: iceberg ploughmark field, prograding wedges, continental slope turbidite canyons, slide deposits, scour moat, continental slope, Hebrides Terrace Seamount				x
133/30	Sea of the Hebrides MPA proposal	basking shark; minke whale; fronts; geological feature: marine geomorphology of the Scottish shelf seabed				x
141/27	The Barra Fan and Hebrides Terrace Seamount NC MPA	burrowed mud; seamount communities; offshore deep-sea muds; offshore subtidal sands and gravels; orange roughy; continental slope; seamounts; geological features: geomorphological features representative of the Barra fan and the peaches slide complex key geodiversity areas: iceberg ploughmark field, prograding wedges, continental slope turbidite canyons, slide deposits, scour moat, continental slope, Hebrides Terrace Seamount				x

Marine Protected Areas (MPAs and MCZs)						
Block	Site Name	Features	Inside	Within 10km	Within 15km	Within 40km
141/28	The Barra Fan and Hebrides Terrace Seamount NC MPA	burrowed mud; seamount communities; offshore deep-sea muds; offshore subtidal sands and gravels; orange roughy; continental slope; seamounts; geological features: geomorphological features representative of the Barra fan and the peaches slide complex key geodiversity areas: iceberg ploughmark field, prograding wedges, continental slope turbidite canyons, slide deposits, scour moat, continental slope, Hebrides Terrace Seamount				x
141/29	The Barra Fan and Hebrides Terrace Seamount NC MPA	burrowed mud; seamount communities; offshore deep-sea muds; offshore subtidal sands and gravels; orange roughy; continental slope; seamounts; geological features: geomorphological features representative of the Barra fan and the peaches slide complex key geodiversity areas: iceberg ploughmark field, prograding wedges, continental slope turbidite canyons, slide deposits, scour moat, continental slope, Hebrides Terrace Seamount				x
141/30	The Barra Fan and Hebrides Terrace Seamount NC MPA	burrowed mud; seamount communities; offshore deep-sea muds; offshore subtidal sands and gravels; orange roughy; continental slope; seamounts; geological features: geomorphological features representative of the Barra fan and the peaches slide complex key geodiversity areas: iceberg ploughmark field, prograding wedges, continental slope turbidite canyons, slide deposits, scour moat, continental slope, Hebrides Terrace Seamount				x
142/1	Geikie Slide and Hebridean Slope NC MPA	burrowed mud; offshore subtidal sands and gravels; offshore deep-sea muds; continental slope; geological features: slide deposit and slide representative of Geikie Slide key geodiversity area				x
142/2	Geikie Slide and Hebridean Slope NC MPA	burrowed mud; offshore subtidal sands and gravels; offshore deep-sea muds; continental slope; geological features: slide deposit and slide representative of Geikie Slide key geodiversity area				x
142/21	The Barra Fan and Hebrides Terrace Seamount NC MPA	burrowed mud; seamount communities; offshore deep-sea muds; offshore subtidal sands and gravels; orange roughy; continental slope; seamounts; geological features: geomorphological features representative of the Barra fan and the peaches slide complex key geodiversity areas: iceberg ploughmark field, prograding wedges, continental slope turbidite canyons, slide deposits, scour moat, continental slope, Hebrides Terrace Seamount				x

Marine Protected Areas (MPAs and MCZs)						
Block	Site Name	Features	Inside	Within 10km	Within 15km	Within 40km
142/22	The Barra Fan and Hebrides Terrace Seamount NC MPA	burrowed mud; seamount communities; offshore deep-sea muds; offshore subtidal sands and gravels; orange roughy; continental slope; seamounts; geological features: geomorphological features representative of the Barra fan and the peaches slide complex key geodiversity areas: iceberg ploughmark field, prograding wedges, continental slope turbidite canyons, slide deposits, scour moat, continental slope, Hebrides Terrace Seamount				x
142/26	The Barra Fan and Hebrides Terrace Seamount NC MPA	burrowed mud; seamount communities; offshore deep-sea muds; offshore subtidal sands and gravels; orange roughy; continental slope; seamounts; geological features: geomorphological features representative of the Barra fan and the peaches slide complex key geodiversity areas: iceberg ploughmark field, prograding wedges, continental slope turbidite canyons, slide deposits, scour moat, continental slope, Hebrides Terrace Seamount				x
142/27	The Barra Fan and Hebrides Terrace Seamount NC MPA	burrowed mud; seamount communities; offshore deep-sea muds; offshore subtidal sands and gravels; orange roughy; continental slope; seamounts; geological features: geomorphological features representative of the Barra fan and the peaches slide complex key geodiversity areas: iceberg ploughmark field, prograding wedges, continental slope turbidite canyons, slide deposits, scour moat, continental slope, Hebrides Terrace Seamount				x
142/28b	The Barra Fan and Hebrides Terrace Seamount NC MPA	burrowed mud; seamount communities; offshore deep-sea muds; offshore subtidal sands and gravels; orange roughy; continental slope; seamounts; geological features: geomorphological features representative of the Barra fan and the peaches slide complex key geodiversity areas: iceberg ploughmark field, prograding wedges, continental slope turbidite canyons, slide deposits, scour moat, continental slope, Hebrides Terrace Seamount				x
142/29b	The Barra Fan and Hebrides Terrace Seamount NC MPA	burrowed mud; seamount communities; offshore deep-sea muds; offshore subtidal sands and gravels; orange roughy; continental slope; seamounts; geological features: geomorphological features representative of the Barra fan and the peaches slide complex key geodiversity areas: iceberg ploughmark field, prograding wedges, continental slope turbidite canyons, slide deposits, scour moat, continental slope, Hebrides Terrace Seamount				x

Marine Protected Areas (MPAs and MCZs)						
Block	Site Name	Features	Inside	Within 10km	Within 15km	Within 40km
142/30	The Barra Fan and Hebrides Terrace Seamount NC MPA	burrowed mud; seamount communities; offshore deep-sea muds; offshore subtidal sands and gravels; orange roughy; continental slope; seamounts; geological features: geomorphological features representative of the Barra fan and the peaches slide complex key geodiversity areas: iceberg ploughmark field, prograding wedges, continental slope turbidite canyons, slide deposits, scour moat, continental slope, Hebrides Terrace Seamount				x
143/26	The Barra Fan and Hebrides Terrace Seamount NC MPA	burrowed mud; seamount communities; offshore deep-sea muds; offshore subtidal sands and gravels; orange roughy; continental slope; seamounts; geological features: geomorphological features representative of the Barra fan and the peaches slide complex key geodiversity areas: iceberg ploughmark field, prograding wedges, continental slope turbidite canyons, slide deposits, scour moat, continental slope, Hebrides Terrace Seamount				x
150/2	Rosemary Bank Seamount NC MPA	deep-sea sponge aggregations; seamount communities; seamount; geological features: a range of features representative of the Rosemary Bank Seamount (and adjacent sea floor) key geodiversity area, including iceberg ploughmark fields, slide scars, sediment drifts, sediment wave fields and the seamount scour moat				x
150/3	Rosemary Bank Seamount NC MPA	deep-sea sponge aggregations; seamount communities; seamount; geological features: a range of features representative of the Rosemary Bank Seamount (and adjacent sea floor) key geodiversity area, including iceberg ploughmark fields, slide scars, sediment drifts, sediment wave fields and the seamount scour moat				x
150/4	Rosemary Bank Seamount NC MPA	deep-sea sponge aggregations; seamount communities; seamount; geological features: a range of features representative of the Rosemary Bank Seamount (and adjacent sea floor) key geodiversity area, including iceberg ploughmark fields, slide scars, sediment drifts, sediment wave fields and the seamount scour moat			x	
150/5	Rosemary Bank Seamount NC MPA	deep-sea sponge aggregations; seamount communities; seamount; geological features: a range of features representative of the Rosemary Bank Seamount (and adjacent sea floor) key geodiversity area, including iceberg ploughmark fields, slide scars, sediment drifts, sediment wave fields and the seamount scour moat		x		

Marine Protected Areas (MPAs and MCZs)						
Block	Site Name	Features	Inside	Within 10km	Within 15km	Within 40km
150/8	Rosemary Bank Seamount NC MPA	deep-sea sponge aggregations; seamount communities; seamount; geological features: a range of features representative of the Rosemary Bank Seamount (and adjacent sea floor) key geodiversity area, including iceberg ploughmark fields, slide scars, sediment drifts, sediment wave fields and the seamount scour moat				x
150/9	Rosemary Bank Seamount NC MPA	deep-sea sponge aggregations; seamount communities; seamount; geological features: a range of features representative of the Rosemary Bank Seamount (and adjacent sea floor) key geodiversity area, including iceberg ploughmark fields, slide scars, sediment drifts, sediment wave fields and the seamount scour moat				x
150/10	Rosemary Bank Seamount NC MPA	deep-sea sponge aggregations; seamount communities; seamount; geological features: a range of features representative of the Rosemary Bank Seamount (and adjacent sea floor) key geodiversity area, including iceberg ploughmark fields, slide scars, sediment drifts, sediment wave fields and the seamount scour moat				x
150/15	Rosemary Bank Seamount NC MPA	deep-sea sponge aggregations; seamount communities; seamount; geological features: a range of features representative of the Rosemary Bank Seamount (and adjacent sea floor) key geodiversity area, including iceberg ploughmark fields, slide scars, sediment drifts, sediment wave fields and the seamount scour moat				x
151/1	Rosemary Bank Seamount NC MPA	deep-sea sponge aggregations; seamount communities; seamount; geological features: a range of features representative of the Rosemary Bank Seamount (and adjacent sea floor) key geodiversity area, including iceberg ploughmark fields, slide scars, sediment drifts, sediment wave fields and the seamount scour moat		x		
151/2	Rosemary Bank Seamount NC MPA	deep-sea sponge aggregations; seamount communities; seamount; geological features: a range of features representative of the Rosemary Bank Seamount (and adjacent sea floor) key geodiversity area, including iceberg ploughmark fields, slide scars, sediment drifts, sediment wave fields and the seamount scour moat	x			
151/3	Rosemary Bank Seamount NC MPA	deep-sea sponge aggregations; seamount communities; seamount; geological features: a range of features representative of the Rosemary Bank Seamount (and adjacent sea floor) key geodiversity area, including iceberg ploughmark fields, slide scars, sediment drifts, sediment wave fields and the seamount scour moat	x			

Marine Protected Areas (MPAs and MCZs)						
Block	Site Name	Features	Inside	Within 10km	Within 15km	Within 40km
151/4	Rosemary Bank Seamount NC MPA	deep-sea sponge aggregations; seamount communities; seamount; geological features: a range of features representative of the Rosemary Bank Seamount (and adjacent sea floor) key geodiversity area, including iceberg ploughmark fields, slide scars, sediment drifts, sediment wave fields and the seamount scour moat	x			
151/5	Geikie Slide and Hebridean Slope NC MPA	burrowed mud; offshore subtidal sands and gravels; offshore deep-sea muds; continental slope; geological features: slide deposit and slide representative of Geikie Slide key geodiversity area				x
	Rosemary Bank Seamount NC MPA	deep-sea sponge aggregations; seamount communities; seamount; geological features: a range of features representative of the Rosemary Bank Seamount (and adjacent sea floor) key geodiversity area, including iceberg ploughmark fields, slide scars, sediment drifts, sediment wave fields and the seamount scour moat	x			
151/6	Rosemary Bank Seamount NC MPA	deep-sea sponge aggregations; seamount communities; seamount; geological features: a range of features representative of the Rosemary Bank Seamount (and adjacent sea floor) key geodiversity area, including iceberg ploughmark fields, slide scars, sediment drifts, sediment wave fields and the seamount scour moat				x
151/7	Rosemary Bank Seamount NC MPA	deep-sea sponge aggregations; seamount communities; seamount; geological features: a range of features representative of the Rosemary Bank Seamount (and adjacent sea floor) key geodiversity area, including iceberg ploughmark fields, slide scars, sediment drifts, sediment wave fields and the seamount scour moat			x	
151/8	Rosemary Bank Seamount NC MPA	deep-sea sponge aggregations; seamount communities; seamount; geological features: a range of features representative of the Rosemary Bank Seamount (and adjacent sea floor) key geodiversity area, including iceberg ploughmark fields, slide scars, sediment drifts, sediment wave fields and the seamount scour moat		x		
151/9	Geikie Slide and Hebridean Slope NC MPA	burrowed mud; offshore subtidal sands and gravels; offshore deep-sea muds; continental slope; geological features: slide deposit and slide representative of Geikie Slide key geodiversity area				x
	Rosemary Bank Seamount NC MPA	deep-sea sponge aggregations; seamount communities; seamount; geological features: a range of features representative of the Rosemary Bank Seamount (and adjacent sea floor) key geodiversity area, including iceberg ploughmark fields, slide scars, sediment drifts, sediment wave fields and the seamount scour moat		x		

Marine Protected Areas (MPAs and MCZs)						
Block	Site Name	Features	Inside	Within 10km	Within 15km	Within 40km
151/10	Geikie Slide and Hebridean Slope NC MPA	burrowed mud; offshore subtidal sands and gravels; offshore deep-sea muds; continental slope; geological features: slide deposit and slide representative of Geikie Slide key geodiversity area				x
	Rosemary Bank Seamount NC MPA	deep-sea sponge aggregations; seamount communities; seamount; geological features: a range of features representative of the Rosemary Bank Seamount (and adjacent sea floor) key geodiversity area, including iceberg ploughmark fields, slide scars, sediment drifts, sediment wave fields and the seamount scour moat		x		
151/11	Rosemary Bank Seamount NC MPA	deep-sea sponge aggregations; seamount communities; seamount; geological features: a range of features representative of the Rosemary Bank Seamount (and adjacent sea floor) key geodiversity area, including iceberg ploughmark fields, slide scars, sediment drifts, sediment wave fields and the seamount scour moat				x
151/12	Rosemary Bank Seamount NC MPA	deep-sea sponge aggregations; seamount communities; seamount; geological features: a range of features representative of the Rosemary Bank Seamount (and adjacent sea floor) key geodiversity area, including iceberg ploughmark fields, slide scars, sediment drifts, sediment wave fields and the seamount scour moat				x
151/13	Geikie Slide and Hebridean Slope NC MPA	burrowed mud; offshore subtidal sands and gravels; offshore deep-sea muds; continental slope; geological features: slide deposit and slide representative of Geikie Slide key geodiversity area				x
	Rosemary Bank Seamount NC MPA	deep-sea sponge aggregations; seamount communities; seamount; geological features: a range of features representative of the Rosemary Bank Seamount (and adjacent sea floor) key geodiversity area, including iceberg ploughmark fields, slide scars, sediment drifts, sediment wave fields and the seamount scour moat				x
151/14	Geikie Slide and Hebridean Slope NC MPA	burrowed mud; offshore subtidal sands and gravels; offshore deep-sea muds; continental slope; geological features: slide deposit and slide representative of Geikie Slide key geodiversity area				x
	Rosemary Bank Seamount NC MPA	deep-sea sponge aggregations; seamount communities; seamount; geological features: a range of features representative of the Rosemary Bank Seamount (and adjacent sea floor) key geodiversity area, including iceberg ploughmark fields, slide scars, sediment drifts, sediment wave fields and the seamount scour moat				x

Marine Protected Areas (MPAs and MCZs)						
Block	Site Name	Features	Inside	Within 10km	Within 15km	Within 40km
151/15	Geikie Slide and Hebridean Slope NC MPA	burrowed mud; offshore subtidal sands and gravels; offshore deep-sea muds; continental slope; geological features: slide deposit and slide representative of Geikie Slide key geodiversity area			x	
	Rosemary Bank Seamount NC MPA	deep-sea sponge aggregations; seamount communities; seamount; geological features: a range of features representative of the Rosemary Bank Seamount (and adjacent sea floor) key geodiversity area, including iceberg ploughmark fields, slide scars, sediment drifts, sediment wave fields and the seamount scour moat				x
151/18	Geikie Slide and Hebridean Slope NC MPA	burrowed mud; offshore subtidal sands and gravels; offshore deep-sea muds; continental slope; geological features: slide deposit and slide representative of Geikie Slide key geodiversity area				x
151/19	Geikie Slide and Hebridean Slope NC MPA	burrowed mud; offshore subtidal sands and gravels; offshore deep-sea muds; continental slope; geological features: slide deposit and slide representative of Geikie Slide key geodiversity area				x
	Rosemary Bank Seamount NC MPA	deep-sea sponge aggregations; seamount communities; seamount; geological features: a range of features representative of the Rosemary Bank Seamount (and adjacent sea floor) key geodiversity area, including iceberg ploughmark fields, slide scars, sediment drifts, sediment wave fields and the seamount scour moat				x
151/20	Geikie Slide and Hebridean Slope NC MPA	burrowed mud; offshore subtidal sands and gravels; offshore deep-sea muds; continental slope; geological features: slide deposit and slide representative of Geikie Slide key geodiversity area			x	
	Rosemary Bank Seamount NC MPA	deep-sea sponge aggregations; seamount communities; seamount; geological features: a range of features representative of the Rosemary Bank Seamount (and adjacent sea floor) key geodiversity area, including iceberg ploughmark fields, slide scars, sediment drifts, sediment wave fields and the seamount scour moat				x
151/23	Geikie Slide and Hebridean Slope NC MPA	burrowed mud; offshore subtidal sands and gravels; offshore deep-sea muds; continental slope; geological features: slide deposit and slide representative of Geikie Slide key geodiversity area				x
151/24	Geikie Slide and Hebridean Slope NC MPA	burrowed mud; offshore subtidal sands and gravels; offshore deep-sea muds; continental slope; geological features: slide deposit and slide representative of Geikie Slide key geodiversity area				x
151/25	Geikie Slide and Hebridean Slope NC MPA	burrowed mud; offshore subtidal sands and gravels; offshore deep-sea muds; continental slope; geological features: slide deposit and slide representative of Geikie Slide key geodiversity area			x	

Marine Protected Areas (MPAs and MCZs)						
Block	Site Name	Features	Inside	Within 10km	Within 15km	Within 40km
151/29	Geikie Slide and Hebridean Slope NC MPA	burrowed mud; offshore subtidal sands and gravels; offshore deep-sea muds; continental slope; geological features: slide deposit and slide representative of Geikie Slide key geodiversity area				x
151/30	Geikie Slide and Hebridean Slope NC MPA	burrowed mud; offshore subtidal sands and gravels; offshore deep-sea muds; continental slope; geological features: slide deposit and slide representative of Geikie Slide key geodiversity area				x
152/1	Geikie Slide and Hebridean Slope NC MPA	burrowed mud; offshore subtidal sands and gravels; offshore deep-sea muds; continental slope; geological features: slide deposit and slide representative of Geikie Slide key geodiversity area				x
	Rosemary Bank Seamount NC MPA	deep-sea sponge aggregations; seamount communities; seamount; geological features: a range of features representative of the Rosemary Bank Seamount (and adjacent sea floor) key geodiversity area, including iceberg ploughmark fields, slide scars, sediment drifts, sediment wave fields and the seamount scour moat	x			
152/2	Geikie Slide and Hebridean Slope NC MPA	burrowed mud; offshore subtidal sands and gravels; offshore deep-sea muds; continental slope; geological features: slide deposit and slide representative of Geikie Slide key geodiversity area				x
	Rosemary Bank Seamount NC MPA	deep-sea sponge aggregations; seamount communities; seamount; geological features: a range of features representative of the Rosemary Bank Seamount (and adjacent sea floor) key geodiversity area, including iceberg ploughmark fields, slide scars, sediment drifts, sediment wave fields and the seamount scour moat	x			
152/3	Geikie Slide and Hebridean Slope NC MPA	burrowed mud; offshore subtidal sands and gravels; offshore deep-sea muds; continental slope; geological features: slide deposit and slide representative of Geikie Slide key geodiversity area				x
152/3	Rosemary Bank Seamount NC MPA	deep-sea sponge aggregations; seamount communities; seamount; geological features: a range of features representative of the Rosemary Bank Seamount (and adjacent sea floor) key geodiversity area, including iceberg ploughmark fields, slide scars, sediment drifts, sediment wave fields and the seamount scour moat	x			

Marine Protected Areas (MPAs and MCZs)						
Block	Site Name	Features	Inside	Within 10km	Within 15km	Within 40km
152/4	Geikie Slide and Hebridean Slope NC MPA	burrowed mud; offshore subtidal sands and gravels; offshore deep-sea muds; continental slope; geological features: slide deposit and slide representative of Geikie Slide key geodiversity area				x
	Rosemary Bank Seamount NC MPA	deep-sea sponge aggregations; seamount communities; seamount; geological features: a range of features representative of the Rosemary Bank Seamount (and adjacent sea floor) key geodiversity area, including iceberg ploughmark fields, slide scars, sediment drifts, sediment wave fields and the seamount scour moat	x			
152/5	Geikie Slide and Hebridean Slope NC MPA	burrowed mud; offshore subtidal sands and gravels; offshore deep-sea muds; continental slope; geological features: slide deposit and slide representative of Geikie Slide key geodiversity area				x
	Rosemary Bank Seamount NC MPA	deep-sea sponge aggregations; seamount communities; seamount; geological features: a range of features representative of the Rosemary Bank Seamount (and adjacent sea floor) key geodiversity area, including iceberg ploughmark fields, slide scars, sediment drifts, sediment wave fields and the seamount scour moat		x		
152/6	Geikie Slide and Hebridean Slope NC MPA	burrowed mud; offshore subtidal sands and gravels; offshore deep-sea muds; continental slope; geological features: slide deposit and slide representative of Geikie Slide key geodiversity area			x	
	Rosemary Bank Seamount NC MPA	deep-sea sponge aggregations; seamount communities; seamount; geological features: a range of features representative of the Rosemary Bank Seamount (and adjacent sea floor) key geodiversity area, including iceberg ploughmark fields, slide scars, sediment drifts, sediment wave fields and the seamount scour moat	x			
152/7	Geikie Slide and Hebridean Slope NC MPA	burrowed mud; offshore subtidal sands and gravels; offshore deep-sea muds; continental slope; geological features: slide deposit and slide representative of Geikie Slide key geodiversity area		x		
	Rosemary Bank Seamount NC MPA	deep-sea sponge aggregations; seamount communities; seamount; geological features: a range of features representative of the Rosemary Bank Seamount (and adjacent sea floor) key geodiversity area, including iceberg ploughmark fields, slide scars, sediment drifts, sediment wave fields and the seamount scour moat	x			

Marine Protected Areas (MPAs and MCZs)						
Block	Site Name	Features	Inside	Within 10km	Within 15km	Within 40km
152/8	Geikie Slide and Hebridean Slope NC MPA	burrowed mud; offshore subtidal sands and gravels; offshore deep-sea muds; continental slope; geological features: slide deposit and slide representative of Geikie Slide key geodiversity area		x		
	Rosemary Bank Seamount NC MPA	deep-sea sponge aggregations; seamount communities; seamount; geological features: a range of features representative of the Rosemary Bank Seamount (and adjacent sea floor) key geodiversity area, including iceberg ploughmark fields, slide scars, sediment drifts, sediment wave fields and the seamount scour moat		x		
152/9	Geikie Slide and Hebridean Slope NC MPA	burrowed mud; offshore subtidal sands and gravels; offshore deep-sea muds; continental slope; geological features: slide deposit and slide representative of Geikie Slide key geodiversity area		x		
152/9	Rosemary Bank Seamount NC MPA	deep-sea sponge aggregations; seamount communities; seamount; geological features: a range of features representative of the Rosemary Bank Seamount (and adjacent sea floor) key geodiversity area, including iceberg ploughmark fields, slide scars, sediment drifts, sediment wave fields and the seamount scour moat		x		
152/10	Geikie Slide and Hebridean Slope NC MPA	burrowed mud; offshore subtidal sands and gravels; offshore deep-sea muds; continental slope; geological features: slide deposit and slide representative of Geikie Slide key geodiversity area			x	
	Rosemary Bank Seamount NC MPA	deep-sea sponge aggregations; seamount communities; seamount; geological features: a range of features representative of the Rosemary Bank Seamount (and adjacent sea floor) key geodiversity area, including iceberg ploughmark fields, slide scars, sediment drifts, sediment wave fields and the seamount scour moat				x
152/11	Geikie Slide and Hebridean Slope NC MPA	burrowed mud; offshore subtidal sands and gravels; offshore deep-sea muds; continental slope; geological features: slide deposit and slide representative of Geikie Slide key geodiversity area		x		
	Rosemary Bank Seamount NC MPA	deep-sea sponge aggregations; seamount communities; seamount; geological features: a range of features representative of the Rosemary Bank Seamount (and adjacent sea floor) key geodiversity area, including iceberg ploughmark fields, slide scars, sediment drifts, sediment wave fields and the seamount scour moat				x

Marine Protected Areas (MPAs and MCZs)						
Block	Site Name	Features	Inside	Within 10km	Within 15km	Within 40km
152/12	Geikie Slide and Hebridean Slope NC MPA	burrowed mud; offshore subtidal sands and gravels; offshore deep-sea muds; continental slope; geological features: slide deposit and slide representative of Geikie Slide key geodiversity area	x			
	Rosemary Bank Seamount NC MPA	deep-sea sponge aggregations; seamount communities; seamount; geological features: a range of features representative of the Rosemary Bank Seamount (and adjacent sea floor) key geodiversity area, including iceberg ploughmark fields, slide scars, sediment drifts, sediment wave fields and the seamount scour moat				x
152/13	Geikie Slide and Hebridean Slope NC MPA	burrowed mud; offshore subtidal sands and gravels; offshore deep-sea muds; continental slope; geological features: slide deposit and slide representative of Geikie Slide key geodiversity area	x			
	Rosemary Bank Seamount NC MPA	deep-sea sponge aggregations; seamount communities; seamount; geological features: a range of features representative of the Rosemary Bank Seamount (and adjacent sea floor) key geodiversity area, including iceberg ploughmark fields, slide scars, sediment drifts, sediment wave fields and the seamount scour moat				x
152/14	Geikie Slide and Hebridean Slope NC MPA	burrowed mud; offshore subtidal sands and gravels; offshore deep-sea muds; continental slope; geological features: slide deposit and slide representative of Geikie Slide key geodiversity area	x			
	Rosemary Bank Seamount NC MPA	deep-sea sponge aggregations; seamount communities; seamount; geological features: a range of features representative of the Rosemary Bank Seamount (and adjacent sea floor) key geodiversity area, including iceberg ploughmark fields, slide scars, sediment drifts, sediment wave fields and the seamount scour moat				x
152/15	Geikie Slide and Hebridean Slope NC MPA	burrowed mud; offshore subtidal sands and gravels; offshore deep-sea muds; continental slope; geological features: slide deposit and slide representative of Geikie Slide key geodiversity area	x			
152/15	Rosemary Bank Seamount NC MPA	deep-sea sponge aggregations; seamount communities; seamount; geological features: a range of features representative of the Rosemary Bank Seamount (and adjacent sea floor) key geodiversity area, including iceberg ploughmark fields, slide scars, sediment drifts, sediment wave fields and the seamount scour moat				x

Marine Protected Areas (MPAs and MCZs)						
Block	Site Name	Features	Inside	Within 10km	Within 15km	Within 40km
152/16	Geikie Slide and Hebridean Slope NC MPA	burrowed mud; offshore subtidal sands and gravels; offshore deep-sea muds; continental slope; geological features: slide deposit and slide representative of Geikie Slide key geodiversity area		x		
	Rosemary Bank Seamount NC MPA	deep-sea sponge aggregations; seamount communities; seamount; geological features: a range of features representative of the Rosemary Bank Seamount (and adjacent sea floor) key geodiversity area, including iceberg ploughmark fields, slide scars, sediment drifts, sediment wave fields and the seamount scour moat				x
152/17	Geikie Slide and Hebridean Slope NC MPA	burrowed mud; offshore subtidal sands and gravels; offshore deep-sea muds; continental slope; geological features: slide deposit and slide representative of Geikie Slide key geodiversity area	x			
	Rosemary Bank Seamount NC MPA	deep-sea sponge aggregations; seamount communities; seamount; geological features: a range of features representative of the Rosemary Bank Seamount (and adjacent sea floor) key geodiversity area, including iceberg ploughmark fields, slide scars, sediment drifts, sediment wave fields and the seamount scour moat				x
152/19	Geikie Slide and Hebridean Slope NC MPA	burrowed mud; offshore subtidal sands and gravels; offshore deep-sea muds; continental slope; geological features: slide deposit and slide representative of Geikie Slide key geodiversity area	x			
	Rosemary Bank Seamount NC MPA	deep-sea sponge aggregations; seamount communities; seamount; geological features: a range of features representative of the Rosemary Bank Seamount (and adjacent sea floor) key geodiversity area, including iceberg ploughmark fields, slide scars, sediment drifts, sediment wave fields and the seamount scour moat				x
152/20	Geikie Slide and Hebridean Slope NC MPA	burrowed mud; offshore subtidal sands and gravels; offshore deep-sea muds; continental slope; geological features: slide deposit and slide representative of Geikie Slide key geodiversity area	x			
152/21	Geikie Slide and Hebridean Slope NC MPA	burrowed mud; offshore subtidal sands and gravels; offshore deep-sea muds; continental slope; geological features: slide deposit and slide representative of Geikie Slide key geodiversity area		x		
152/22	Geikie Slide and Hebridean Slope NC MPA	burrowed mud; offshore subtidal sands and gravels; offshore deep-sea muds; continental slope; geological features: slide deposit and slide representative of Geikie Slide key geodiversity area		x		
152/26	Geikie Slide and Hebridean Slope NC MPA	burrowed mud; offshore subtidal sands and gravels; offshore deep-sea muds; continental slope; geological features: slide deposit and slide representative of Geikie Slide key geodiversity area				x

Marine Protected Areas (MPAs and MCZs)						
Block	Site Name	Features	Inside	Within 10km	Within 15km	Within 40km
152/27	Geikie Slide and Hebridean Slope NC MPA	burrowed mud; offshore subtidal sands and gravels; offshore deep-sea muds; continental slope; geological features: slide deposit and slide representative of Geikie Slide key geodiversity area				x
153/1	Geikie Slide and Hebridean Slope NC MPA	burrowed mud; offshore subtidal sands and gravels; offshore deep-sea muds; continental slope; geological features: slide deposit and slide representative of Geikie Slide key geodiversity area				x
	Rosemary Bank Seamount NC MPA	deep-sea sponge aggregations; seamount communities; seamount; geological features: a range of features representative of the Rosemary Bank Seamount (and adjacent sea floor) key geodiversity area, including iceberg ploughmark fields, slide scars, sediment drifts, sediment wave fields and the seamount scour moat				x
153/2	Geikie Slide and Hebridean Slope NC MPA	burrowed mud; offshore subtidal sands and gravels; offshore deep-sea muds; continental slope; geological features: slide deposit and slide representative of Geikie Slide key geodiversity area				x
	Rosemary Bank Seamount NC MPA	deep-sea sponge aggregations; seamount communities; seamount; geological features: a range of features representative of the Rosemary Bank Seamount (and adjacent sea floor) key geodiversity area, including iceberg ploughmark fields, slide scars, sediment drifts, sediment wave fields and the seamount scour moat				x
153/3	Rosemary Bank Seamount NC MPA	deep-sea sponge aggregations; seamount communities; seamount; geological features: a range of features representative of the Rosemary Bank Seamount (and adjacent sea floor) key geodiversity area, including iceberg ploughmark fields, slide scars, sediment drifts, sediment wave fields and the seamount scour moat				x
153/6	Geikie Slide and Hebridean Slope NC MPA	burrowed mud; offshore subtidal sands and gravels; offshore deep-sea muds; continental slope; geological features: slide deposit and slide representative of Geikie Slide key geodiversity area				x
153/6	Rosemary Bank Seamount NC MPA	deep-sea sponge aggregations; seamount communities; seamount; geological features: a range of features representative of the Rosemary Bank Seamount (and adjacent sea floor) key geodiversity area, including iceberg ploughmark fields, slide scars, sediment drifts, sediment wave fields and the seamount scour moat				x

Marine Protected Areas (MPAs and MCZs)						
Block	Site Name	Features	Inside	Within 10km	Within 15km	Within 40km
153/7	Geikie Slide and Hebridean Slope NC MPA	burrowed mud; offshore subtidal sands and gravels; offshore deep-sea muds; continental slope; geological features: slide deposit and slide representative of Geikie Slide key geodiversity area				x
	Rosemary Bank Seamount NC MPA	deep-sea sponge aggregations; seamount communities; seamount; geological features: a range of features representative of the Rosemary Bank Seamount (and adjacent sea floor) key geodiversity area, including iceberg ploughmark fields, slide scars, sediment drifts, sediment wave fields and the seamount scour moat				x
153/8	Geikie Slide and Hebridean Slope NC MPA	burrowed mud; offshore subtidal sands and gravels; offshore deep-sea muds; continental slope; geological features: slide deposit and slide representative of Geikie Slide key geodiversity area				x
153/9	Geikie Slide and Hebridean Slope NC MPA	burrowed mud; offshore subtidal sands and gravels; offshore deep-sea muds; continental slope; geological features: slide deposit and slide representative of Geikie Slide key geodiversity area				x
153/11	Geikie Slide and Hebridean Slope NC MPA	burrowed mud; offshore subtidal sands and gravels; offshore deep-sea muds; continental slope; geological features: slide deposit and slide representative of Geikie Slide key geodiversity area		x		
	Rosemary Bank Seamount NC MPA	deep-sea sponge aggregations; seamount communities; seamount; geological features: a range of features representative of the Rosemary Bank Seamount (and adjacent sea floor) key geodiversity area, including iceberg ploughmark fields, slide scars, sediment drifts, sediment wave fields and the seamount scour moat				x
153/12	Geikie Slide and Hebridean Slope NC MPA	burrowed mud; offshore subtidal sands and gravels; offshore deep-sea muds; continental slope; geological features: slide deposit and slide representative of Geikie Slide key geodiversity area		x		
153/13	Geikie Slide and Hebridean Slope NC MPA	burrowed mud; offshore subtidal sands and gravels; offshore deep-sea muds; continental slope; geological features: slide deposit and slide representative of Geikie Slide key geodiversity area			x	
153/14	Geikie Slide and Hebridean Slope NC MPA	burrowed mud; offshore subtidal sands and gravels; offshore deep-sea muds; continental slope; geological features: slide deposit and slide representative of Geikie Slide key geodiversity area				x
153/15	Geikie Slide and Hebridean Slope NC MPA	burrowed mud; offshore subtidal sands and gravels; offshore deep-sea muds; continental slope; geological features: slide deposit and slide representative of Geikie Slide key geodiversity area				x

Marine Protected Areas (MPAs and MCZs)						
Block	Site Name	Features	Inside	Within 10km	Within 15km	Within 40km
153/16	Geikie Slide and Hebridean Slope NC MPA	burrowed mud; offshore subtidal sands and gravels; offshore deep-sea muds; continental slope; geological features: slide deposit and slide representative of Geikie Slide key geodiversity area	x			
153/17	Geikie Slide and Hebridean Slope NC MPA	burrowed mud; offshore subtidal sands and gravels; offshore deep-sea muds; continental slope; geological features: slide deposit and slide representative of Geikie Slide key geodiversity area	x			
153/18	Geikie Slide and Hebridean Slope NC MPA	burrowed mud; offshore subtidal sands and gravels; offshore deep-sea muds; continental slope; geological features: slide deposit and slide representative of Geikie Slide key geodiversity area		x		
153/19	Geikie Slide and Hebridean Slope NC MPA	burrowed mud; offshore subtidal sands and gravels; offshore deep-sea muds; continental slope; geological features: slide deposit and slide representative of Geikie Slide key geodiversity area			x	
153/20	Geikie Slide and Hebridean Slope NC MPA	burrowed mud; offshore subtidal sands and gravels; offshore deep-sea muds; continental slope; geological features: slide deposit and slide representative of Geikie Slide key geodiversity area				x
153/21	Geikie Slide and Hebridean Slope NC MPA	burrowed mud; offshore subtidal sands and gravels; offshore deep-sea muds; continental slope; geological features: slide deposit and slide representative of Geikie Slide key geodiversity area	x			
153/22	Geikie Slide and Hebridean Slope NC MPA	burrowed mud; offshore subtidal sands and gravels; offshore deep-sea muds; continental slope; geological features: slide deposit and slide representative of Geikie Slide key geodiversity area	x			
153/23	Geikie Slide and Hebridean Slope NC MPA	burrowed mud; offshore subtidal sands and gravels; offshore deep-sea muds; continental slope; geological features: slide deposit and slide representative of Geikie Slide key geodiversity area	x			
153/24	Geikie Slide and Hebridean Slope NC MPA	burrowed mud; offshore subtidal sands and gravels; offshore deep-sea muds; continental slope; geological features: slide deposit and slide representative of Geikie Slide key geodiversity area		x		
153/25	Geikie Slide and Hebridean Slope NC MPA	burrowed mud; offshore subtidal sands and gravels; offshore deep-sea muds; continental slope; geological features: slide deposit and slide representative of Geikie Slide key geodiversity area				x
153/29	Geikie Slide and Hebridean Slope NC MPA	burrowed mud; offshore subtidal sands and gravels; offshore deep-sea muds; continental slope; geological features: slide deposit and slide representative of Geikie Slide key geodiversity area		x		
153/30	Geikie Slide and Hebridean Slope NC MPA	burrowed mud; offshore subtidal sands and gravels; offshore deep-sea muds; continental slope; geological features: slide deposit and slide representative of Geikie Slide key geodiversity area				x

Marine Protected Areas (MPAs and MCZs)						
Block	Site Name	Features	Inside	Within 10km	Within 15km	Within 40km
154/26	Geikie Slide and Hebridean Slope NC MPA	burrowed mud; offshore subtidal sands and gravels; offshore deep-sea muds; continental slope; geological features: slide deposit and slide representative of Geikie Slide key geodiversity area				x
155/2	North-east Lewis MPA proposal	Risso's dolphin; sandeels; geological feature: Quaternary of Scotland - glaciated channel/troughs, landscape of areal glacial scour, megascale glacial lineations; marine geomorphology of the Scottish shelf seabed				x
155/3	North-east Lewis MPA proposal	Risso's dolphin; sandeels; geological feature: Quaternary of Scotland - glaciated channel/troughs, landscape of areal glacial scour, megascale glacial lineations; marine geomorphology of the Scottish shelf seabed				x
155/4	North-east Lewis MPA proposal	Risso's dolphin; sandeels; geological feature: Quaternary of Scotland - glaciated channel/troughs, landscape of areal glacial scour, megascale glacial lineations; marine geomorphology of the Scottish shelf seabed				x
	West Shetland Shelf NC MPA	offshore subtidal sands and gravels				x
155/5	North-east Lewis MPA proposal	Risso's dolphin; sandeels; geological feature: Quaternary of Scotland - glaciated channel/troughs, landscape of areal glacial scour, megascale glacial lineations; marine geomorphology of the Scottish shelf seabed				x
	West Shetland Shelf NC MPA	offshore subtidal sands and gravels				x
155/6	North-east Lewis MPA proposal	Risso's dolphin; sandeels; geological feature: Quaternary of Scotland - glaciated channel/troughs, landscape of areal glacial scour, megascale glacial lineations; marine geomorphology of the Scottish shelf seabed				x
155/7	North-east Lewis MPA proposal	Risso's dolphin; sandeels; geological feature: Quaternary of Scotland - glaciated channel/troughs, landscape of areal glacial scour, megascale glacial lineations; marine geomorphology of the Scottish shelf seabed				x
155/8	North-east Lewis MPA proposal	Risso's dolphin; sandeels; geological feature: Quaternary of Scotland - glaciated channel/troughs, landscape of areal glacial scour, megascale glacial lineations; marine geomorphology of the Scottish shelf seabed			x	
155/9	North-east Lewis MPA proposal	Risso's dolphin; sandeels; geological feature: Quaternary of Scotland - glaciated channel/troughs, landscape of areal glacial scour, megascale glacial lineations; marine geomorphology of the Scottish shelf seabed		x		
155/10	North-east Lewis MPA proposal	Risso's dolphin; sandeels; geological feature: Quaternary of Scotland - glaciated channel/troughs, landscape of areal glacial scour, megascale glacial lineations; marine geomorphology of the Scottish shelf seabed		x		

Marine Protected Areas (MPAs and MCZs)						
Block	Site Name	Features	Inside	Within 10km	Within 15km	Within 40km
155/11	North-east Lewis MPA proposal	Risso's dolphin; sandeels; geological feature: Quaternary of Scotland - glaciated channel/troughs, landscape of areal glacial scour, megascale glacial lineations; marine geomorphology of the Scottish shelf seabed				x
156/1	North-east Lewis MPA proposal	Risso's dolphin; sandeels; geological feature: Quaternary of Scotland - glaciated channel/troughs, landscape of areal glacial scour, megascale glacial lineations; marine geomorphology of the Scottish shelf seabed				x
	West Shetland Shelf NC MPA	offshore subtidal sands and gravels				x
156/2	North-east Lewis MPA proposal	Risso's dolphin; sandeels; geological feature: Quaternary of Scotland - glaciated channel/troughs, landscape of areal glacial scour, megascale glacial lineations; marine geomorphology of the Scottish shelf seabed				x
	West Shetland Shelf NC MPA	offshore subtidal sands and gravels				x
156/3	North-east Lewis MPA proposal	Risso's dolphin; sandeels; geological feature: Quaternary of Scotland - glaciated channel/troughs, landscape of areal glacial scour, megascale glacial lineations; marine geomorphology of the Scottish shelf seabed				x
	West Shetland Shelf NC MPA	offshore subtidal sands and gravels				x
156/4	West Shetland Shelf NC MPA	offshore subtidal sands and gravels				x
156/5	West Shetland Shelf NC MPA	offshore subtidal sands and gravels				x
156/6	North-east Lewis MPA proposal	Risso's dolphin; sandeels; geological feature: Quaternary of Scotland - glaciated channel/troughs, landscape of areal glacial scour, megascale glacial lineations; marine geomorphology of the Scottish shelf seabed		x		
156/7	North-east Lewis MPA proposal	Risso's dolphin; sandeels; geological feature: Quaternary of Scotland - glaciated channel/troughs, landscape of areal glacial scour, megascale glacial lineations; marine geomorphology of the Scottish shelf seabed				x
156/8	North-east Lewis MPA proposal	Risso's dolphin; sandeels; geological feature: Quaternary of Scotland - glaciated channel/troughs, landscape of areal glacial scour, megascale glacial lineations; marine geomorphology of the Scottish shelf seabed				x
156/9	North-east Lewis MPA proposal	Risso's dolphin; sandeels; geological feature: Quaternary of Scotland - glaciated channel/troughs, landscape of areal glacial scour, megascale glacial lineations; marine geomorphology of the Scottish shelf seabed				x
156/11	North-east Lewis MPA proposal	Risso's dolphin; sandeels; geological feature: Quaternary of Scotland - glaciated channel/troughs, landscape of areal glacial scour, megascale glacial lineations; marine geomorphology of the Scottish shelf seabed		x		

Marine Protected Areas (MPAs and MCZs)						
Block	Site Name	Features	Inside	Within 10km	Within 15km	Within 40km
156/12	North-east Lewis MPA proposal	Risso's dolphin; sandeels; geological feature: Quaternary of Scotland - glaciated channel/troughs, landscape of areal glacial scour, megascale glacial lineations; marine geomorphology of the Scottish shelf seabed			x	
156/13	North-east Lewis MPA proposal	Risso's dolphin; sandeels; geological feature: Quaternary of Scotland - glaciated channel/troughs, landscape of areal glacial scour, megascale glacial lineations; marine geomorphology of the Scottish shelf seabed				x
156/14	North-east Lewis MPA proposal	Risso's dolphin; sandeels; geological feature: Quaternary of Scotland - glaciated channel/troughs, landscape of areal glacial scour, megascale glacial lineations; marine geomorphology of the Scottish shelf seabed				x
160/10	Rosemary Bank Seamount NC MPA	deep-sea sponge aggregations; seamount communities; seamount; geological features: a range of features representative of the Rosemary Bank Seamount (and adjacent sea floor) key geodiversity area, including iceberg ploughmark fields, slide scars, sediment drifts, sediment wave fields and the seamount scour moat				x
160/13	Rosemary Bank Seamount NC MPA	deep-sea sponge aggregations; seamount communities; seamount; geological features: a range of features representative of the Rosemary Bank Seamount (and adjacent sea floor) key geodiversity area, including iceberg ploughmark fields, slide scars, sediment drifts, sediment wave fields and the seamount scour moat				x
160/14	Rosemary Bank Seamount NC MPA	deep-sea sponge aggregations; seamount communities; seamount; geological features: a range of features representative of the Rosemary Bank Seamount (and adjacent sea floor) key geodiversity area, including iceberg ploughmark fields, slide scars, sediment drifts, sediment wave fields and the seamount scour moat				x
160/15	Rosemary Bank Seamount NC MPA	deep-sea sponge aggregations; seamount communities; seamount; geological features: a range of features representative of the Rosemary Bank Seamount (and adjacent sea floor) key geodiversity area, including iceberg ploughmark fields, slide scars, sediment drifts, sediment wave fields and the seamount scour moat				x
160/17	Rosemary Bank Seamount NC MPA	deep-sea sponge aggregations; seamount communities; seamount; geological features: a range of features representative of the Rosemary Bank Seamount (and adjacent sea floor) key geodiversity area, including iceberg ploughmark fields, slide scars, sediment drifts, sediment wave fields and the seamount scour moat				x

Marine Protected Areas (MPAs and MCZs)						
Block	Site Name	Features	Inside	Within 10km	Within 15km	Within 40km
160/18	Rosemary Bank Seamount NC MPA	deep-sea sponge aggregations; seamount communities; seamount; geological features: a range of features representative of the Rosemary Bank Seamount (and adjacent sea floor) key geodiversity area, including iceberg ploughmark fields, slide scars, sediment drifts, sediment wave fields and the seamount scour moat				x
160/19	Rosemary Bank Seamount NC MPA	deep-sea sponge aggregations; seamount communities; seamount; geological features: a range of features representative of the Rosemary Bank Seamount (and adjacent sea floor) key geodiversity area, including iceberg ploughmark fields, slide scars, sediment drifts, sediment wave fields and the seamount scour moat			x	
160/20	Rosemary Bank Seamount NC MPA	deep-sea sponge aggregations; seamount communities; seamount; geological features: a range of features representative of the Rosemary Bank Seamount (and adjacent sea floor) key geodiversity area, including iceberg ploughmark fields, slide scars, sediment drifts, sediment wave fields and the seamount scour moat		x		
160/22	Rosemary Bank Seamount NC MPA	deep-sea sponge aggregations; seamount communities; seamount; geological features: a range of features representative of the Rosemary Bank Seamount (and adjacent sea floor) key geodiversity area, including iceberg ploughmark fields, slide scars, sediment drifts, sediment wave fields and the seamount scour moat				x
160/23	Rosemary Bank Seamount NC MPA	deep-sea sponge aggregations; seamount communities; seamount; geological features: a range of features representative of the Rosemary Bank Seamount (and adjacent sea floor) key geodiversity area, including iceberg ploughmark fields, slide scars, sediment drifts, sediment wave fields and the seamount scour moat				x
160/24	Rosemary Bank Seamount NC MPA	deep-sea sponge aggregations; seamount communities; seamount; geological features: a range of features representative of the Rosemary Bank Seamount (and adjacent sea floor) key geodiversity area, including iceberg ploughmark fields, slide scars, sediment drifts, sediment wave fields and the seamount scour moat		x		
160/25	Rosemary Bank Seamount NC MPA	deep-sea sponge aggregations; seamount communities; seamount; geological features: a range of features representative of the Rosemary Bank Seamount (and adjacent sea floor) key geodiversity area, including iceberg ploughmark fields, slide scars, sediment drifts, sediment wave fields and the seamount scour moat	x			

Marine Protected Areas (MPAs and MCZs)						
Block	Site Name	Features	Inside	Within 10km	Within 15km	Within 40km
160/27	Rosemary Bank Seamount NC MPA	deep-sea sponge aggregations; seamount communities; seamount; geological features: a range of features representative of the Rosemary Bank Seamount (and adjacent sea floor) key geodiversity area, including iceberg ploughmark fields, slide scars, sediment drifts, sediment wave fields and the seamount scour moat				x
160/28	Rosemary Bank Seamount NC MPA	deep-sea sponge aggregations; seamount communities; seamount; geological features: a range of features representative of the Rosemary Bank Seamount (and adjacent sea floor) key geodiversity area, including iceberg ploughmark fields, slide scars, sediment drifts, sediment wave fields and the seamount scour moat				x
160/29	Rosemary Bank Seamount NC MPA	deep-sea sponge aggregations; seamount communities; seamount; geological features: a range of features representative of the Rosemary Bank Seamount (and adjacent sea floor) key geodiversity area, including iceberg ploughmark fields, slide scars, sediment drifts, sediment wave fields and the seamount scour moat		x		
160/30	Rosemary Bank Seamount NC MPA	deep-sea sponge aggregations; seamount communities; seamount; geological features: a range of features representative of the Rosemary Bank Seamount (and adjacent sea floor) key geodiversity area, including iceberg ploughmark fields, slide scars, sediment drifts, sediment wave fields and the seamount scour moat	x			
161/1	Rosemary Bank Seamount NC MPA	deep-sea sponge aggregations; seamount communities; seamount; geological features: a range of features representative of the Rosemary Bank Seamount (and adjacent sea floor) key geodiversity area, including iceberg ploughmark fields, slide scars, sediment drifts, sediment wave fields and the seamount scour moat				x
161/2	Rosemary Bank Seamount NC MPA	deep-sea sponge aggregations; seamount communities; seamount; geological features: a range of features representative of the Rosemary Bank Seamount (and adjacent sea floor) key geodiversity area, including iceberg ploughmark fields, slide scars, sediment drifts, sediment wave fields and the seamount scour moat				x
161/3	Rosemary Bank Seamount NC MPA	deep-sea sponge aggregations; seamount communities; seamount; geological features: a range of features representative of the Rosemary Bank Seamount (and adjacent sea floor) key geodiversity area, including iceberg ploughmark fields, slide scars, sediment drifts, sediment wave fields and the seamount scour moat				x

Marine Protected Areas (MPAs and MCZs)						
Block	Site Name	Features	Inside	Within 10km	Within 15km	Within 40km
161/4	Rosemary Bank Seamount NC MPA	deep-sea sponge aggregations; seamount communities; seamount; geological features: a range of features representative of the Rosemary Bank Seamount (and adjacent sea floor) key geodiversity area, including iceberg ploughmark fields, slide scars, sediment drifts, sediment wave fields and the seamount scour moat				x
161/5	Rosemary Bank Seamount NC MPA	deep-sea sponge aggregations; seamount communities; seamount; geological features: a range of features representative of the Rosemary Bank Seamount (and adjacent sea floor) key geodiversity area, including iceberg ploughmark fields, slide scars, sediment drifts, sediment wave fields and the seamount scour moat				x
161/6	Rosemary Bank Seamount NC MPA	deep-sea sponge aggregations; seamount communities; seamount; geological features: a range of features representative of the Rosemary Bank Seamount (and adjacent sea floor) key geodiversity area, including iceberg ploughmark fields, slide scars, sediment drifts, sediment wave fields and the seamount scour moat				x
161/7	Rosemary Bank Seamount NC MPA	deep-sea sponge aggregations; seamount communities; seamount; geological features: a range of features representative of the Rosemary Bank Seamount (and adjacent sea floor) key geodiversity area, including iceberg ploughmark fields, slide scars, sediment drifts, sediment wave fields and the seamount scour moat			x	
161/8	Rosemary Bank Seamount NC MPA	deep-sea sponge aggregations; seamount communities; seamount; geological features: a range of features representative of the Rosemary Bank Seamount (and adjacent sea floor) key geodiversity area, including iceberg ploughmark fields, slide scars, sediment drifts, sediment wave fields and the seamount scour moat		x		
161/9	Rosemary Bank Seamount NC MPA	deep-sea sponge aggregations; seamount communities; seamount; geological features: a range of features representative of the Rosemary Bank Seamount (and adjacent sea floor) key geodiversity area, including iceberg ploughmark fields, slide scars, sediment drifts, sediment wave fields and the seamount scour moat		x		
161/10	Rosemary Bank Seamount NC MPA	deep-sea sponge aggregations; seamount communities; seamount; geological features: a range of features representative of the Rosemary Bank Seamount (and adjacent sea floor) key geodiversity area, including iceberg ploughmark fields, slide scars, sediment drifts, sediment wave fields and the seamount scour moat		x		

Marine Protected Areas (MPAs and MCZs)						
Block	Site Name	Features	Inside	Within 10km	Within 15km	Within 40km
161/11	Rosemary Bank Seamount NC MPA	deep-sea sponge aggregations; seamount communities; seamount; geological features: a range of features representative of the Rosemary Bank Seamount (and adjacent sea floor) key geodiversity area, including iceberg ploughmark fields, slide scars, sediment drifts, sediment wave fields and the seamount scour moat			x	
161/12	Rosemary Bank Seamount NC MPA	deep-sea sponge aggregations; seamount communities; seamount; geological features: a range of features representative of the Rosemary Bank Seamount (and adjacent sea floor) key geodiversity area, including iceberg ploughmark fields, slide scars, sediment drifts, sediment wave fields and the seamount scour moat		x		
161/13	Rosemary Bank Seamount NC MPA	deep-sea sponge aggregations; seamount communities; seamount; geological features: a range of features representative of the Rosemary Bank Seamount (and adjacent sea floor) key geodiversity area, including iceberg ploughmark fields, slide scars, sediment drifts, sediment wave fields and the seamount scour moat	x			
161/14	Rosemary Bank Seamount NC MPA	deep-sea sponge aggregations; seamount communities; seamount; geological features: a range of features representative of the Rosemary Bank Seamount (and adjacent sea floor) key geodiversity area, including iceberg ploughmark fields, slide scars, sediment drifts, sediment wave fields and the seamount scour moat	x			
161/15	Rosemary Bank Seamount NC MPA	deep-sea sponge aggregations; seamount communities; seamount; geological features: a range of features representative of the Rosemary Bank Seamount (and adjacent sea floor) key geodiversity area, including iceberg ploughmark fields, slide scars, sediment drifts, sediment wave fields and the seamount scour moat	x			
161/16	Rosemary Bank Seamount NC MPA	deep-sea sponge aggregations; seamount communities; seamount; geological features: a range of features representative of the Rosemary Bank Seamount (and adjacent sea floor) key geodiversity area, including iceberg ploughmark fields, slide scars, sediment drifts, sediment wave fields and the seamount scour moat	x			
161/17	Rosemary Bank Seamount NC MPA	deep-sea sponge aggregations; seamount communities; seamount; geological features: a range of features representative of the Rosemary Bank Seamount (and adjacent sea floor) key geodiversity area, including iceberg ploughmark fields, slide scars, sediment drifts, sediment wave fields and the seamount scour moat	x			

Marine Protected Areas (MPAs and MCZs)						
Block	Site Name	Features	Inside	Within 10km	Within 15km	Within 40km
161/18	Rosemary Bank Seamount NC MPA	deep-sea sponge aggregations; seamount communities; seamount; geological features: a range of features representative of the Rosemary Bank Seamount (and adjacent sea floor) key geodiversity area, including iceberg ploughmark fields, slide scars, sediment drifts, sediment wave fields and the seamount scour moat	x			
161/19	Rosemary Bank Seamount NC MPA	deep-sea sponge aggregations; seamount communities; seamount; geological features: a range of features representative of the Rosemary Bank Seamount (and adjacent sea floor) key geodiversity area, including iceberg ploughmark fields, slide scars, sediment drifts, sediment wave fields and the seamount scour moat	x			
161/20	Rosemary Bank Seamount NC MPA	deep-sea sponge aggregations; seamount communities; seamount; geological features: a range of features representative of the Rosemary Bank Seamount (and adjacent sea floor) key geodiversity area, including iceberg ploughmark fields, slide scars, sediment drifts, sediment wave fields and the seamount scour moat	x			
161/21	Rosemary Bank Seamount NC MPA	deep-sea sponge aggregations; seamount communities; seamount; geological features: a range of features representative of the Rosemary Bank Seamount (and adjacent sea floor) key geodiversity area, including iceberg ploughmark fields, slide scars, sediment drifts, sediment wave fields and the seamount scour moat	x			
161/22	Rosemary Bank Seamount NC MPA	deep-sea sponge aggregations; seamount communities; seamount; geological features: a range of features representative of the Rosemary Bank Seamount (and adjacent sea floor) key geodiversity area, including iceberg ploughmark fields, slide scars, sediment drifts, sediment wave fields and the seamount scour moat	x			
161/23	Rosemary Bank Seamount NC MPA	deep-sea sponge aggregations; seamount communities; seamount; geological features: a range of features representative of the Rosemary Bank Seamount (and adjacent sea floor) key geodiversity area, including iceberg ploughmark fields, slide scars, sediment drifts, sediment wave fields and the seamount scour moat	x			
161/24	Rosemary Bank Seamount NC MPA	deep-sea sponge aggregations; seamount communities; seamount; geological features: a range of features representative of the Rosemary Bank Seamount (and adjacent sea floor) key geodiversity area, including iceberg ploughmark fields, slide scars, sediment drifts, sediment wave fields and the seamount scour moat	x			

Marine Protected Areas (MPAs and MCZs)						
Block	Site Name	Features	Inside	Within 10km	Within 15km	Within 40km
161/25	Rosemary Bank Seamount NC MPA	deep-sea sponge aggregations; seamount communities; seamount; geological features: a range of features representative of the Rosemary Bank Seamount (and adjacent sea floor) key geodiversity area, including iceberg ploughmark fields, slide scars, sediment drifts, sediment wave fields and the seamount scour moat	x			
161/26	Rosemary Bank Seamount NC MPA	deep-sea sponge aggregations; seamount communities; seamount; geological features: a range of features representative of the Rosemary Bank Seamount (and adjacent sea floor) key geodiversity area, including iceberg ploughmark fields, slide scars, sediment drifts, sediment wave fields and the seamount scour moat	x			
161/27	Rosemary Bank Seamount NC MPA	deep-sea sponge aggregations; seamount communities; seamount; geological features: a range of features representative of the Rosemary Bank Seamount (and adjacent sea floor) key geodiversity area, including iceberg ploughmark fields, slide scars, sediment drifts, sediment wave fields and the seamount scour moat	x			
161/28	Rosemary Bank Seamount NC MPA	deep-sea sponge aggregations; seamount communities; seamount; geological features: a range of features representative of the Rosemary Bank Seamount (and adjacent sea floor) key geodiversity area, including iceberg ploughmark fields, slide scars, sediment drifts, sediment wave fields and the seamount scour moat	x			
161/29	Rosemary Bank Seamount NC MPA	deep-sea sponge aggregations; seamount communities; seamount; geological features: a range of features representative of the Rosemary Bank Seamount (and adjacent sea floor) key geodiversity area, including iceberg ploughmark fields, slide scars, sediment drifts, sediment wave fields and the seamount scour moat	x			
161/30	Rosemary Bank Seamount NC MPA	deep-sea sponge aggregations; seamount communities; seamount; geological features: a range of features representative of the Rosemary Bank Seamount (and adjacent sea floor) key geodiversity area, including iceberg ploughmark fields, slide scars, sediment drifts, sediment wave fields and the seamount scour moat	x			
162/1	Rosemary Bank Seamount NC MPA	deep-sea sponge aggregations; seamount communities; seamount; geological features: a range of features representative of the Rosemary Bank Seamount (and adjacent sea floor) key geodiversity area, including iceberg ploughmark fields, slide scars, sediment drifts, sediment wave fields and the seamount scour moat				x

Marine Protected Areas (MPAs and MCZs)						
Block	Site Name	Features	Inside	Within 10km	Within 15km	Within 40km
162/2	Rosemary Bank Seamount NC MPA	deep-sea sponge aggregations; seamount communities; seamount; geological features: a range of features representative of the Rosemary Bank Seamount (and adjacent sea floor) key geodiversity area, including iceberg ploughmark fields, slide scars, sediment drifts, sediment wave fields and the seamount scour moat				x
162/3	Rosemary Bank Seamount NC MPA	deep-sea sponge aggregations; seamount communities; seamount; geological features: a range of features representative of the Rosemary Bank Seamount (and adjacent sea floor) key geodiversity area, including iceberg ploughmark fields, slide scars, sediment drifts, sediment wave fields and the seamount scour moat				x
162/4	Rosemary Bank Seamount NC MPA	deep-sea sponge aggregations; seamount communities; seamount; geological features: a range of features representative of the Rosemary Bank Seamount (and adjacent sea floor) key geodiversity area, including iceberg ploughmark fields, slide scars, sediment drifts, sediment wave fields and the seamount scour moat				x
162/5	Rosemary Bank Seamount NC MPA	deep-sea sponge aggregations; seamount communities; seamount; geological features: a range of features representative of the Rosemary Bank Seamount (and adjacent sea floor) key geodiversity area, including iceberg ploughmark fields, slide scars, sediment drifts, sediment wave fields and the seamount scour moat				x
162/6	Rosemary Bank Seamount NC MPA	deep-sea sponge aggregations; seamount communities; seamount; geological features: a range of features representative of the Rosemary Bank Seamount (and adjacent sea floor) key geodiversity area, including iceberg ploughmark fields, slide scars, sediment drifts, sediment wave fields and the seamount scour moat		x		
162/7	Rosemary Bank Seamount NC MPA	deep-sea sponge aggregations; seamount communities; seamount; geological features: a range of features representative of the Rosemary Bank Seamount (and adjacent sea floor) key geodiversity area, including iceberg ploughmark fields, slide scars, sediment drifts, sediment wave fields and the seamount scour moat		x		
162/8	Rosemary Bank Seamount NC MPA	deep-sea sponge aggregations; seamount communities; seamount; geological features: a range of features representative of the Rosemary Bank Seamount (and adjacent sea floor) key geodiversity area, including iceberg ploughmark fields, slide scars, sediment drifts, sediment wave fields and the seamount scour moat			x	

Marine Protected Areas (MPAs and MCZs)						
Block	Site Name	Features	Inside	Within 10km	Within 15km	Within 40km
162/9	Rosemary Bank Seamount NC MPA	deep-sea sponge aggregations; seamount communities; seamount; geological features: a range of features representative of the Rosemary Bank Seamount (and adjacent sea floor) key geodiversity area, including iceberg ploughmark fields, slide scars, sediment drifts, sediment wave fields and the seamount scour moat				x
162/10	Rosemary Bank Seamount NC MPA	deep-sea sponge aggregations; seamount communities; seamount; geological features: a range of features representative of the Rosemary Bank Seamount (and adjacent sea floor) key geodiversity area, including iceberg ploughmark fields, slide scars, sediment drifts, sediment wave fields and the seamount scour moat				x
162/11	Rosemary Bank Seamount NC MPA	deep-sea sponge aggregations; seamount communities; seamount; geological features: a range of features representative of the Rosemary Bank Seamount (and adjacent sea floor) key geodiversity area, including iceberg ploughmark fields, slide scars, sediment drifts, sediment wave fields and the seamount scour moat	x			
162/12	Rosemary Bank Seamount NC MPA	deep-sea sponge aggregations; seamount communities; seamount; geological features: a range of features representative of the Rosemary Bank Seamount (and adjacent sea floor) key geodiversity area, including iceberg ploughmark fields, slide scars, sediment drifts, sediment wave fields and the seamount scour moat	x			
162/13	Rosemary Bank Seamount NC MPA	deep-sea sponge aggregations; seamount communities; seamount; geological features: a range of features representative of the Rosemary Bank Seamount (and adjacent sea floor) key geodiversity area, including iceberg ploughmark fields, slide scars, sediment drifts, sediment wave fields and the seamount scour moat	x			
162/14	Rosemary Bank Seamount NC MPA	deep-sea sponge aggregations; seamount communities; seamount; geological features: a range of features representative of the Rosemary Bank Seamount (and adjacent sea floor) key geodiversity area, including iceberg ploughmark fields, slide scars, sediment drifts, sediment wave fields and the seamount scour moat		x		
162/15	Rosemary Bank Seamount NC MPA	deep-sea sponge aggregations; seamount communities; seamount; geological features: a range of features representative of the Rosemary Bank Seamount (and adjacent sea floor) key geodiversity area, including iceberg ploughmark fields, slide scars, sediment drifts, sediment wave fields and the seamount scour moat			x	

Marine Protected Areas (MPAs and MCZs)						
Block	Site Name	Features	Inside	Within 10km	Within 15km	Within 40km
162/16	Rosemary Bank Seamount NC MPA	deep-sea sponge aggregations; seamount communities; seamount; geological features: a range of features representative of the Rosemary Bank Seamount (and adjacent sea floor) key geodiversity area, including iceberg ploughmark fields, slide scars, sediment drifts, sediment wave fields and the seamount scour moat	x			
162/17	Rosemary Bank Seamount NC MPA	deep-sea sponge aggregations; seamount communities; seamount; geological features: a range of features representative of the Rosemary Bank Seamount (and adjacent sea floor) key geodiversity area, including iceberg ploughmark fields, slide scars, sediment drifts, sediment wave fields and the seamount scour moat	x			
162/18	Rosemary Bank Seamount NC MPA	deep-sea sponge aggregations; seamount communities; seamount; geological features: a range of features representative of the Rosemary Bank Seamount (and adjacent sea floor) key geodiversity area, including iceberg ploughmark fields, slide scars, sediment drifts, sediment wave fields and the seamount scour moat	x			
162/19	Rosemary Bank Seamount NC MPA	deep-sea sponge aggregations; seamount communities; seamount; geological features: a range of features representative of the Rosemary Bank Seamount (and adjacent sea floor) key geodiversity area, including iceberg ploughmark fields, slide scars, sediment drifts, sediment wave fields and the seamount scour moat	x			
162/20	Rosemary Bank Seamount NC MPA	deep-sea sponge aggregations; seamount communities; seamount; geological features: a range of features representative of the Rosemary Bank Seamount (and adjacent sea floor) key geodiversity area, including iceberg ploughmark fields, slide scars, sediment drifts, sediment wave fields and the seamount scour moat		x		
162/21	Rosemary Bank Seamount NC MPA	deep-sea sponge aggregations; seamount communities; seamount; geological features: a range of features representative of the Rosemary Bank Seamount (and adjacent sea floor) key geodiversity area, including iceberg ploughmark fields, slide scars, sediment drifts, sediment wave fields and the seamount scour moat	x			
162/22	Rosemary Bank Seamount NC MPA	deep-sea sponge aggregations; seamount communities; seamount; geological features: a range of features representative of the Rosemary Bank Seamount (and adjacent sea floor) key geodiversity area, including iceberg ploughmark fields, slide scars, sediment drifts, sediment wave fields and the seamount scour moat	x			

Marine Protected Areas (MPAs and MCZs)						
Block	Site Name	Features	Inside	Within 10km	Within 15km	Within 40km
162/23	Rosemary Bank Seamount NC MPA	deep-sea sponge aggregations; seamount communities; seamount; geological features: a range of features representative of the Rosemary Bank Seamount (and adjacent sea floor) key geodiversity area, including iceberg ploughmark fields, slide scars, sediment drifts, sediment wave fields and the seamount scour moat	x			
162/24	Rosemary Bank Seamount NC MPA	deep-sea sponge aggregations; seamount communities; seamount; geological features: a range of features representative of the Rosemary Bank Seamount (and adjacent sea floor) key geodiversity area, including iceberg ploughmark fields, slide scars, sediment drifts, sediment wave fields and the seamount scour moat	x			
162/25	Rosemary Bank Seamount NC MPA	deep-sea sponge aggregations; seamount communities; seamount; geological features: a range of features representative of the Rosemary Bank Seamount (and adjacent sea floor) key geodiversity area, including iceberg ploughmark fields, slide scars, sediment drifts, sediment wave fields and the seamount scour moat	x			
162/26	Rosemary Bank Seamount NC MPA	deep-sea sponge aggregations; seamount communities; seamount; geological features: a range of features representative of the Rosemary Bank Seamount (and adjacent sea floor) key geodiversity area, including iceberg ploughmark fields, slide scars, sediment drifts, sediment wave fields and the seamount scour moat	x			
162/27	Geikie Slide and Hebridean Slope NC MPA	burrowed mud; offshore subtidal sands and gravels; offshore deep-sea muds; continental slope; geological features: slide deposit and slide representative of Geikie Slide key geodiversity area				x
	Rosemary Bank Seamount NC MPA	deep-sea sponge aggregations; seamount communities; seamount; geological features: a range of features representative of the Rosemary Bank Seamount (and adjacent sea floor) key geodiversity area, including iceberg ploughmark fields, slide scars, sediment drifts, sediment wave fields and the seamount scour moat	x			
162/28	Geikie Slide and Hebridean Slope NC MPA	burrowed mud; offshore subtidal sands and gravels; offshore deep-sea muds; continental slope; geological features: slide deposit and slide representative of Geikie Slide key geodiversity area				x
	Rosemary Bank Seamount NC MPA	deep-sea sponge aggregations; seamount communities; seamount; geological features: a range of features representative of the Rosemary Bank Seamount (and adjacent sea floor) key geodiversity area, including iceberg ploughmark fields, slide scars, sediment drifts, sediment wave fields and the seamount scour moat	x			

Marine Protected Areas (MPAs and MCZs)						
Block	Site Name	Features	Inside	Within 10km	Within 15km	Within 40km
162/29	Geikie Slide and Hebridean Slope NC MPA	burrowed mud; offshore subtidal sands and gravels; offshore deep-sea muds; continental slope; geological features: slide deposit and slide representative of Geikie Slide key geodiversity area				x
	Rosemary Bank Seamount NC MPA	deep-sea sponge aggregations; seamount communities; seamount; geological features: a range of features representative of the Rosemary Bank Seamount (and adjacent sea floor) key geodiversity area, including iceberg ploughmark fields, slide scars, sediment drifts, sediment wave fields and the seamount scour moat	x			
162/30	Rosemary Bank Seamount NC MPA	deep-sea sponge aggregations; seamount communities; seamount; geological features: a range of features representative of the Rosemary Bank Seamount (and adjacent sea floor) key geodiversity area, including iceberg ploughmark fields, slide scars, sediment drifts, sediment wave fields and the seamount scour moat	x			
163/6	Rosemary Bank Seamount NC MPA	deep-sea sponge aggregations; seamount communities; seamount; geological features: a range of features representative of the Rosemary Bank Seamount (and adjacent sea floor) key geodiversity area, including iceberg ploughmark fields, slide scars, sediment drifts, sediment wave fields and the seamount scour moat				x
163/7	Rosemary Bank Seamount NC MPA	deep-sea sponge aggregations; seamount communities; seamount; geological features: a range of features representative of the Rosemary Bank Seamount (and adjacent sea floor) key geodiversity area, including iceberg ploughmark fields, slide scars, sediment drifts, sediment wave fields and the seamount scour moat				x
163/11	Rosemary Bank Seamount NC MPA	deep-sea sponge aggregations; seamount communities; seamount; geological features: a range of features representative of the Rosemary Bank Seamount (and adjacent sea floor) key geodiversity area, including iceberg ploughmark fields, slide scars, sediment drifts, sediment wave fields and the seamount scour moat				x
163/12	Rosemary Bank Seamount NC MPA	deep-sea sponge aggregations; seamount communities; seamount; geological features: a range of features representative of the Rosemary Bank Seamount (and adjacent sea floor) key geodiversity area, including iceberg ploughmark fields, slide scars, sediment drifts, sediment wave fields and the seamount scour moat				x

Marine Protected Areas (MPAs and MCZs)						
Block	Site Name	Features	Inside	Within 10km	Within 15km	Within 40km
163/13	Rosemary Bank Seamount NC MPA	deep-sea sponge aggregations; seamount communities; seamount; geological features: a range of features representative of the Rosemary Bank Seamount (and adjacent sea floor) key geodiversity area, including iceberg ploughmark fields, slide scars, sediment drifts, sediment wave fields and the seamount scour moat				x
163/16	Rosemary Bank Seamount NC MPA	deep-sea sponge aggregations; seamount communities; seamount; geological features: a range of features representative of the Rosemary Bank Seamount (and adjacent sea floor) key geodiversity area, including iceberg ploughmark fields, slide scars, sediment drifts, sediment wave fields and the seamount scour moat			x	
163/17	Rosemary Bank Seamount NC MPA	deep-sea sponge aggregations; seamount communities; seamount; geological features: a range of features representative of the Rosemary Bank Seamount (and adjacent sea floor) key geodiversity area, including iceberg ploughmark fields, slide scars, sediment drifts, sediment wave fields and the seamount scour moat				x
163/18	Rosemary Bank Seamount NC MPA	deep-sea sponge aggregations; seamount communities; seamount; geological features: a range of features representative of the Rosemary Bank Seamount (and adjacent sea floor) key geodiversity area, including iceberg ploughmark fields, slide scars, sediment drifts, sediment wave fields and the seamount scour moat				x
163/21	Rosemary Bank Seamount NC MPA	deep-sea sponge aggregations; seamount communities; seamount; geological features: a range of features representative of the Rosemary Bank Seamount (and adjacent sea floor) key geodiversity area, including iceberg ploughmark fields, slide scars, sediment drifts, sediment wave fields and the seamount scour moat			x	
163/22	Rosemary Bank Seamount NC MPA	deep-sea sponge aggregations; seamount communities; seamount; geological features: a range of features representative of the Rosemary Bank Seamount (and adjacent sea floor) key geodiversity area, including iceberg ploughmark fields, slide scars, sediment drifts, sediment wave fields and the seamount scour moat				x
163/23	Rosemary Bank Seamount NC MPA	deep-sea sponge aggregations; seamount communities; seamount; geological features: a range of features representative of the Rosemary Bank Seamount (and adjacent sea floor) key geodiversity area, including iceberg ploughmark fields, slide scars, sediment drifts, sediment wave fields and the seamount scour moat				x

Marine Protected Areas (MPAs and MCZs)						
Block	Site Name	Features	Inside	Within 10km	Within 15km	Within 40km
163/26	Rosemary Bank Seamount NC MPA	deep-sea sponge aggregations; seamount communities; seamount; geological features: a range of features representative of the Rosemary Bank Seamount (and adjacent sea floor) key geodiversity area, including iceberg ploughmark fields, slide scars, sediment drifts, sediment wave fields and the seamount scour moat			x	
163/27	Rosemary Bank Seamount NC MPA	deep-sea sponge aggregations; seamount communities; seamount; geological features: a range of features representative of the Rosemary Bank Seamount (and adjacent sea floor) key geodiversity area, including iceberg ploughmark fields, slide scars, sediment drifts, sediment wave fields and the seamount scour moat				x
163/28	Rosemary Bank Seamount NC MPA	deep-sea sponge aggregations; seamount communities; seamount; geological features: a range of features representative of the Rosemary Bank Seamount (and adjacent sea floor) key geodiversity area, including iceberg ploughmark fields, slide scars, sediment drifts, sediment wave fields and the seamount scour moat				x
165/4	West Shetland Shelf NC MPA	offshore subtidal sands and gravels				x
165/7	West Shetland Shelf NC MPA	offshore subtidal sands and gravels				x
165/8	West Shetland Shelf NC MPA	offshore subtidal sands and gravels				x
165/9	West Shetland Shelf NC MPA	offshore subtidal sands and gravels				x
165/10	West Shetland Shelf NC MPA	offshore subtidal sands and gravels				x
165/12	West Shetland Shelf NC MPA	offshore subtidal sands and gravels				x
165/13	West Shetland Shelf NC MPA	offshore subtidal sands and gravels				x
165/14	West Shetland Shelf NC MPA	offshore subtidal sands and gravels		x		
165/15	West Shetland Shelf NC MPA	offshore subtidal sands and gravels		x		
165/16	West Shetland Shelf NC MPA	offshore subtidal sands and gravels				x
165/17	West Shetland Shelf NC MPA	offshore subtidal sands and gravels				x
165/18	West Shetland Shelf NC MPA	offshore subtidal sands and gravels				x
165/19	West Shetland Shelf NC MPA	offshore subtidal sands and gravels		x		
165/20	West Shetland Shelf NC MPA	offshore subtidal sands and gravels	x			
165/22	West Shetland Shelf NC MPA	offshore subtidal sands and gravels				x
165/23	West Shetland Shelf NC MPA	offshore subtidal sands and gravels				x
165/24	West Shetland Shelf NC MPA	offshore subtidal sands and gravels		x		
165/25	West Shetland Shelf NC MPA	offshore subtidal sands and gravels	x			
165/27	West Shetland Shelf NC MPA	offshore subtidal sands and gravels				x
165/28	West Shetland Shelf NC MPA	offshore subtidal sands and gravels				x
165/29	North-east Lewis MPA proposal	Risso's dolphin; sandeels; geological feature: Quaternary of Scotland - glaciated channel/troughs, landscape of areal glacial scour, megascale glacial lineations; marine geomorphology of the Scottish shelf seabed				x
	West Shetland Shelf NC MPA	offshore subtidal sands and gravels				x
165/30	North-east Lewis MPA proposal	Risso's dolphin; sandeels; geological feature: Quaternary of Scotland - glaciated channel/troughs, landscape of areal glacial scour, megascale glacial lineations; marine geomorphology of the Scottish shelf seabed				x
	West Shetland Shelf NC MPA	offshore subtidal sands and gravels				x
166/3	West Shetland Shelf NC MPA	offshore subtidal sands and gravels				x
166/4	West Shetland Shelf NC MPA	offshore subtidal sands and gravels				x
166/5	West Shetland Shelf NC MPA	offshore subtidal sands and gravels				x
166/6	West Shetland Shelf NC MPA	offshore subtidal sands and gravels			x	
166/9	West Shetland Shelf NC MPA	offshore subtidal sands and gravels		x		
166/10	West Shetland Shelf NC MPA	offshore subtidal sands and gravels	x			

Marine Protected Areas (MPAs and MCZs)						
Block	Site Name	Features	Inside	Within 10km	Within 15km	Within 40km
166/11	West Shetland Shelf NC MPA	offshore subtidal sands and gravels	x			
166/12	West Shetland Shelf NC MPA	offshore subtidal sands and gravels	x			
166/14	West Shetland Shelf NC MPA	offshore subtidal sands and gravels	x			
166/15	West Shetland Shelf NC MPA	offshore subtidal sands and gravels	x			
166/16	West Shetland Shelf NC MPA	offshore subtidal sands and gravels	x			
166/17	West Shetland Shelf NC MPA	offshore subtidal sands and gravels	x			
166/18	West Shetland Shelf NC MPA	offshore subtidal sands and gravels	x			
166/19	West Shetland Shelf NC MPA	offshore subtidal sands and gravels	x			
166/20	West Shetland Shelf NC MPA	offshore subtidal sands and gravels	x			
166/21	West Shetland Shelf NC MPA	offshore subtidal sands and gravels	x			
166/22	West Shetland Shelf NC MPA	offshore subtidal sands and gravels	x			
166/23	West Shetland Shelf NC MPA	offshore subtidal sands and gravels	x			
166/24	West Shetland Shelf NC MPA	offshore subtidal sands and gravels	x			
166/25	West Shetland Shelf NC MPA	offshore subtidal sands and gravels	x			
166/26	West Shetland Shelf NC MPA	offshore subtidal sands and gravels				x
166/27	West Shetland Shelf NC MPA	offshore subtidal sands and gravels			x	
166/28	West Shetland Shelf NC MPA	offshore subtidal sands and gravels			x	
166/29	West Shetland Shelf NC MPA	offshore subtidal sands and gravels			x	
166/30	West Shetland Shelf NC MPA	offshore subtidal sands and gravels				x
171/28	Rosemary Bank Seamount NC MPA	deep-sea sponge aggregations; seamount communities; seamount; geological features: a range of features representative of the Rosemary Bank Seamount (and adjacent sea floor) key geodiversity area, including iceberg ploughmark fields, slide scars, sediment drifts, sediment wave fields and the seamount scour moat				x
171/29	Rosemary Bank Seamount NC MPA	deep-sea sponge aggregations; seamount communities; seamount; geological features: a range of features representative of the Rosemary Bank Seamount (and adjacent sea floor) key geodiversity area, including iceberg ploughmark fields, slide scars, sediment drifts, sediment wave fields and the seamount scour moat				x
171/30	Rosemary Bank Seamount NC MPA	deep-sea sponge aggregations; seamount communities; seamount; geological features: a range of features representative of the Rosemary Bank Seamount (and adjacent sea floor) key geodiversity area, including iceberg ploughmark fields, slide scars, sediment drifts, sediment wave fields and the seamount scour moat				x
176/20	Faroe-Shetland Sponge Belt NC MPA	offshore deep sea muds; ocean quahog aggregations (including sands and gravels as their supporting habitat)				x
176/24	Faroe-Shetland Sponge Belt NC MPA	offshore deep sea muds; ocean quahog aggregations (including sands and gravels as their supporting habitat)				x
176/25	Faroe-Shetland Sponge Belt NC MPA	offshore deep sea muds; ocean quahog aggregations (including sands and gravels as their supporting habitat)				x
176/29	West Shetland Shelf NC MPA	offshore subtidal sands and gravels				x
	West Shetland Shelf NC MPA	offshore subtidal sands and gravels				x
176/30	Faroe-Shetland Sponge Belt NC MPA	offshore deep sea muds; ocean quahog aggregations (including sands and gravels as their supporting habitat)				x
	West Shetland Shelf NC MPA	offshore subtidal sands and gravels		x		
202/1	Faroe-Shetland Sponge Belt NC MPA	offshore deep sea muds; ocean quahog aggregations (including sands and gravels as their supporting habitat)				x

Marine Protected Areas (MPAs and MCZs)						
Block	Site Name	Features	Inside	Within 10km	Within 15km	Within 40km
202/6	West Shetland Shelf NC MPA	offshore subtidal sands and gravels	x			
202/7	West Shetland Shelf NC MPA	offshore subtidal sands and gravels	x			
202/8	West Shetland Shelf NC MPA	offshore subtidal sands and gravels	x			
202/9	North-west Orkney NC MPA	sandeels; geomorphological features: sand banks, sand wave fields and sediment wave fields representative of the Fair Isle Strait marine process bedforms key geodiversity area				x
	West Shetland Shelf NC MPA	offshore subtidal sands and gravels	x			
202/10	North-west Orkney NC MPA	sandeels; geomorphological features: sand banks, sand wave fields and sediment wave fields representative of the Fair Isle Strait marine process bedforms key geodiversity area				x
	West Shetland Shelf NC MPA	offshore subtidal sands and gravels	x			
202/11	West Shetland Shelf NC MPA	offshore subtidal sands and gravels	x			
202/12	West Shetland Shelf NC MPA	offshore subtidal sands and gravels	x			
202/13	North-west Orkney NC MPA	sandeels; geomorphological features: sand banks, sand wave fields and sediment wave fields representative of the Fair Isle Strait marine process bedforms key geodiversity area				x
	West Shetland Shelf NC MPA	offshore subtidal sands and gravels	x			
202/14	North-west Orkney NC MPA	sandeels; geomorphological features: sand banks, sand wave fields and sediment wave fields representative of the Fair Isle Strait marine process bedforms key geodiversity area				x
	West Shetland Shelf NC MPA	offshore subtidal sands and gravels	x			
202/15	North-west Orkney NC MPA	sandeels; geomorphological features: sand banks, sand wave fields and sediment wave fields representative of the Fair Isle Strait marine process bedforms key geodiversity area				x
	West Shetland Shelf NC MPA	offshore subtidal sands and gravels	x			
202/16	West Shetland Shelf NC MPA	offshore subtidal sands and gravels	x			
202/17	North-west Orkney NC MPA	sandeels; geomorphological features: sand banks, sand wave fields and sediment wave fields representative of the Fair Isle Strait marine process bedforms key geodiversity area				x
	West Shetland Shelf NC MPA	offshore subtidal sands and gravels	x			
202/18	North-west Orkney NC MPA	sandeels; geomorphological features: sand banks, sand wave fields and sediment wave fields representative of the Fair Isle Strait marine process bedforms key geodiversity area				x
	West Shetland Shelf NC MPA	offshore subtidal sands and gravels	x			
202/19	North-west Orkney NC MPA	sandeels; geomorphological features: sand banks, sand wave fields and sediment wave fields representative of the Fair Isle Strait marine process bedforms key geodiversity area				x
	West Shetland Shelf NC MPA	offshore subtidal sands and gravels	x			
202/20	North-west Orkney NC MPA	sandeels; geomorphological features: sand banks, sand wave fields and sediment wave fields representative of the Fair Isle Strait marine process bedforms key geodiversity area		x		
	West Shetland Shelf NC MPA	offshore subtidal sands and gravels	x			
202/21	West Shetland Shelf NC MPA	offshore subtidal sands and gravels		x		
202/22	North-west Orkney NC MPA	sandeels; geomorphological features: sand banks, sand wave fields and sediment wave fields representative of the Fair Isle Strait marine process bedforms key geodiversity area				x
	West Shetland Shelf NC MPA	offshore subtidal sands and gravels		x		

Marine Protected Areas (MPAs and MCZs)						
Block	Site Name	Features	Inside	Within 10km	Within 15km	Within 40km
202/23	North-west Orkney NC MPA	sandeels; geomorphological features: sand banks, sand wave fields and sediment wave fields representative of the Fair Isle Strait marine process bedforms key geodiversity area				x
	West Shetland Shelf NC MPA	offshore subtidal sands and gravels		x		
202/24	North-west Orkney NC MPA	sandeels; geomorphological features: sand banks, sand wave fields and sediment wave fields representative of the Fair Isle Strait marine process bedforms key geodiversity area		x		
	West Shetland Shelf NC MPA	offshore subtidal sands and gravels			x	
202/25	North-west Orkney NC MPA	sandeels; geomorphological features: sand banks, sand wave fields and sediment wave fields representative of the Fair Isle Strait marine process bedforms key geodiversity area	x			
	West Shetland Shelf NC MPA	offshore subtidal sands and gravels			x	
202/26	West Shetland Shelf NC MPA	offshore subtidal sands and gravels				x
202/27	North-west Orkney NC MPA	sandeels; geomorphological features: sand banks, sand wave fields and sediment wave fields representative of the Fair Isle Strait marine process bedforms key geodiversity area				x
	West Shetland Shelf NC MPA	offshore subtidal sands and gravels				x
202/28	North-west Orkney NC MPA	sandeels; geomorphological features: sand banks, sand wave fields and sediment wave fields representative of the Fair Isle Strait marine process bedforms key geodiversity area				x
	West Shetland Shelf NC MPA	offshore subtidal sands and gravels				x
202/29	North-west Orkney NC MPA	sandeels; geomorphological features: sand banks, sand wave fields and sediment wave fields representative of the Fair Isle Strait marine process bedforms key geodiversity area		x		
	West Shetland Shelf NC MPA	offshore subtidal sands and gravels				x
202/30	North-west Orkney NC MPA	sandeels; geomorphological features: sand banks, sand wave fields and sediment wave fields representative of the Fair Isle Strait marine process bedforms key geodiversity area	x			
	West Shetland Shelf NC MPA	offshore subtidal sands and gravels				x
203/1	Faroe-Shetland Sponge Belt NC MPA	offshore deep sea muds; ocean quahog aggregations (including sands and gravels as their supporting habitat)				x
	North-west Orkney NC MPA	sandeels; geomorphological features: sand banks, sand wave fields and sediment wave fields representative of the Fair Isle Strait marine process bedforms key geodiversity area				x
	West Shetland Shelf NC MPA	offshore subtidal sands and gravels		x		
203/2	Faroe-Shetland Sponge Belt NC MPA	offshore deep sea muds; ocean quahog aggregations (including sands and gravels as their supporting habitat)				x
	North-west Orkney NC MPA	sandeels; geomorphological features: sand banks, sand wave fields and sediment wave fields representative of the Fair Isle Strait marine process bedforms key geodiversity area				x
	West Shetland Shelf NC MPA	offshore subtidal sands and gravels			x	
203/3	North-west Orkney NC MPA	sandeels; geomorphological features: sand banks, sand wave fields and sediment wave fields representative of the Fair Isle Strait marine process bedforms key geodiversity area			x	
	West Shetland Shelf NC MPA	offshore subtidal sands and gravels				x

Marine Protected Areas (MPAs and MCZs)						
Block	Site Name	Features	Inside	Within 10km	Within 15km	Within 40km
203/4	North-west Orkney NC MPA	sandeels; geomorphological features: sand banks, sand wave fields and sediment wave fields representative of the Fair Isle Strait marine process bedforms key geodiversity area		x		
	West Shetland Shelf NC MPA	offshore subtidal sands and gravels				x
203/5	North-west Orkney NC MPA	sandeels; geomorphological features: sand banks, sand wave fields and sediment wave fields representative of the Fair Isle Strait marine process bedforms key geodiversity area	x			
203/6	North-west Orkney NC MPA	sandeels; geomorphological features: sand banks, sand wave fields and sediment wave fields representative of the Fair Isle Strait marine process bedforms key geodiversity area				x
	West Shetland Shelf NC MPA	offshore subtidal sands and gravels	x			
203/7	North-west Orkney NC MPA	sandeels; geomorphological features: sand banks, sand wave fields and sediment wave fields representative of the Fair Isle Strait marine process bedforms key geodiversity area		x		
	West Shetland Shelf NC MPA	offshore subtidal sands and gravels			x	
203/8	North-west Orkney NC MPA	sandeels; geomorphological features: sand banks, sand wave fields and sediment wave fields representative of the Fair Isle Strait marine process bedforms key geodiversity area	x			
	West Shetland Shelf NC MPA	offshore subtidal sands and gravels				x
203/9	North-west Orkney NC MPA	sandeels; geomorphological features: sand banks, sand wave fields and sediment wave fields representative of the Fair Isle Strait marine process bedforms key geodiversity area	x			
	Papa Westray NC MPA	black guillemot; marine geomorphology of the Scottish shelf seabed				x
	West Shetland Shelf NC MPA	offshore subtidal sands and gravels				x
203/10	North-west Orkney NC MPA	sandeels; geomorphological features: sand banks, sand wave fields and sediment wave fields representative of the Fair Isle Strait marine process bedforms key geodiversity area	x			
	Papa Westray NC MPA	black guillemot; marine geomorphology of the Scottish shelf seabed				x
203/11	North-west Orkney NC MPA	sandeels; geomorphological features: sand banks, sand wave fields and sediment wave fields representative of the Fair Isle Strait marine process bedforms key geodiversity area		x		
	West Shetland Shelf NC MPA	offshore subtidal sands and gravels	x			
203/12	North-west Orkney NC MPA	sandeels; geomorphological features: sand banks, sand wave fields and sediment wave fields representative of the Fair Isle Strait marine process bedforms key geodiversity area	x			
	West Shetland Shelf NC MPA	offshore subtidal sands and gravels			x	
203/13	North-west Orkney NC MPA	sandeels; geomorphological features: sand banks, sand wave fields and sediment wave fields representative of the Fair Isle Strait marine process bedforms key geodiversity area	x			
	Papa Westray NC MPA	black guillemot; marine geomorphology of the Scottish shelf seabed				x
	West Shetland Shelf NC MPA	offshore subtidal sands and gravels				x

Marine Protected Areas (MPAs and MCZs)						
Block	Site Name	Features	Inside	Within 10km	Within 15km	Within 40km
203/14	North-west Orkney NC MPA	sandeels; geomorphological features: sand banks, sand wave fields and sediment wave fields representative of the Fair Isle Strait marine process bedforms key geodiversity area	x			
	Papa Westray NC MPA	black guillemot; marine geomorphology of the Scottish shelf seabed				x
	West Shetland Shelf NC MPA	offshore subtidal sands and gravels				x
	Wyre and Rousay Sounds NC MPA	kelp and seaweed communities on sublittoral sediment; maerl beds; geological feature: marine geomorphology of the Scottish shelf seabed				x
203/15	North-west Orkney NC MPA	sandeels; geomorphological features: sand banks, sand wave fields and sediment wave fields representative of the Fair Isle Strait marine process bedforms key geodiversity area	x			
	Papa Westray NC MPA	black guillemot; marine geomorphology of the Scottish shelf seabed			x	
	Wyre and Rousay Sounds NC MPA	kelp and seaweed communities on sublittoral sediment; maerl beds; geological feature: marine geomorphology of the Scottish shelf seabed				x
203/16	North-west Orkney NC MPA	sandeels; geomorphological features: sand banks, sand wave fields and sediment wave fields representative of the Fair Isle Strait marine process bedforms key geodiversity area	x			
	West Shetland Shelf NC MPA	offshore subtidal sands and gravels		x		
203/17	North-west Orkney NC MPA	sandeels; geomorphological features: sand banks, sand wave fields and sediment wave fields representative of the Fair Isle Strait marine process bedforms key geodiversity area	x			
	Papa Westray NC MPA	black guillemot; marine geomorphology of the Scottish shelf seabed				x
	West Shetland Shelf NC MPA	offshore subtidal sands and gravels			x	
	Wyre and Rousay Sounds NC MPA	kelp and seaweed communities on sublittoral sediment; maerl beds; geological feature: marine geomorphology of the Scottish shelf seabed				x
203/18	North-west Orkney NC MPA	sandeels; geomorphological features: sand banks, sand wave fields and sediment wave fields representative of the Fair Isle Strait marine process bedforms key geodiversity area	x			
	Papa Westray NC MPA	black guillemot; marine geomorphology of the Scottish shelf seabed				x
	West Shetland Shelf NC MPA	offshore subtidal sands and gravels				x
	Wyre and Rousay Sounds NC MPA	kelp and seaweed communities on sublittoral sediment; maerl beds; geological feature: marine geomorphology of the Scottish shelf seabed				x
203/21	North-west Orkney NC MPA	sandeels; geomorphological features: sand banks, sand wave fields and sediment wave fields representative of the Fair Isle Strait marine process bedforms key geodiversity area	x			
	West Shetland Shelf NC MPA	offshore subtidal sands and gravels				x

Marine Protected Areas (MPAs and MCZs)						
Block	Site Name	Features	Inside	Within 10km	Within 15km	Within 40km
203/22	North-west Orkney NC MPA	sandeels; geomorphological features: sand banks, sand wave fields and sediment wave fields representative of the Fair Isle Strait marine process bedforms key geodiversity area	x			
	Papa Westray NC MPA	black guillemot; marine geomorphology of the Scottish shelf seabed				x
	West Shetland Shelf NC MPA	offshore subtidal sands and gravels				x
	Wyre and Rousay Sounds NC MPA	kelp and seaweed communities on sublittoral sediment; maerl beds; geological feature: marine geomorphology of the Scottish shelf seabed				x
203/26	North-west Orkney NC MPA	sandeels; geomorphological features: sand banks, sand wave fields and sediment wave fields representative of the Fair Isle Strait marine process bedforms key geodiversity area	x			
	West Shetland Shelf NC MPA	offshore subtidal sands and gravels				x
205/28	Faroe-Shetland Sponge Belt NC MPA	offshore deep sea muds; ocean quahog aggregations (including sands and gravels as their supporting habitat)				x
	North-west Orkney NC MPA	sandeels; geomorphological features: sand banks, sand wave fields and sediment wave fields representative of the Fair Isle Strait marine process bedforms key geodiversity area				x
	West Shetland Shelf NC MPA	offshore subtidal sands and gravels				x
	Faroe-Shetland Sponge Belt NC MPA	offshore deep sea muds; ocean quahog aggregations (including sands and gravels as their supporting habitat)				x
205/29	North-west Orkney NC MPA	sandeels; geomorphological features: sand banks, sand wave fields and sediment wave fields representative of the Fair Isle Strait marine process bedforms key geodiversity area				x
	West Shetland Shelf NC MPA	offshore subtidal sands and gravels				x
	North-west Orkney NC MPA	sandeels; geomorphological features: sand banks, sand wave fields and sediment wave fields representative of the Fair Isle Strait marine process bedforms key geodiversity area			x	
205/30	North-west Orkney NC MPA	sandeels; geomorphological features: sand banks, sand wave fields and sediment wave fields representative of the Fair Isle Strait marine process bedforms key geodiversity area			x	
206/18	Faroe-Shetland Sponge Belt NC MPA	offshore deep sea muds; ocean quahog aggregations (including sands and gravels as their supporting habitat)				x
206/22	North-west Orkney NC MPA	sandeels; geomorphological features: sand banks, sand wave fields and sediment wave fields representative of the Fair Isle Strait marine process bedforms key geodiversity area				x
206/23	North-west Orkney NC MPA	sandeels; geomorphological features: sand banks, sand wave fields and sediment wave fields representative of the Fair Isle Strait marine process bedforms key geodiversity area				x
206/26	North-west Orkney NC MPA	sandeels; geomorphological features: sand banks, sand wave fields and sediment wave fields representative of the Fair Isle Strait marine process bedforms key geodiversity area			x	
206/27	North-west Orkney NC MPA	sandeels; geomorphological features: sand banks, sand wave fields and sediment wave fields representative of the Fair Isle Strait marine process bedforms key geodiversity area			x	

Marine Protected Areas (MPAs and MCZs)						
Block	Site Name	Features	Inside	Within 10km	Within 15km	Within 40km
206/28	North-west Orkney NC MPA	sandeels; geomorphological features: sand banks, sand wave fields and sediment wave fields representative of the Fair Isle Strait marine process bedforms key geodiversity area			x	

Central and Northern North Sea blocks on offer and conservation sites

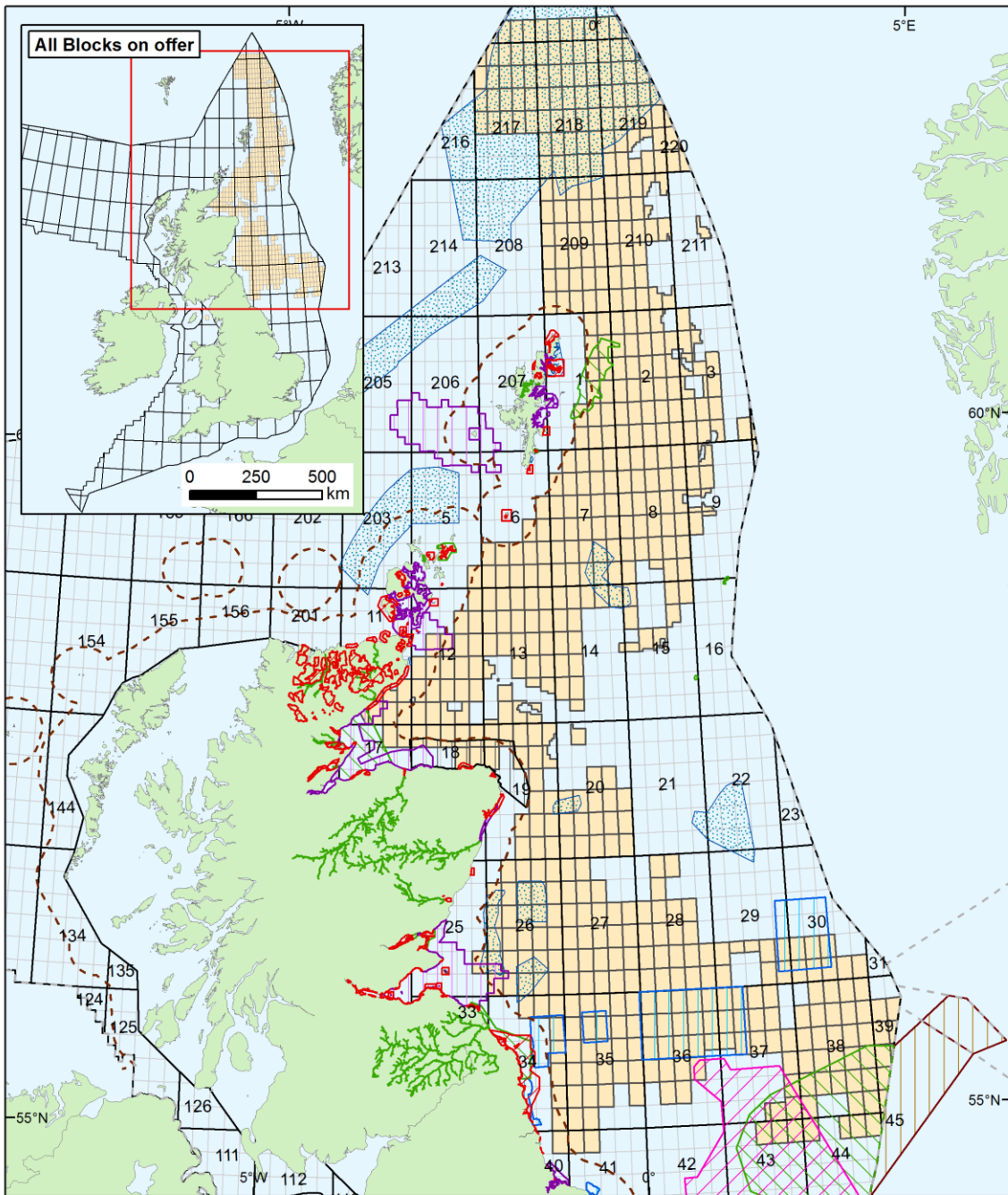

31 st round blocks on offer	MCZ	Quadrants & blocks <table border="1"> <tr><td>1</td><td>2</td><td>3</td><td>4</td><td>5</td></tr> <tr><td>6</td><td>7</td><td>8</td><td>9</td><td>10</td></tr> <tr><td>11</td><td>12</td><td>13</td><td>14</td><td>15</td></tr> <tr><td>16</td><td>17</td><td>18</td><td>19</td><td>20</td></tr> <tr><td>21</td><td>22</td><td>23</td><td>24</td><td>25</td></tr> <tr><td>26</td><td>27</td><td>28</td><td>29</td><td>30</td></tr> </table>	1	2	3	4	5	6	7	8	9	10	11	12	13	14	15	16	17	18	19	20	21	22	23	24	25	26	27	28	29	30	<small>Contains public sector information licensed under the Open Government Licence v3.0 © Crown copyright. All rights reserved. Natural England (2018). © Crown copyright. All rights reserved. Joint Nature Conservation Committee Support Co (2018). Contains Ordnance Survey Data. Ordnance Survey Licence number 100017955. Crown Copyright and Database Right (2011). © Crown copyright (and database rights) (2018) OS 100017908 © Crown Copyright. All rights reserved. License No. EK001-20140401. © Crown Copyright and/or database rights. Reproduced by permission of the Controller of Her Majesty's Stationery Office and the UK Hydrographic Office.</small>	Data source: OGA, UKHO, JNCC, Natural England, SNH, EEA.
1	2		3	4	5																													
6	7	8	9	10																														
11	12	13	14	15																														
16	17	18	19	20																														
21	22	23	24	25																														
26	27	28	29	30																														
SAC	NC MPA	MPA proposal Adjacent state site Territorial seas	 ED1950 UTM Zone 30N 																															
SCI				HAL_BEIS9_G02_VER02																														

Natura 2000 Sites						
Block	Site name	Features	Inside	Within 10km	Within 15km	Within 40km
1/4	Hascosay SAC	blanket bog; otter				x
	Pobie Bank Reef SAC	reefs		x		
	Bluemull and Colgrave Sounds pSPA	red-throated diver				x
	Fetlar SPA	whimbrel; northern fulmar; Arctic skua; Arctic tern; dunlin; great skua; red-necked phalarope; Seabird assemblage				x
	Hermaness, Saxa Vord and Valla Field SPA	northern fulmar; black-legged kittiwake; common guillemot; European shag; northern gannet; Atlantic puffin; red-throated diver; great skua; Seabird assemblage				x
1/5	Pobie Bank Reef SAC	reefs		x		
	Fetlar SPA	whimbrel; northern fulmar; Arctic skua; Arctic tern; dunlin; great skua; red-necked phalarope; Seabird assemblage				x
	Hermaness, Saxa Vord and Valla Field SPA	northern fulmar; black-legged kittiwake; common guillemot; European shag; northern gannet; Atlantic puffin; red-throated diver; great skua; Seabird assemblage				x
1/9	Hascosay SAC	blanket bog; otter				x
	Pobie Bank Reef SAC	reefs	x			
	Bluemull and Colgrave Sounds pSPA	red-throated diver				x
	East Mainland Coast, Shetland pSPA	red-throated diver; common eider; great northern diver; long-tailed duck; red-breasted merganser; Slavonian grebe				x
	Fetlar SPA	whimbrel; northern fulmar; Arctic skua; Arctic tern; dunlin; great skua; red-necked phalarope; Seabird assemblage				x
	Hermaness, Saxa Vord and Valla Field SPA	northern fulmar; black-legged kittiwake; common guillemot; European shag; northern gannet; Atlantic puffin; red-throated diver; great skua; Seabird assemblage				x
1/10	Otterswick and Graveland SPA	red-throated diver				x
	Pobie Bank Reef SAC	reefs	x			
	Bluemull and Colgrave Sounds pSPA	red-throated diver				x
	Fetlar SPA	whimbrel; northern fulmar; Arctic skua; Arctic tern; dunlin; great skua; red-necked phalarope; Seabird assemblage				x
	Hermaness, Saxa Vord and Valla Field SPA	northern fulmar; black-legged kittiwake; common guillemot; European shag; northern gannet; Atlantic puffin; red-throated diver; great skua; Seabird assemblage				x
1/14	Hascosay SAC	blanket bog; otter				x
	Pobie Bank Reef SAC	reefs	x			
	Yell Sound Coast SAC	otter; harbour seal				x
	Bluemull and Colgrave Sounds pSPA	red-throated diver				x
	East Mainland Coast, Shetland pSPA	red-throated diver; common eider; great northern diver; long-tailed duck; red-breasted merganser; Slavonian grebe				x
	Fetlar SPA	whimbrel; northern fulmar; Arctic skua; Arctic tern; dunlin; great skua; red-necked phalarope; Seabird assemblage				x
	Hermaness, Saxa Vord and Valla Field SPA	northern fulmar; black-legged kittiwake; common guillemot; European shag; northern gannet; Atlantic puffin; red-throated diver; great skua; Seabird assemblage				x
1/15	Otterswick and Graveland SPA	red-throated diver				x
	Pobie Bank Reef SAC	reefs	x			
	Bluemull and Colgrave Sounds pSPA	red-throated diver				x
	East Mainland Coast, Shetland pSPA	red-throated diver; common eider; great northern diver; long-tailed duck; red-breasted merganser; Slavonian grebe				x
	Fetlar SPA	whimbrel; northern fulmar; Arctic skua; Arctic tern; dunlin; great skua; red-necked phalarope; Seabird assemblage				x
	Hermaness, Saxa Vord and Valla Field SPA	northern fulmar; black-legged kittiwake; common guillemot; European shag; northern gannet; Atlantic puffin; red-throated diver; great skua; Seabird assemblage				x

Natura 2000 Sites						
Block	Site name	Features	Inside	Within 10km	Within 15km	Within 40km
1/19	Hascosay SAC	blanket bog; otter				x
	Pobie Bank Reef SAC	reefs	x			
	Yell Sound Coast SAC	otter; harbour seal				x
	Bluemull and Colgrave Sounds pSPA	red-throated diver				x
	East Mainland Coast, Shetland pSPA	red-throated diver; common eider; great northern diver; long-tailed duck; red-breasted merganser; Slavonian grebe				x
	Fetlar SPA	whimbrel; northern fulmar; Arctic skua; Arctic tern; dunlin; great skua; red-necked phalarope; Seabird assemblage				x
	Hermaness, Saxa Vord and Valla Field SPA	northern fulmar; black-legged kittiwake; common guillemot; European shag; northern gannet; Atlantic puffin; red-throated diver; great skua; Seabird assemblage				x
	Noss SPA	common guillemot; great skua; northern gannet; northern fulmar; black-legged kittiwake; Atlantic puffin; Seabird assemblage				x
1/20	Otterswick and Graveland SPA	red-throated diver				x
	Pobie Bank Reef SAC	reefs	x			
	East Mainland Coast, Shetland pSPA	red-throated diver; common eider; great northern diver; long-tailed duck; red-breasted merganser; Slavonian grebe				x
1/23	Fetlar SPA	whimbrel; northern fulmar; Arctic skua; Arctic tern; dunlin; great skua; red-necked phalarope; Seabird assemblage				x
	Hascosay SAC	blanket bog; otter				x
	Mousa SAC	reefs; sea caves; harbour seal				x
	Pobie Bank Reef SAC	reefs	x			
	Sullom Voe SAC	lagoons; shallow inlets and bays; reefs				x
	Yell Sound Coast SAC	otter; harbour seal				x
	Bluemull and Colgrave Sounds pSPA	red-throated diver				x
	East Mainland Coast, Shetland pSPA	red-throated diver; common eider; great northern diver; long-tailed duck; red-breasted merganser; Slavonian grebe			x	
	Fetlar SPA	whimbrel; northern fulmar; Arctic skua; Arctic tern; dunlin; great skua; red-necked phalarope; Seabird assemblage				x
	Mousa SPA	Arctic tern; European storm-petrel				x
1/24	Noss SPA	common guillemot; great skua; northern gannet; northern fulmar; black-legged kittiwake; Atlantic puffin; Seabird assemblage				x
	Otterswick and Graveland SPA	red-throated diver				x
	Pobie Bank Reef SAC	reefs	x			
	Yell Sound Coast SAC	otter; harbour seal				x
	East Mainland Coast, Shetland pSPA	red-throated diver; common eider; great northern diver; long-tailed duck; red-breasted merganser; Slavonian grebe				x
1/25	Fetlar SPA	whimbrel; northern fulmar; Arctic skua; Arctic tern; dunlin; great skua; red-necked phalarope; Seabird assemblage				x
	Noss SPA	common guillemot; great skua; northern gannet; northern fulmar; black-legged kittiwake; Atlantic puffin; Seabird assemblage				x
	Pobie Bank Reef SAC	reefs		x		
1/28	East Mainland Coast, Shetland pSPA	red-throated diver; common eider; great northern diver; long-tailed duck; red-breasted merganser; Slavonian grebe				x
	Mousa SPA	Arctic tern; European storm-petrel				x
	Noss SPA	common guillemot; great skua; northern gannet; northern fulmar; black-legged kittiwake; Atlantic puffin; Seabird assemblage				x
	Sumburgh Head SPA	Arctic tern; common guillemot; black-legged kittiwake; northern fulmar; Seabird assemblage				x
	Yell Sound Coast SAC	otter; harbour seal				x
	Pobie Bank Reef SAC	reefs; sea caves; harbour seal				x
1/29	Pobie Bank Reef SAC	reefs			x	
	East Mainland Coast, Shetland pSPA	red-throated diver; common eider; great northern diver; long-tailed duck; red-breasted merganser; Slavonian grebe				x
	Noss SPA	common guillemot; great skua; northern gannet; northern fulmar; black-legged kittiwake; Atlantic puffin; Seabird assemblage				x

Block	Natura 2000 Sites					
	Site name	Features	Inside	Within 10km	Within 15km	Within 40km
1/30	Pobie Bank Reef SAC	reefs				x
	East Mainland Coast, Shetland pSPA	red-throated diver; common eider; great northern diver; long-tailed duck; red-breasted merganser; Slavonian grebe				x
2/1	Pobie Bank Reef SAC	reefs		x		
2/2	Pobie Bank Reef SAC	reefs		x		
2/3	Pobie Bank Reef SAC	reefs				x
2/6	Pobie Bank Reef SAC	reefs	x			
	Fetlar SPA	whimbrel; northern fulmar; Arctic skua; Arctic tern; dunlin; great skua; red-necked phalarope; Seabird assemblage				x
2/7	Pobie Bank Reef SAC	reefs		x		
2/8	Pobie Bank Reef SAC	reefs				x
2/9	Pobie Bank Reef SAC	reefs				x
2/10a	Pobie Bank Reef SAC	reefs				x
2/11	Pobie Bank Reef SAC	reefs	x			
	Fetlar SPA	whimbrel; northern fulmar; Arctic skua; Arctic tern; dunlin; great skua; red-necked phalarope; Seabird assemblage				x
2/12	Pobie Bank Reef SAC	reefs		x		
2/13	Pobie Bank Reef SAC	reefs				x
2/14	Pobie Bank Reef SAC	reefs				x
2/15b	Pobie Bank Reef SAC	reefs				x
2/16	Pobie Bank Reef SAC	reefs		x		
2/17	Pobie Bank Reef SAC	reefs				x
2/18	Pobie Bank Reef SAC	reefs				x
2/19	Pobie Bank Reef SAC	reefs				x
2/21	Pobie Bank Reef SAC	reefs			x	
2/22	Pobie Bank Reef SAC	reefs				x
2/23	Pobie Bank Reef SAC	reefs				x
2/26	Pobie Bank Reef SAC	reefs				x
2/27	Pobie Bank Reef SAC	reefs				x
2/28	Pobie Bank Reef SAC	reefs				x
2/4b	Pobie Bank Reef SAC	reefs				x
5/30	Faray and Holm of Faray SAC	grey seal				x
	Sanday SAC	subtidal sandbanks; intertidal mudflats and sandflats; reefs; harbour seal			x	
	Auskerry SPA	Arctic tern; European storm-petrel				x
	Calf of Eday SPA	black-legged kittiwake; common guillemot; northern fulmar; great black-backed gull; great cormorant; Seabird assemblage				x
	Copinsay SPA	black-legged kittiwake; great black-backed gull; common guillemot; northern fulmar; Seabird assemblage				x
	East Sanday Coast SPA	ruddy turnstone; purple sandpiper				x
	Fair Isle SPA	fair isle wren; black-legged kittiwake; northern fulmar; European shag; Arctic tern; razorbill; common guillemot; Arctic skua; Atlantic puffin; great skua; northern gannet; Seabird assemblage				x
	North Orkney pSPA	red-throated diver; common eider; European shag; great northern diver; long-tailed duck; red-breasted merganser; Slavonian grebe; velvet scoter				x
	Pentland Firth pSPA	Arctic skua; Arctic tern; common guillemot; Seabird assemblage				x
	Scapa Flow pSPA	great northern diver; black-throated diver; Slavonian grebe; red-throated diver; common eider; long-tailed duck; common goldeneye; red-breasted merganser; European shag				x
6/15	Mousa SAC	reefs; sea caves; harbour seal				x
	Fair Isle SPA	fair isle wren; black-legged kittiwake; northern fulmar; European shag; Arctic tern; razorbill; common guillemot; Arctic skua; Atlantic puffin; great skua; northern gannet; Seabird assemblage				x
	Mousa SPA	Arctic tern; European storm-petrel				x
	Seas off Foula pSPA	great skua; Seabird assemblage				x
	Sumburgh Head SPA	Arctic tern; common guillemot; black-legged kittiwake; northern fulmar; Seabird assemblage				x
6/19	Fair Isle SPA	fair isle wren; black-legged kittiwake; northern fulmar; European shag; Arctic tern; razorbill; common guillemot; Arctic skua; Atlantic puffin; great skua; northern gannet; Seabird assemblage		x		
	Sumburgh Head SPA	Arctic tern; common guillemot; black-legged kittiwake; northern fulmar; Seabird assemblage				x

Natura 2000 Sites						
Block	Site name	Features	Inside	Within 10km	Within 15km	Within 40km
6/20	Fair Isle SPA	fair isle wren; black-legged kittiwake; northern fulmar; European shag; Arctic tern; razorbill; common guillemot; Arctic skua; Atlantic puffin; great skua; northern gannet; Seabird assemblage				x
	Sumburgh Head SPA	Arctic tern; common guillemot; black-legged kittiwake; northern fulmar; Seabird assemblage				x
6/21	Sanday SAC	subtidal sandbanks; intertidal mudflats and sandflats; reefs; harbour seal				x
	Auskerry SPA	Arctic tern; European storm-petrel				x
	Calf of Eday SPA	black-legged kittiwake; common guillemot; northern fulmar; great black-backed gull; great cormorant; Seabird assemblage				x
	East Sanday Coast SPA	ruddy turnstone; purple sandpiper				x
	Fair Isle SPA	fair isle wren; black-legged kittiwake; northern fulmar; European shag; Arctic tern; razorbill; common guillemot; Arctic skua; Atlantic puffin; great skua; northern gannet; Seabird assemblage				x
6/22	Sanday SAC	subtidal sandbanks; intertidal mudflats and sandflats; reefs; harbour seal				x
	East Sanday Coast SPA	ruddy turnstone; purple sandpiper				x
	Fair Isle SPA	fair isle wren; black-legged kittiwake; northern fulmar; European shag; Arctic tern; razorbill; common guillemot; Arctic skua; Atlantic puffin; great skua; northern gannet; Seabird assemblage				x
6/23	Fair Isle SPA	fair isle wren; black-legged kittiwake; northern fulmar; European shag; Arctic tern; razorbill; common guillemot; Arctic skua; Atlantic puffin; great skua; northern gannet; Seabird assemblage				x
6/24	Fair Isle SPA	fair isle wren; black-legged kittiwake; northern fulmar; European shag; Arctic tern; razorbill; common guillemot; Arctic skua; Atlantic puffin; great skua; northern gannet; Seabird assemblage				x
6/25	Fair Isle SPA	fair isle wren; black-legged kittiwake; northern fulmar; European shag; Arctic tern; razorbill; common guillemot; Arctic skua; Atlantic puffin; great skua; northern gannet; Seabird assemblage				x
6/26	Sanday SAC	subtidal sandbanks; intertidal mudflats and sandflats; reefs; harbour seal				x
	Auskerry SPA	Arctic tern; European storm-petrel				x
	Calf of Eday SPA	black-legged kittiwake; common guillemot; northern fulmar; great black-backed gull; great cormorant; Seabird assemblage				x
	Copinsay SPA	black-legged kittiwake; great black-backed gull; common guillemot; northern fulmar; Seabird assemblage				x
	East Sanday Coast SPA	ruddy turnstone; purple sandpiper				x
	Fair Isle SPA	fair isle wren; black-legged kittiwake; northern fulmar; European shag; Arctic tern; razorbill; common guillemot; Arctic skua; Atlantic puffin; great skua; northern gannet; Seabird assemblage				x
6/27	Sanday SAC	subtidal sandbanks; intertidal mudflats and sandflats; reefs; harbour seal				x
	East Sanday Coast SPA	ruddy turnstone; purple sandpiper				x
	Fair Isle SPA	fair isle wren; black-legged kittiwake; northern fulmar; European shag; Arctic tern; razorbill; common guillemot; Arctic skua; Atlantic puffin; great skua; northern gannet; Seabird assemblage				x
6/28	Fair Isle SPA	fair isle wren; black-legged kittiwake; northern fulmar; European shag; Arctic tern; razorbill; common guillemot; Arctic skua; Atlantic puffin; great skua; northern gannet; Seabird assemblage				x
6/29	Fair Isle SPA	fair isle wren; black-legged kittiwake; northern fulmar; European shag; Arctic tern; razorbill; common guillemot; Arctic skua; Atlantic puffin; great skua; northern gannet; Seabird assemblage				x
7/2	Mousa SAC	reefs; sea caves; harbour seal				x
	Pobie Bank Reef SAC	reefs				x
	East Mainland Coast, Shetland pSPA	red-throated diver; common eider; great northern diver; long-tailed duck; red-breasted merganser; Slavonian grebe				x
	Mousa SPA	Arctic tern; European storm-petrel				x
	Noss SPA	common guillemot; great skua; northern gannet; northern fulmar; black-legged kittiwake; Atlantic puffin; Seabird assemblage				x
	Sumburgh Head SPA	Arctic tern; common guillemot; black-legged kittiwake; northern fulmar; Seabird assemblage				x

Block	Natura 2000 Sites					
	Site name	Features	Inside	Within 10km	Within 15km	Within 40km
7/3	Mousa SAC	reefs; sea caves; harbour seal				x
	Pobie Bank Reef SAC	reefs				x
	East Mainland Coast, Shetland pSPA	red-throated diver; common eider; great northern diver; long-tailed duck; red-breasted merganser; Slavonian grebe				x
	Mousa SPA	Arctic tern; European storm-petrel				x
	Noss SPA	common guillemot; great skua; northern gannet; northern fulmar; black-legged kittiwake; Atlantic puffin; Seabird assemblage				x
7/4	Sumburgh Head SPA	Arctic tern; common guillemot; black-legged kittiwake; northern fulmar; Seabird assemblage				x
	Pobie Bank Reef SAC	reefs				x
7/5	Noss SPA	common guillemot; great skua; northern gannet; northern fulmar; black-legged kittiwake; Atlantic puffin; Seabird assemblage				x
7/6	Pobie Bank Reef SAC	reefs				x
	Mousa SAC	reefs; sea caves; harbour seal				x
	East Mainland Coast, Shetland pSPA	red-throated diver; common eider; great northern diver; long-tailed duck; red-breasted merganser; Slavonian grebe				x
	Fair Isle SPA	fair isle wren; black-legged kittiwake; northern fulmar; European shag; Arctic tern; razorbill; common guillemot; Arctic skua; Atlantic puffin; great skua; northern gannet; Seabird assemblage				x
	Mousa SPA	Arctic tern; European storm-petrel				x
	Noss SPA	common guillemot; great skua; northern gannet; northern fulmar; black-legged kittiwake; Atlantic puffin; Seabird assemblage				x
	Seas off Foula pSPA	great skua; Seabird assemblage				x
7/7	Sumburgh Head SPA	Arctic tern; common guillemot; black-legged kittiwake; northern fulmar; Seabird assemblage			x	
	Mousa SAC	reefs; sea caves; harbour seal				x
	Mousa SPA	Arctic tern; European storm-petrel				x
	Noss SPA	common guillemot; great skua; northern gannet; northern fulmar; black-legged kittiwake; Atlantic puffin; Seabird assemblage				x
7/8	Sumburgh Head SPA	Arctic tern; common guillemot; black-legged kittiwake; northern fulmar; Seabird assemblage				x
	Mousa SAC	reefs; sea caves; harbour seal				x
	Mousa SPA	Arctic tern; European storm-petrel				x
	Noss SPA	common guillemot; great skua; northern gannet; northern fulmar; black-legged kittiwake; Atlantic puffin; Seabird assemblage				x
7/11	Sumburgh Head SPA	Arctic tern; common guillemot; black-legged kittiwake; northern fulmar; Seabird assemblage				x
	Fair Isle SPA	fair isle wren; black-legged kittiwake; northern fulmar; European shag; Arctic tern; razorbill; common guillemot; Arctic skua; Atlantic puffin; great skua; northern gannet; Seabird assemblage				x
	Mousa SPA	Arctic tern; European storm-petrel				x
	Sumburgh Head SPA	Arctic tern; common guillemot; black-legged kittiwake; northern fulmar; Seabird assemblage				x
7/12	Sumburgh Head SPA	Arctic tern; common guillemot; black-legged kittiwake; northern fulmar; Seabird assemblage				x
7/13	Sumburgh Head SPA	Arctic tern; common guillemot; black-legged kittiwake; northern fulmar; Seabird assemblage				x
7/16	Fair Isle SPA	fair isle wren; black-legged kittiwake; northern fulmar; European shag; Arctic tern; razorbill; common guillemot; Arctic skua; Atlantic puffin; great skua; northern gannet; Seabird assemblage				x
	Sumburgh Head SPA	Arctic tern; common guillemot; black-legged kittiwake; northern fulmar; Seabird assemblage				x
7/21	Fair Isle SPA	fair isle wren; black-legged kittiwake; northern fulmar; European shag; Arctic tern; razorbill; common guillemot; Arctic skua; Atlantic puffin; great skua; northern gannet; Seabird assemblage				x
8/1	Pobie Bank Reef SAC	reefs				x
8/25	Braemar Pockmarks SAC	submarine structures made by leaking gases				x

Natura 2000 Sites						
Block	Site name	Features	Inside	Within 10km	Within 15km	Within 40km
8/29	Braemar Pockmarks SAC	submarine structures made by leaking gases				x
8/30	Braemar Pockmarks SAC	submarine structures made by leaking gases				x
9/16	Braemar Pockmarks SAC	submarine structures made by leaking gases				x
11/23	Berriedale and Langwell Waters SAC	Atlantic salmon		x		
	Moray Firth SAC	subtidal sandbanks; bottlenose dolphin		x		
	Caithness and Sutherland Peatlands SPA	golden eagle; dunlin; hen harrier; merlin; black-throated diver; red-throated diver; short-eared owl; European golden plover; wood sandpiper		x		
	Dornoch Firth and Loch Fleet SPA	Eurasian wigeon; bar-tailed godwit; osprey; greylag goose; Waterfowl assemblage				x
	East Caithness Cliffs SPA	European shag; great black-backed gull; black-legged kittiwake; herring gull; common guillemot; great cormorant; peregrine falcon; northern fulmar; razorbill; Atlantic puffin; Seabird assemblage	x			
	Lairg & Strathbrora Lochs SPA	black-throated diver				x
	Moray Firth pSPA	European shag; common eider; common goldeneye; common scoter; great northern diver; greater scaup; long-tailed duck; red-breasted merganser; red-throated diver; Slavonian grebe; velvet scoter	x			
	North Caithness Cliffs SPA	razorbill; black-legged kittiwake; common guillemot; northern fulmar; peregrine falcon; Atlantic puffin; Seabird assemblage				x
11/24c	Berriedale and Langwell Waters SAC	Atlantic salmon		x		
	Moray Firth SAC	subtidal sandbanks; bottlenose dolphin				x
	Caithness and Sutherland Peatlands SPA	golden eagle; dunlin; hen harrier; merlin; black-throated diver; red-throated diver; short-eared owl; European golden plover; wood sandpiper		x		
	Dornoch Firth and Loch Fleet SPA	Eurasian wigeon; bar-tailed godwit; osprey; greylag goose; Waterfowl assemblage				x
	East Caithness Cliffs SPA	European shag; great black-backed gull; black-legged kittiwake; herring gull; common guillemot; great cormorant; peregrine falcon; northern fulmar; razorbill; Atlantic puffin; Seabird assemblage	x			
	Moray Firth pSPA	European shag; common eider; common goldeneye; common scoter; great northern diver; greater scaup; long-tailed duck; red-breasted merganser; red-throated diver; Slavonian grebe; velvet scoter	x			
	North Caithness Cliffs SPA	razorbill; black-legged kittiwake; common guillemot; northern fulmar; peregrine falcon; Atlantic puffin; Seabird assemblage				x
	Pentland Firth pSPA	Arctic skua; Arctic tern; common guillemot; Seabird assemblage				x
11/25b	Berriedale and Langwell Waters SAC	Atlantic salmon				x
	Moray Firth SAC	subtidal sandbanks; bottlenose dolphin				x
	Caithness and Sutherland Peatlands SPA	golden eagle; dunlin; hen harrier; merlin; black-throated diver; red-throated diver; short-eared owl; European golden plover; wood sandpiper		x		
	East Caithness Cliffs SPA	European shag; great black-backed gull; black-legged kittiwake; herring gull; common guillemot; great cormorant; peregrine falcon; northern fulmar; razorbill; Atlantic puffin; Seabird assemblage	x			
	Moray Firth pSPA	European shag; common eider; common goldeneye; common scoter; great northern diver; greater scaup; long-tailed duck; red-breasted merganser; red-throated diver; Slavonian grebe; velvet scoter		x		
	North Caithness Cliffs SPA	razorbill; black-legged kittiwake; common guillemot; northern fulmar; peregrine falcon; Atlantic puffin; Seabird assemblage				x
	Pentland Firth pSPA	Arctic skua; Arctic tern; common guillemot; Seabird assemblage				x
	Pentland Firth Islands SPA	Arctic tern				x

Natura 2000 Sites						
Block	Site name	Features	Inside	Within 10km	Within 15km	Within 40km
11/27	Berriedale and Langwell Waters SAC	Atlantic salmon		x		
	Dornoch Firth and Morrich More SAC	subtidal sandbanks; estuaries; intertidal mudflats and sandflats; reefs; glasswort and other annuals colonising mud and sand; Atlantic salt meadows; shifting dunes; shifting dunes with marram; dune grassland; lime-deficient dune heathland with crowberry; coastal dune heathland; humid dune slacks; dunes with juniper thickets; otter; harbour seal				x
	Moray Firth SAC	subtidal sandbanks; bottlenose dolphin	x			
	River Evelix SAC	freshwater pearl mussel				x
	Caithness and Sutherland Peatlands SPA	golden eagle; dunlin; hen harrier; merlin; black-throated diver; red-throated diver; short-eared owl; European golden plover; wood sandpiper			x	
	Cromarty Firth SPA	osprey; bar-tailed godwit; common tern; whooper swan; greylag goose; Waterfowl assemblage				x
	Dornoch Firth and Loch Fleet SPA	Eurasian wigeon; bar-tailed godwit; osprey; greylag goose; Waterfowl assemblage				x
	East Caithness Cliffs SPA	European shag; great black-backed gull; black-legged kittiwake; herring gull; common guillemot; great cormorant; peregrine falcon; northern fulmar; razorbill; Atlantic puffin; Seabird assemblage	x			
	Lairg & Strathbrora Lochs SPA	black-throated diver				x
	Loch Eye SPA	whooper swan; greylag goose				x
	Moray and Nairn Coast SPA	pink-footed goose; osprey; greylag goose; common redshank; Waterfowl assemblage				x
	Moray Firth pSPA	European shag; common eider; common goldeneye; common scoter; great northern diver; greater scaup; long-tailed duck; red-breasted merganser; red-throated diver; Slavonian grebe; velvet scoter	x			
11/28	Berriedale and Langwell Waters SAC	Atlantic salmon		x		
	Dornoch Firth and Morrich More SAC	subtidal sandbanks; estuaries; intertidal mudflats and sandflats; reefs; glasswort and other annuals colonising mud and sand; Atlantic salt meadows; shifting dunes; shifting dunes with marram; dune grassland; lime-deficient dune heathland with crowberry; coastal dune heathland; humid dune slacks; dunes with juniper thickets; otter; harbour seal				x
	Moray Firth SAC	subtidal sandbanks; bottlenose dolphin	x			
	River Spey SAC	sea lamprey; Atlantic salmon; freshwater pearl mussel; otter				x
	Caithness and Sutherland Peatlands SPA	golden eagle; dunlin; hen harrier; merlin; black-throated diver; red-throated diver; short-eared owl; European golden plover; wood sandpiper			x	
	Cromarty Firth SPA	osprey; bar-tailed godwit; common tern; whooper swan; greylag goose; Waterfowl assemblage				x
	Dornoch Firth and Loch Fleet SPA	Eurasian wigeon; bar-tailed godwit; osprey; greylag goose; Waterfowl assemblage				x
	East Caithness Cliffs SPA	European shag; great black-backed gull; black-legged kittiwake; herring gull; common guillemot; great cormorant; peregrine falcon; northern fulmar; razorbill; Atlantic puffin; Seabird assemblage	x			
	Lairg & Strathbrora Lochs SPA	black-throated diver				x
	Loch Eye SPA	whooper swan; greylag goose				x
	Moray and Nairn Coast SPA	pink-footed goose; osprey; greylag goose; common redshank; Waterfowl assemblage				x
	Moray Firth pSPA	European shag; common eider; common goldeneye; common scoter; great northern diver; greater scaup; long-tailed duck; red-breasted merganser; red-throated diver; Slavonian grebe; velvet scoter	x			

Natura 2000 Sites						
Block	Site name	Features	Inside	Within 10km	Within 15km	Within 40km
11/29	Berriedale and Langwell Waters SAC	Atlantic salmon		x		
	Dornoch Firth and Morrich More SAC	subtidal sandbanks; estuaries; intertidal mudflats and sandflats; reefs; glasswort and other annuals colonising mud and sand; Atlantic salt meadows; shifting dunes; shifting dunes with marram; dune grassland; lime-deficient dune heathland with crowberry; coastal dune heathland; humid dune slacks; dunes with juniper thickets; otter; harbour seal				x
	Moray Firth SAC	subtidal sandbanks; bottlenose dolphin		x		
	River Spey SAC	sea lamprey; Atlantic salmon; freshwater pearl mussel; otter				x
	Caithness and Sutherland Peatlands SPA	golden eagle; dunlin; hen harrier; merlin; black-throated diver; red-throated diver; short-eared owl; European golden plover; wood sandpiper				x
	Dornoch Firth and Loch Fleet SPA	Eurasian wigeon; bar-tailed godwit; osprey; greylag goose; Waterfowl assemblage				x
	East Caithness Cliffs SPA	European shag; great black-backed gull; black-legged kittiwake; herring gull; common guillemot; great cormorant; peregrine falcon; northern fulmar; razorbill; Atlantic puffin; Seabird assemblage		x		
	Loch Eye SPA	whooper swan; greylag goose				x
	Moray and Nairn Coast SPA	pink-footed goose; osprey; greylag goose; common redshank; Waterfowl assemblage				x
	Moray Firth pSPA	European shag; common eider; common goldeneye; common scoter; great northern diver; greater scaup; long-tailed duck; red-breasted merganser; red-throated diver; Slavonian grebe; velvet scoter	x			
11/30	Berriedale and Langwell Waters SAC	Atlantic salmon				x
	Moray Firth SAC	subtidal sandbanks; bottlenose dolphin				x
	River Spey SAC	sea lamprey; Atlantic salmon; freshwater pearl mussel; otter				x
	Caithness and Sutherland Peatlands SPA	golden eagle; dunlin; hen harrier; merlin; black-throated diver; red-throated diver; short-eared owl; European golden plover; wood sandpiper				x
	Dornoch Firth and Loch Fleet SPA	Eurasian wigeon; bar-tailed godwit; osprey; greylag goose; Waterfowl assemblage				x
	East Caithness Cliffs SPA	European shag; great black-backed gull; black-legged kittiwake; herring gull; common guillemot; great cormorant; peregrine falcon; northern fulmar; razorbill; Atlantic puffin; Seabird assemblage			x	
	Moray and Nairn Coast SPA	pink-footed goose; osprey; greylag goose; common redshank; Waterfowl assemblage				x
	Moray Firth pSPA	European shag; common eider; common goldeneye; common scoter; great northern diver; greater scaup; long-tailed duck; red-breasted merganser; red-throated diver; Slavonian grebe; velvet scoter		x		
12/5	Sanday SAC	subtidal sandbanks; intertidal mudflats and sandflats; reefs; harbour seal				x
	Auskerry SPA	Arctic tern; European storm-petrel				x
	Calf of Eday SPA	black-legged kittiwake; common guillemot; northern fulmar; great black-backed gull; great cormorant; Seabird assemblage				x
	Copinsay SPA	black-legged kittiwake; great black-backed gull; common guillemot; northern fulmar; Seabird assemblage				x
	East Sanday Coast SPA	ruddy turnstone; purple sandpiper				x
	North Orkney pSPA	red-throated diver; common eider; European shag; great northern diver; long-tailed duck; red-breasted merganser; Slavonian grebe; velvet scoter				x
	Pentland Firth pSPA	Arctic skua; Arctic tern; common guillemot; Seabird assemblage				x
	Scapa Flow pSPA	great northern diver; black-throated diver; Slavonian grebe; red-throated diver; common eider; long-tailed duck; common goldeneye; red-breasted merganser; European shag				x

Natura 2000 Sites						
Block	Site name	Features	Inside	Within 10km	Within 15km	Within 40km
12/9	Auskerry SPA	Arctic tern; European storm-petrel				x
	Copinsay SPA	black-legged kittiwake; great black-backed gull; common guillemot; northern fulmar; Seabird assemblage			x	
	North Caithness Cliffs SPA	razorbill; black-legged kittiwake; common guillemot; northern fulmar; peregrine falcon; Atlantic puffin; Seabird assemblage				x
	North Orkney pSPA	red-throated diver; common eider; European shag; great northern diver; long-tailed duck; red-breasted merganser; Slavonian grebe; velvet scoter				x
	Orkney Mainland Moors SPA	hen harrier; red-throated diver; short-eared owl; hen harrier				x
	Pentland Firth pSPA	Arctic skua; Arctic tern; common guillemot; Seabird assemblage		x		
	Pentland Firth Islands SPA	Arctic tern				x
	Scapa Flow pSPA	great northern diver; black-throated diver; Slavonian grebe; red-throated diver; common eider; long-tailed duck; common goldeneye; red-breasted merganser; European shag				x
12/10	Auskerry SPA	Arctic tern; European storm-petrel				x
	Copinsay SPA	black-legged kittiwake; great black-backed gull; common guillemot; northern fulmar; Seabird assemblage				x
	North Orkney pSPA	red-throated diver; common eider; European shag; great northern diver; long-tailed duck; red-breasted merganser; Slavonian grebe; velvet scoter				x
	Pentland Firth pSPA	Arctic skua; Arctic tern; common guillemot; Seabird assemblage			x	
	Scapa Flow pSPA	great northern diver; black-throated diver; Slavonian grebe; red-throated diver; common eider; long-tailed duck; common goldeneye; red-breasted merganser; European shag				x
12/12	Auskerry SPA	Arctic tern; European storm-petrel				x
	Caithness and Sutherland Peatlands SPA	golden eagle; dunlin; hen harrier; merlin; black-throated diver; red-throated diver; short-eared owl; European golden plover; wood sandpiper				x
	Copinsay SPA	black-legged kittiwake; great black-backed gull; common guillemot; northern fulmar; Seabird assemblage				x
	East Caithness Cliffs SPA	European shag; great black-backed gull; black-legged kittiwake; herring gull; common guillemot; great cormorant; peregrine falcon; northern fulmar; razorbill; Atlantic puffin; Seabird assemblage				x
	Hoy SPA	red-throated diver; peregrine falcon; great skua; Arctic skua; common guillemot; black-legged kittiwake; northern fulmar; Atlantic puffin; great black-backed gull; Seabird assemblage				x
	North Caithness Cliffs SPA	razorbill; black-legged kittiwake; common guillemot; northern fulmar; peregrine falcon; Atlantic puffin; Seabird assemblage			x	
	North Orkney pSPA	red-throated diver; common eider; European shag; great northern diver; long-tailed duck; red-breasted merganser; Slavonian grebe; velvet scoter				x
	Orkney Mainland Moors SPA	hen harrier; red-throated diver; short-eared owl; hen harrier				x
	Pentland Firth pSPA	Arctic skua; Arctic tern; common guillemot; Seabird assemblage	x			
	Pentland Firth Islands SPA	Arctic tern		x		
		Scapa Flow pSPA	great northern diver; black-throated diver; Slavonian grebe; red-throated diver; common eider; long-tailed duck; common goldeneye; red-breasted merganser; European shag		x	

Natura 2000 Sites						
Block	Site name	Features	Inside	Within 10km	Within 15km	Within 40km
12/13	Auskerry SPA	Arctic tern; European storm-petrel				x
	Caithness and Sutherland Peatlands SPA	golden eagle; dunlin; hen harrier; merlin; black-throated diver; red-throated diver; short-eared owl; European golden plover; wood sandpiper				x
	Copinsay SPA	black-legged kittiwake; great black-backed gull; common guillemot; northern fulmar; Seabird assemblage				x
	East Caithness Cliffs SPA	European shag; great black-backed gull; black-legged kittiwake; herring gull; common guillemot; great cormorant; peregrine falcon; northern fulmar; razorbill; Atlantic puffin; Seabird assemblage				x
	Hoy SPA	red-throated diver; peregrine falcon; great skua; Arctic skua; common guillemot; black-legged kittiwake; northern fulmar; Atlantic puffin; great black-backed gull; Seabird assemblage				x
	North Caithness Cliffs SPA	razorbill; black-legged kittiwake; common guillemot; northern fulmar; peregrine falcon; Atlantic puffin; Seabird assemblage				x
	North Orkney pSPA	red-throated diver; common eider; European shag; great northern diver; long-tailed duck; red-breasted merganser; Slavonian grebe; velvet scoter				x
	Pentland Firth pSPA	Arctic skua; Arctic tern; common guillemot; Seabird assemblage	x			
	Pentland Firth Islands SPA	Arctic tern				x
Scapa Flow pSPA	great northern diver; black-throated diver; Slavonian grebe; red-throated diver; common eider; long-tailed duck; common goldeneye; red-breasted merganser; European shag				x	
12/14	Copinsay SPA	black-legged kittiwake; great black-backed gull; common guillemot; northern fulmar; Seabird assemblage				x
	East Caithness Cliffs SPA	European shag; great black-backed gull; black-legged kittiwake; herring gull; common guillemot; great cormorant; peregrine falcon; northern fulmar; razorbill; Atlantic puffin; Seabird assemblage				x
	North Caithness Cliffs SPA	razorbill; black-legged kittiwake; common guillemot; northern fulmar; peregrine falcon; Atlantic puffin; Seabird assemblage				x
	North Orkney pSPA	red-throated diver; common eider; European shag; great northern diver; long-tailed duck; red-breasted merganser; Slavonian grebe; velvet scoter				x
	Pentland Firth pSPA	Arctic skua; Arctic tern; common guillemot; Seabird assemblage		x		
	Pentland Firth Islands SPA	Arctic tern				x
Scapa Flow pSPA	great northern diver; black-throated diver; Slavonian grebe; red-throated diver; common eider; long-tailed duck; common goldeneye; red-breasted merganser; European shag				x	
12/15	Copinsay SPA	black-legged kittiwake; great black-backed gull; common guillemot; northern fulmar; Seabird assemblage				x
	Pentland Firth pSPA	Arctic skua; Arctic tern; common guillemot; Seabird assemblage			x	
	Scapa Flow pSPA	great northern diver; black-throated diver; Slavonian grebe; red-throated diver; common eider; long-tailed duck; common goldeneye; red-breasted merganser; European shag				x

Natura 2000 Sites						
Block	Site name	Features	Inside	Within 10km	Within 15km	Within 40km
12/16	Berriedale and Langwell Waters SAC	Atlantic salmon				x
	Caithness and Sutherland Peatlands SPA	golden eagle; dunlin; hen harrier; merlin; black-throated diver; red-throated diver; short-eared owl; European golden plover; wood sandpiper		x		
	East Caithness Cliffs SPA	European shag; great black-backed gull; black-legged kittiwake; herring gull; common guillemot; great cormorant; peregrine falcon; northern fulmar; razorbill; Atlantic puffin; Seabird assemblage		x		
	Hoy SPA	red-throated diver; peregrine falcon; great skua; Arctic skua; common guillemot; black-legged kittiwake; northern fulmar; Atlantic puffin; great black-backed gull; Seabird assemblage				x
	Moray Firth pSPA	European shag; common eider; common goldeneye; common scoter; great northern diver; greater scaup; long-tailed duck; red-breasted merganser; red-throated diver; Slavonian grebe; velvet scoter				x
	North Caithness Cliffs SPA	razorbill; black-legged kittiwake; common guillemot; northern fulmar; peregrine falcon; Atlantic puffin; Seabird assemblage		x		
	Pentland Firth pSPA	Arctic skua; Arctic tern; common guillemot; Seabird assemblage		x		
	Pentland Firth Islands SPA	Arctic tern				x
12/17	Scapa Flow pSPA	great northern diver; black-throated diver; Slavonian grebe; red-throated diver; common eider; long-tailed duck; common goldeneye; red-breasted merganser; European shag				x
	Caithness and Sutherland Peatlands SPA	golden eagle; dunlin; hen harrier; merlin; black-throated diver; red-throated diver; short-eared owl; European golden plover; wood sandpiper				x
	East Caithness Cliffs SPA	European shag; great black-backed gull; black-legged kittiwake; herring gull; common guillemot; great cormorant; peregrine falcon; northern fulmar; razorbill; Atlantic puffin; Seabird assemblage			x	
	Hoy SPA	red-throated diver; peregrine falcon; great skua; Arctic skua; common guillemot; black-legged kittiwake; northern fulmar; Atlantic puffin; great black-backed gull; Seabird assemblage				x
	Moray Firth pSPA	European shag; common eider; common goldeneye; common scoter; great northern diver; greater scaup; long-tailed duck; red-breasted merganser; red-throated diver; Slavonian grebe; velvet scoter				x
	North Caithness Cliffs SPA	razorbill; black-legged kittiwake; common guillemot; northern fulmar; peregrine falcon; Atlantic puffin; Seabird assemblage			x	
	Pentland Firth pSPA	Arctic skua; Arctic tern; common guillemot; Seabird assemblage		x		
12/18	Pentland Firth Islands SPA	Arctic tern				x
	Scapa Flow pSPA	great northern diver; black-throated diver; Slavonian grebe; red-throated diver; common eider; long-tailed duck; common goldeneye; red-breasted merganser; European shag				x
	Caithness and Sutherland Peatlands SPA	golden eagle; dunlin; hen harrier; merlin; black-throated diver; red-throated diver; short-eared owl; European golden plover; wood sandpiper				x
	East Caithness Cliffs SPA	European shag; great black-backed gull; black-legged kittiwake; herring gull; common guillemot; great cormorant; peregrine falcon; northern fulmar; razorbill; Atlantic puffin; Seabird assemblage				x
	North Caithness Cliffs SPA	razorbill; black-legged kittiwake; common guillemot; northern fulmar; peregrine falcon; Atlantic puffin; Seabird assemblage				x
	Pentland Firth pSPA	Arctic skua; Arctic tern; common guillemot; Seabird assemblage		x		

Natura 2000 Sites						
Block	Site name	Features	Inside	Within 10km	Within 15km	Within 40km
12/19	East Caithness Cliffs SPA	European shag; great black-backed gull; black-legged kittiwake; herring gull; common guillemot; great cormorant; peregrine falcon; northern fulmar; razorbill; Atlantic puffin; Seabird assemblage				x
	North Caithness Cliffs SPA	razorbill; black-legged kittiwake; common guillemot; northern fulmar; peregrine falcon; Atlantic puffin; Seabird assemblage				x
	Pentland Firth pSPA	Arctic skua; Arctic tern; common guillemot; Seabird assemblage		x		
	Pentland Firth Islands SPA	Arctic tern				x
	Scapa Flow pSPA	great northern diver; black-throated diver; Slavonian grebe; red-throated diver; common eider; long-tailed duck; common goldeneye; red-breasted merganser; European shag				x
12/20	Pentland Firth pSPA	Arctic skua; Arctic tern; common guillemot; Seabird assemblage			x	
12/21b	Berriedale and Langwell Waters SAC	Atlantic salmon				x
	Moray Firth SAC	subtidal sandbanks; bottlenose dolphin				x
	Caithness and Sutherland Peatlands SPA	golden eagle; dunlin; hen harrier; merlin; black-throated diver; red-throated diver; short-eared owl; European golden plover; wood sandpiper			x	
	East Caithness Cliffs SPA	European shag; great black-backed gull; black-legged kittiwake; herring gull; common guillemot; great cormorant; peregrine falcon; northern fulmar; razorbill; Atlantic puffin; Seabird assemblage		x		
	Moray Firth pSPA	European shag; common eider; common goldeneye; common scoter; great northern diver; greater scaup; long-tailed duck; red-breasted merganser; red-throated diver; Slavonian grebe; velvet scoter				x
	North Caithness Cliffs SPA	razorbill; black-legged kittiwake; common guillemot; northern fulmar; peregrine falcon; Atlantic puffin; Seabird assemblage				x
	Pentland Firth pSPA	Arctic skua; Arctic tern; common guillemot; Seabird assemblage				x
	Pentland Firth Islands SPA	Arctic tern				x
12/22	Caithness and Sutherland Peatlands SPA	golden eagle; dunlin; hen harrier; merlin; black-throated diver; red-throated diver; short-eared owl; European golden plover; wood sandpiper				x
	East Caithness Cliffs SPA	European shag; great black-backed gull; black-legged kittiwake; herring gull; common guillemot; great cormorant; peregrine falcon; northern fulmar; razorbill; Atlantic puffin; Seabird assemblage				x
	Moray Firth pSPA	European shag; common eider; common goldeneye; common scoter; great northern diver; greater scaup; long-tailed duck; red-breasted merganser; red-throated diver; Slavonian grebe; velvet scoter				x
	North Caithness Cliffs SPA	razorbill; black-legged kittiwake; common guillemot; northern fulmar; peregrine falcon; Atlantic puffin; Seabird assemblage				x
	Pentland Firth pSPA	Arctic skua; Arctic tern; common guillemot; Seabird assemblage				x
	Pentland Firth Islands SPA	Arctic tern				x
12/23	Caithness and Sutherland Peatlands SPA	golden eagle; dunlin; hen harrier; merlin; black-throated diver; red-throated diver; short-eared owl; European golden plover; wood sandpiper				x
	East Caithness Cliffs SPA	European shag; great black-backed gull; black-legged kittiwake; herring gull; common guillemot; great cormorant; peregrine falcon; northern fulmar; razorbill; Atlantic puffin; Seabird assemblage				x
	Moray Firth pSPA	European shag; common eider; common goldeneye; common scoter; great northern diver; greater scaup; long-tailed duck; red-breasted merganser; red-throated diver; Slavonian grebe; velvet scoter				x
	North Caithness Cliffs SPA	razorbill; black-legged kittiwake; common guillemot; northern fulmar; peregrine falcon; Atlantic puffin; Seabird assemblage				x
	Pentland Firth pSPA	Arctic skua; Arctic tern; common guillemot; Seabird assemblage				x
12/24	East Caithness Cliffs SPA	European shag; great black-backed gull; black-legged kittiwake; herring gull; common guillemot; great cormorant; peregrine falcon; northern fulmar; razorbill; Atlantic puffin; Seabird assemblage				x
	Pentland Firth pSPA	Arctic skua; Arctic tern; common guillemot; Seabird assemblage				x
12/25	Pentland Firth pSPA	Arctic skua; Arctic tern; common guillemot; Seabird assemblage				x

Block	Natura 2000 Sites					
	Site name	Features	Inside	Within 10km	Within 15km	Within 40km
12/26	Berriedale and Langwell Waters SAC	Atlantic salmon				x
	Moray Firth SAC	subtidal sandbanks; bottlenose dolphin				x
	River Spey SAC	sea lamprey; Atlantic salmon; freshwater pearl mussel; otter				x
	Caithness and Sutherland Peatlands SPA	golden eagle; dunlin; hen harrier; merlin; black-throated diver; red-throated diver; short-eared owl; European golden plover; wood sandpiper				x
	East Caithness Cliffs SPA	European shag; great black-backed gull; black-legged kittiwake; herring gull; common guillemot; great cormorant; peregrine falcon; northern fulmar; razorbill; Atlantic puffin; Seabird assemblage				x
	Moray and Nairn Coast SPA	pink-footed goose; osprey; greylag goose; common redshank; Waterfowl assemblage				x
	Moray Firth pSPA	European shag; common eider; common goldeneye; common scoter; great northern diver; greater scaup; long-tailed duck; red-breasted merganser; red-throated diver; Slavonian grebe; velvet scoter				x
12/27	Moray Firth SAC	subtidal sandbanks; bottlenose dolphin				x
	Caithness and Sutherland Peatlands SPA	golden eagle; dunlin; hen harrier; merlin; black-throated diver; red-throated diver; short-eared owl; European golden plover; wood sandpiper				x
	East Caithness Cliffs SPA	European shag; great black-backed gull; black-legged kittiwake; herring gull; common guillemot; great cormorant; peregrine falcon; northern fulmar; razorbill; Atlantic puffin; Seabird assemblage				x
	Moray Firth pSPA	European shag; common eider; common goldeneye; common scoter; great northern diver; greater scaup; long-tailed duck; red-breasted merganser; red-throated diver; Slavonian grebe; velvet scoter				x
	Troup, Pennan and Lion's Heads SPA	common guillemot; black-legged kittiwake; herring gull; razorbill; northern fulmar; Seabird assemblage				x
12/28b	East Caithness Cliffs SPA	European shag; great black-backed gull; black-legged kittiwake; herring gull; common guillemot; great cormorant; peregrine falcon; northern fulmar; razorbill; Atlantic puffin; Seabird assemblage				x
	Moray Firth pSPA	European shag; common eider; common goldeneye; common scoter; great northern diver; greater scaup; long-tailed duck; red-breasted merganser; red-throated diver; Slavonian grebe; velvet scoter				x
	Troup, Pennan and Lion's Heads SPA	common guillemot; black-legged kittiwake; herring gull; razorbill; northern fulmar; Seabird assemblage				x
12/29b	Moray Firth pSPA	European shag; common eider; common goldeneye; common scoter; great northern diver; greater scaup; long-tailed duck; red-breasted merganser; red-throated diver; Slavonian grebe; velvet scoter				x
	Troup, Pennan and Lion's Heads SPA	common guillemot; black-legged kittiwake; herring gull; razorbill; northern fulmar; Seabird assemblage				x
13/1	Sanday SAC	subtidal sandbanks; intertidal mudflats and sandflats; reefs; harbour seal				x
	Auskerry SPA	Arctic tern; European storm-petrel				x
	Copinsay SPA	black-legged kittiwake; great black-backed gull; common guillemot; northern fulmar; Seabird assemblage				x
	East Sanday Coast SPA	ruddy turnstone; purple sandpiper				x
	Pentland Firth pSPA	Arctic skua; Arctic tern; common guillemot; Seabird assemblage				x
13/6	Auskerry SPA	Arctic tern; European storm-petrel				x
	Copinsay SPA	black-legged kittiwake; great black-backed gull; common guillemot; northern fulmar; Seabird assemblage				x
	Pentland Firth pSPA	Arctic skua; Arctic tern; common guillemot; Seabird assemblage				x
13/7	Pentland Firth pSPA	Arctic skua; Arctic tern; common guillemot; Seabird assemblage				x
13/11	Pentland Firth pSPA	Arctic skua; Arctic tern; common guillemot; Seabird assemblage				x
13/12	Pentland Firth pSPA	Arctic skua; Arctic tern; common guillemot; Seabird assemblage				x
13/16c	Pentland Firth pSPA	Arctic skua; Arctic tern; common guillemot; Seabird assemblage				x
13/26b	Loch of Strathbeg SPA	greylag goose; sandwich tern; whooper swan; Eurasian teal; pink-footed goose; common goldeneye; Waterfowl assemblage				x
	Troup, Pennan and Lion's Heads SPA	common guillemot; black-legged kittiwake; herring gull; razorbill; northern fulmar; Seabird assemblage				x
15/4	Braemar Pockmarks SAC	submarine structures made by leaking gases				x

Natura 2000 Sites						
Block	Site name	Features	Inside	Within 10km	Within 15km	Within 40km
15/5	Braemar Pockmarks SAC	submarine structures made by leaking gases				x
15/13c	Scanner Pockmark SAC	submarine structures made by leaking gases				x
15/9b	Braemar Pockmarks SAC	submarine structures made by leaking gases				x
17/4	Berriedale and Langwell Waters SAC	Atlantic salmon				x
	Dornoch Firth and Morrich More SAC	subtidal sandbanks; estuaries; intertidal mudflats and sandflats; reefs; glasswort and other annuals colonising mud and sand; Atlantic salt meadows; shifting dunes; shifting dunes with marram; dune grassland; lime-deficient dune heathland with crowberry; coastal dune heathland; humid dune slacks; dunes with juniper thickets; otter; harbour seal				x
	Moray Firth SAC	subtidal sandbanks; bottlenose dolphin	x			
	River Spey SAC	sea lamprey; Atlantic salmon; freshwater pearl mussel; otter				x
	Caithness and Sutherland Peatlands SPA	golden eagle; dunlin; hen harrier; merlin; black-throated diver; red-throated diver; short-eared owl; European golden plover; wood sandpiper				x
	Cromarty Firth SPA	osprey; bar-tailed godwit; common tern; whooper swan; greylag goose; Waterfowl assemblage				x
	Dornoch Firth and Loch Fleet SPA	Eurasian wigeon; bar-tailed godwit; osprey; greylag goose; Waterfowl assemblage				x
	East Caithness Cliffs SPA	European shag; great black-backed gull; black-legged kittiwake; herring gull; common guillemot; great cormorant; peregrine falcon; northern fulmar; razorbill; Atlantic puffin; Seabird assemblage				x
	Loch Eye SPA	whooper swan; greylag goose				x
	Moray and Nairn Coast SPA	pink-footed goose; osprey; greylag goose; common redshank; Waterfowl assemblage				x
	Moray Firth pSPA	European shag; common eider; common goldeneye; common scoter; great northern diver; greater scaup; long-tailed duck; red-breasted merganser; red-throated diver; Slavonian grebe; velvet scoter		x		
17/5	Berriedale and Langwell Waters SAC	Atlantic salmon				x
	Dornoch Firth and Morrich More SAC	subtidal sandbanks; estuaries; intertidal mudflats and sandflats; reefs; glasswort and other annuals colonising mud and sand; Atlantic salt meadows; shifting dunes; shifting dunes with marram; dune grassland; lime-deficient dune heathland with crowberry; coastal dune heathland; humid dune slacks; dunes with juniper thickets; otter; harbour seal				x
	Moray Firth SAC	subtidal sandbanks; bottlenose dolphin		x		
	River Spey SAC	sea lamprey; Atlantic salmon; freshwater pearl mussel; otter				x
	Caithness and Sutherland Peatlands SPA	golden eagle; dunlin; hen harrier; merlin; black-throated diver; red-throated diver; short-eared owl; European golden plover; wood sandpiper				x
	Dornoch Firth and Loch Fleet SPA	Eurasian wigeon; bar-tailed godwit; osprey; greylag goose; Waterfowl assemblage				x
	East Caithness Cliffs SPA	European shag; great black-backed gull; black-legged kittiwake; herring gull; common guillemot; great cormorant; peregrine falcon; northern fulmar; razorbill; Atlantic puffin; Seabird assemblage				x
	Moray and Nairn Coast SPA	pink-footed goose; osprey; greylag goose; common redshank; Waterfowl assemblage				x
Moray Firth pSPA	European shag; common eider; common goldeneye; common scoter; great northern diver; greater scaup; long-tailed duck; red-breasted merganser; red-throated diver; Slavonian grebe; velvet scoter		x			

Natura 2000 Sites						
Block	Site name	Features	Inside	Within 10km	Within 15km	Within 40km
18/1	Berriedale and Langwell Waters SAC	Atlantic salmon				x
	Moray Firth SAC	subtidal sandbanks; bottlenose dolphin				x
	River Spey SAC	sea lamprey; Atlantic salmon; freshwater pearl mussel; otter				x
	East Caithness Cliffs SPA	European shag; great black-backed gull; black-legged kittiwake; herring gull; common guillemot; great cormorant; peregrine falcon; northern fulmar; razorbill; Atlantic puffin; Seabird assemblage				x
	Moray and Nairn Coast SPA	pink-footed goose; osprey; greylag goose; common redshank; Waterfowl assemblage				x
	Moray Firth pSPA	European shag; common eider; common goldeneye; common scoter; great northern diver; greater scaup; long-tailed duck; red-breasted merganser; red-throated diver; Slavonian grebe; velvet scoter	x			
	Troup, Pennan and Lion's Heads SPA	common guillemot; black-legged kittiwake; herring gull; razorbill; northern fulmar; Seabird assemblage				x
18/2	Moray Firth SAC	subtidal sandbanks; bottlenose dolphin				x
	River Spey SAC	sea lamprey; Atlantic salmon; freshwater pearl mussel; otter				x
	East Caithness Cliffs SPA	European shag; great black-backed gull; black-legged kittiwake; herring gull; common guillemot; great cormorant; peregrine falcon; northern fulmar; razorbill; Atlantic puffin; Seabird assemblage				x
	Moray and Nairn Coast SPA	pink-footed goose; osprey; greylag goose; common redshank; Waterfowl assemblage				x
	Moray Firth pSPA	European shag; common eider; common goldeneye; common scoter; great northern diver; greater scaup; long-tailed duck; red-breasted merganser; red-throated diver; Slavonian grebe; velvet scoter		x		
	Troup, Pennan and Lion's Heads SPA	common guillemot; black-legged kittiwake; herring gull; razorbill; northern fulmar; Seabird assemblage				x
18/3	River Spey SAC	sea lamprey; Atlantic salmon; freshwater pearl mussel; otter				x
	Loch of Strathbeg SPA	greylag goose; sandwich tern; whooper swan; Eurasian teal; pink-footed goose; common goldeneye; Waterfowl assemblage				x
	Moray and Nairn Coast SPA	pink-footed goose; osprey; greylag goose; common redshank; Waterfowl assemblage				x
	Moray Firth pSPA	European shag; common eider; common goldeneye; common scoter; great northern diver; greater scaup; long-tailed duck; red-breasted merganser; red-throated diver; Slavonian grebe; velvet scoter		x		
	Troup, Pennan and Lion's Heads SPA	common guillemot; black-legged kittiwake; herring gull; razorbill; northern fulmar; Seabird assemblage			x	
18/4	Loch of Strathbeg SPA	greylag goose; sandwich tern; whooper swan; Eurasian teal; pink-footed goose; common goldeneye; Waterfowl assemblage				x
	Moray Firth pSPA	European shag; common eider; common goldeneye; common scoter; great northern diver; greater scaup; long-tailed duck; red-breasted merganser; red-throated diver; Slavonian grebe; velvet scoter				x
	Troup, Pennan and Lion's Heads SPA	common guillemot; black-legged kittiwake; herring gull; razorbill; northern fulmar; Seabird assemblage			x	
18/5	Loch of Strathbeg SPA	greylag goose; sandwich tern; whooper swan; Eurasian teal; pink-footed goose; common goldeneye; Waterfowl assemblage				x
	Moray Firth pSPA	European shag; common eider; common goldeneye; common scoter; great northern diver; greater scaup; long-tailed duck; red-breasted merganser; red-throated diver; Slavonian grebe; velvet scoter				x
	Troup, Pennan and Lion's Heads SPA	common guillemot; black-legged kittiwake; herring gull; razorbill; northern fulmar; Seabird assemblage			x	

Natura 2000 Sites						
Block	Site name	Features	Inside	Within 10km	Within 15km	Within 40km
18/9	Buchan Ness to Collieston Coast SPA	European shag; herring gull; common guillemot; northern fulmar; black-legged kittiwake; Seabird assemblage				x
	Loch of Strathbeg SPA	greylag goose; sandwich tern; whooper swan; Eurasian teal; pink-footed goose; common goldeneye; Waterfowl assemblage				x
	Moray Firth pSPA	European shag; common eider; common goldeneye; common scoter; great northern diver; greater scaup; long-tailed duck; red-breasted merganser; red-throated diver; Slavonian grebe; velvet scoter				x
	Troup, Pennan and Lion's Heads SPA	common guillemot; black-legged kittiwake; herring gull; razorbill; northern fulmar; Seabird assemblage	x			
	Ythan Estuary, Sands of Forvie and Meikle Loch SPA	pink-footed goose; sandwich tern; common tern; little tern; Waterfowl assemblage				x
	Ythan Estuary, Sands of Forvie and Meikle Loch (extension) pSPA	sandwich tern; little tern				x
18/10	Buchan Ness to Collieston Coast SPA	European shag; herring gull; common guillemot; northern fulmar; black-legged kittiwake; Seabird assemblage				x
	Loch of Strathbeg SPA	greylag goose; sandwich tern; whooper swan; Eurasian teal; pink-footed goose; common goldeneye; Waterfowl assemblage		x		
	Moray Firth pSPA	European shag; common eider; common goldeneye; common scoter; great northern diver; greater scaup; long-tailed duck; red-breasted merganser; red-throated diver; Slavonian grebe; velvet scoter				x
	Troup, Pennan and Lion's Heads SPA	common guillemot; black-legged kittiwake; herring gull; razorbill; northern fulmar; Seabird assemblage	x			
	Ythan Estuary, Sands of Forvie and Meikle Loch SPA	pink-footed goose; sandwich tern; common tern; little tern; Waterfowl assemblage				x
	Ythan Estuary, Sands of Forvie and Meikle Loch (extension) pSPA	sandwich tern; little tern				x
19/1	Buchan Ness to Collieston Coast SPA	European shag; herring gull; common guillemot; northern fulmar; black-legged kittiwake; Seabird assemblage				x
	Loch of Strathbeg SPA	greylag goose; sandwich tern; whooper swan; Eurasian teal; pink-footed goose; common goldeneye; Waterfowl assemblage				x
	Troup, Pennan and Lion's Heads SPA	common guillemot; black-legged kittiwake; herring gull; razorbill; northern fulmar; Seabird assemblage				x
19/2	Buchan Ness to Collieston Coast SPA	European shag; herring gull; common guillemot; northern fulmar; black-legged kittiwake; Seabird assemblage				x
	Loch of Strathbeg SPA	greylag goose; sandwich tern; whooper swan; Eurasian teal; pink-footed goose; common goldeneye; Waterfowl assemblage				x
	Troup, Pennan and Lion's Heads SPA	common guillemot; black-legged kittiwake; herring gull; razorbill; northern fulmar; Seabird assemblage				x
19/3	Buchan Ness to Collieston Coast SPA	European shag; herring gull; common guillemot; northern fulmar; black-legged kittiwake; Seabird assemblage				x
	Loch of Strathbeg SPA	greylag goose; sandwich tern; whooper swan; Eurasian teal; pink-footed goose; common goldeneye; Waterfowl assemblage				x
	Troup, Pennan and Lion's Heads SPA	common guillemot; black-legged kittiwake; herring gull; razorbill; northern fulmar; Seabird assemblage				x
19/4	Loch of Strathbeg SPA	greylag goose; sandwich tern; whooper swan; Eurasian teal; pink-footed goose; common goldeneye; Waterfowl assemblage				x
19/6	Buchan Ness to Collieston Coast SPA	European shag; herring gull; common guillemot; northern fulmar; black-legged kittiwake; Seabird assemblage				x
	Loch of Strathbeg SPA	greylag goose; sandwich tern; whooper swan; Eurasian teal; pink-footed goose; common goldeneye; Waterfowl assemblage		x		
	Troup, Pennan and Lion's Heads SPA	common guillemot; black-legged kittiwake; herring gull; razorbill; northern fulmar; Seabird assemblage		x		
	Ythan Estuary, Sands of Forvie and Meikle Loch SPA	pink-footed goose; sandwich tern; common tern; little tern; Waterfowl assemblage				x
	Ythan Estuary, Sands of Forvie and Meikle Loch (extension) pSPA	sandwich tern; little tern				x

Natura 2000 Sites						
Block	Site name	Features	Inside	Within 10km	Within 15km	Within 40km
19/8	Buchan Ness to Collieston Coast SPA	European shag; herring gull; common guillemot; northern fulmar; black-legged kittiwake; Seabird assemblage				x
	Loch of Strathbeg SPA	greylag goose; sandwich tern; whooper swan; Eurasian teal; pink-footed goose; common goldeneye; Waterfowl assemblage				x
	Troup, Pennan and Lion's Heads SPA	common guillemot; black-legged kittiwake; herring gull; razorbill; northern fulmar; Seabird assemblage				x
	Ythan Estuary, Sands of Forvie and Meikle Loch SPA	pink-footed goose; sandwich tern; common tern; little tern; Waterfowl assemblage				x
	Ythan Estuary, Sands of Forvie and Meikle Loch (extension) pSPA	sandwich tern; little tern				x
19/9	Buchan Ness to Collieston Coast SPA	European shag; herring gull; common guillemot; northern fulmar; black-legged kittiwake; Seabird assemblage				x
	Loch of Strathbeg SPA	greylag goose; sandwich tern; whooper swan; Eurasian teal; pink-footed goose; common goldeneye; Waterfowl assemblage				x
	Ythan Estuary, Sands of Forvie and Meikle Loch (extension) pSPA	sandwich tern; little tern				x
19/10b	Buchan Ness to Collieston Coast SPA	European shag; herring gull; common guillemot; northern fulmar; black-legged kittiwake; Seabird assemblage				x
	Loch of Strathbeg SPA	greylag goose; sandwich tern; whooper swan; Eurasian teal; pink-footed goose; common goldeneye; Waterfowl assemblage				x
19/14	Buchan Ness to Collieston Coast SPA	European shag; herring gull; common guillemot; northern fulmar; black-legged kittiwake; Seabird assemblage				x
	Loch of Strathbeg SPA	greylag goose; sandwich tern; whooper swan; Eurasian teal; pink-footed goose; common goldeneye; Waterfowl assemblage				x
	Ythan Estuary, Sands of Forvie and Meikle Loch SPA	pink-footed goose; sandwich tern; common tern; little tern; Waterfowl assemblage				x
	Ythan Estuary, Sands of Forvie and Meikle Loch (extension) pSPA	sandwich tern; little tern				x
19/19	Buchan Ness to Collieston Coast SPA	European shag; herring gull; common guillemot; northern fulmar; black-legged kittiwake; Seabird assemblage				x
	Loch of Strathbeg SPA	greylag goose; sandwich tern; whooper swan; Eurasian teal; pink-footed goose; common goldeneye; Waterfowl assemblage				x
	Ythan Estuary, Sands of Forvie and Meikle Loch SPA	pink-footed goose; sandwich tern; common tern; little tern; Waterfowl assemblage				x
	Ythan Estuary, Sands of Forvie and Meikle Loch (extension) pSPA	sandwich tern; little tern				x
19/20	Buchan Ness to Collieston Coast SPA	European shag; herring gull; common guillemot; northern fulmar; black-legged kittiwake; Seabird assemblage				x
	Ythan Estuary, Sands of Forvie and Meikle Loch (extension) pSPA	sandwich tern; little tern				x
19/23	River Dee SAC	Atlantic salmon; freshwater pearl mussel; otter				x
	Buchan Ness to Collieston Coast SPA	European shag; herring gull; common guillemot; northern fulmar; black-legged kittiwake; Seabird assemblage			x	
	Loch of Strathbeg SPA	greylag goose; sandwich tern; whooper swan; Eurasian teal; pink-footed goose; common goldeneye; Waterfowl assemblage				x
	Ythan Estuary, Sands of Forvie and Meikle Loch SPA	pink-footed goose; sandwich tern; common tern; little tern; Waterfowl assemblage				x
	Ythan Estuary, Sands of Forvie and Meikle Loch (extension) pSPA	sandwich tern; little tern				x
19/24	River Dee SAC	Atlantic salmon; freshwater pearl mussel; otter				x
	Buchan Ness to Collieston Coast SPA	European shag; herring gull; common guillemot; northern fulmar; black-legged kittiwake; Seabird assemblage				x
	Ythan Estuary, Sands of Forvie and Meikle Loch SPA	pink-footed goose; sandwich tern; common tern; little tern; Waterfowl assemblage				x
	Ythan Estuary, Sands of Forvie and Meikle Loch (extension) pSPA	sandwich tern; little tern				x
19/25	Buchan Ness to Collieston Coast SPA	European shag; herring gull; common guillemot; northern fulmar; black-legged kittiwake; Seabird assemblage				x
	Ythan Estuary, Sands of Forvie and Meikle Loch (extension) pSPA	sandwich tern; little tern				x

Natura 2000 Sites						
Block	Site name	Features	Inside	Within 10km	Within 15km	Within 40km
19/28	River Dee SAC	Atlantic salmon; freshwater pearl mussel; otter				x
	Buchan Ness to Collieston Coast SPA	European shag; herring gull; common guillemot; northern fulmar; black-legged kittiwake; Seabird assemblage				x
	Fowlsheugh SPA	common guillemot; razorbill; black-legged kittiwake; northern fulmar; herring gull; Seabird assemblage				x
	Ythan Estuary, Sands of Forvie and Meikle Loch SPA	pink-footed goose; sandwich tern; common tern; little tern; Waterfowl assemblage				x
	Ythan Estuary, Sands of Forvie and Meikle Loch (extension) pSPA	sandwich tern; little tern				x
19/29	River Dee SAC	Atlantic salmon; freshwater pearl mussel; otter				x
	Buchan Ness to Collieston Coast SPA	European shag; herring gull; common guillemot; northern fulmar; black-legged kittiwake; Seabird assemblage				x
	Ythan Estuary, Sands of Forvie and Meikle Loch SPA	pink-footed goose; sandwich tern; common tern; little tern; Waterfowl assemblage				x
	Ythan Estuary, Sands of Forvie and Meikle Loch (extension) pSPA	sandwich tern; little tern				x
25/25	Berwickshire and North Northumberland Coast SAC	intertidal mudflats and sandflats; shallow inlets and bays; reefs; sea caves; grey seal				x
	Firth of Tay and Eden Estuary SAC	subtidal sandbanks; estuaries; intertidal mudflats and sandflats; harbour seal				x
	Isle of May SAC	reefs; grey seal				x
	Firth of Forth SPA	ringed plover; dunlin; ruddy turnstone; velvet scoter; European golden plover; greater scaup; long-tailed duck; great crested grebe; bar-tailed godwit; red-throated diver; common scoter; common redshank; common goldeneye; red knot; Eurasian oystercatcher; pink-footed goose; sandwich tern; great cormorant; grey plover; mallard; Eurasian curlew; Eurasian wigeon; common shelduck; common eider; red-breasted merganser; northern lapwing; Waterfowl assemblage				x
	Firth of Tay & Eden Estuary SPA	long-tailed duck; Eurasian oystercatcher; sanderling; common scoter; common eider; grey plover; little tern; great cormorant; common redshank; bar-tailed godwit; greylag goose; dunlin; pink-footed goose; velvet scoter; common shelduck; Eurasian marsh harrier; common goldeneye; black-tailed godwit				x
	Forth Islands SPA	Atlantic puffin; sandwich tern; common tern; Arctic tern; roseate tern; northern gannet; European shag; lesser black-backed gull; black-legged kittiwake; common guillemot; northern fulmar; herring gull; razorbill; great cormorant; Seabird assemblage				x
	Outer Firth of Forth and St Andrews Bay Complex pSPA	red-throated diver; Slavonian grebe; little gull; common tern; Arctic tern; common eider; long-tailed duck; common scoter; velvet scoter; common goldeneye; red-breasted merganser; northern gannet; Manx shearwater; European shag; black-legged kittiwake; common guillemot; Atlantic puffin; black-headed gull; common gull; herring gull; Seabird assemblage	x			
	St Abb's Head to Fast Castle SPA	common guillemot; European shag; razorbill; herring gull; black-legged kittiwake; Seabird assemblage				x
26/2	River Dee SAC	Atlantic salmon; freshwater pearl mussel; otter				x
	Buchan Ness to Collieston Coast SPA	European shag; herring gull; common guillemot; northern fulmar; black-legged kittiwake; Seabird assemblage				x
	Fowlsheugh SPA	common guillemot; razorbill; black-legged kittiwake; northern fulmar; herring gull; Seabird assemblage				x
	Ythan Estuary, Sands of Forvie and Meikle Loch SPA	pink-footed goose; sandwich tern; common tern; little tern; Waterfowl assemblage				x
	Ythan Estuary, Sands of Forvie and Meikle Loch (extension) pSPA	sandwich tern; little tern				x
26/3	River Dee SAC	Atlantic salmon; freshwater pearl mussel; otter				x
	Fowlsheugh SPA	common guillemot; razorbill; black-legged kittiwake; northern fulmar; herring gull; Seabird assemblage				x
	Ythan Estuary, Sands of Forvie and Meikle Loch (extension) pSPA	sandwich tern; little tern				x

Natura 2000 Sites						
Block	Site name	Features	Inside	Within 10km	Within 15km	Within 40km
26/6	River Dee SAC	Atlantic salmon; freshwater pearl mussel; otter				x
	River South Esk SAC	Atlantic salmon; freshwater pearl mussel				x
	Fowlsheugh SPA	common guillemot; razorbill; black-legged kittiwake; northern fulmar; herring gull; Seabird assemblage			x	
	Montrose Basin SPA	red knot; pink-footed goose; common redshank; greylag goose; Eurasian oystercatcher; Waterfowl assemblage				x
	Outer Firth of Forth and St Andrews Bay Complex pSPA	red-throated diver; Slavonian grebe; little gull; common tern; Arctic tern; common eider; long-tailed duck; common scoter; velvet scoter; common goldeneye; red-breasted merganser; northern gannet; Manx shearwater; European shag; black-legged kittiwake; common guillemot; Atlantic puffin; black-headed gull; common gull; herring gull; Seabird assemblage				x
	Ythan Estuary, Sands of Forvie and Meikle Loch (extension) pSPA	sandwich tern; little tern				x
26/7	River Dee SAC	Atlantic salmon; freshwater pearl mussel; otter				x
	Fowlsheugh SPA	common guillemot; razorbill; black-legged kittiwake; northern fulmar; herring gull; Seabird assemblage				x
	Ythan Estuary, Sands of Forvie and Meikle Loch (extension) pSPA	sandwich tern; little tern				x
26/8	Fowlsheugh SPA	common guillemot; razorbill; black-legged kittiwake; northern fulmar; herring gull; Seabird assemblage				x
26/11	River South Esk SAC	Atlantic salmon; freshwater pearl mussel				x
	Fowlsheugh SPA	common guillemot; razorbill; black-legged kittiwake; northern fulmar; herring gull; Seabird assemblage				x
	Montrose Basin SPA	red knot; pink-footed goose; common redshank; greylag goose; Eurasian oystercatcher; Waterfowl assemblage				x
	Outer Firth of Forth and St Andrews Bay Complex pSPA	red-throated diver; Slavonian grebe; little gull; common tern; Arctic tern; common eider; long-tailed duck; common scoter; velvet scoter; common goldeneye; red-breasted merganser; northern gannet; Manx shearwater; European shag; black-legged kittiwake; common guillemot; Atlantic puffin; black-headed gull; common gull; herring gull; Seabird assemblage				x
26/12	Fowlsheugh SPA	common guillemot; razorbill; black-legged kittiwake; northern fulmar; herring gull; Seabird assemblage				x
	Outer Firth of Forth and St Andrews Bay Complex pSPA	red-throated diver; Slavonian grebe; little gull; common tern; Arctic tern; common eider; long-tailed duck; common scoter; velvet scoter; common goldeneye; red-breasted merganser; northern gannet; Manx shearwater; European shag; black-legged kittiwake; common guillemot; Atlantic puffin; black-headed gull; common gull; herring gull; Seabird assemblage				x
26/13	Outer Firth of Forth and St Andrews Bay Complex pSPA	red-throated diver; Slavonian grebe; little gull; common tern; Arctic tern; common eider; long-tailed duck; common scoter; velvet scoter; common goldeneye; red-breasted merganser; northern gannet; Manx shearwater; European shag; black-legged kittiwake; common guillemot; Atlantic puffin; black-headed gull; common gull; herring gull; Seabird assemblage				x
26/14	Outer Firth of Forth and St Andrews Bay Complex pSPA	red-throated diver; Slavonian grebe; little gull; common tern; Arctic tern; common eider; long-tailed duck; common scoter; velvet scoter; common goldeneye; red-breasted merganser; northern gannet; Manx shearwater; European shag; black-legged kittiwake; common guillemot; Atlantic puffin; black-headed gull; common gull; herring gull; Seabird assemblage				x

Natura 2000 Sites						
Block	Site name	Features	Inside	Within 10km	Within 15km	Within 40km
26/16	Isle of May SAC	reefs; grey seal				x
	Firth of Forth SPA	ringed plover; dunlin; ruddy turnstone; velvet scoter; European golden plover; greater scaup; long-tailed duck; great crested grebe; bar-tailed godwit; red-throated diver; common scoter; common redshank; common goldeneye; red knot; Eurasian oystercatcher; pink-footed goose; sandwich tern; great cormorant; grey plover; mallard; Eurasian curlew; Eurasian wigeon; common shelduck; common eider; red-breasted merganser; northern lapwing; Waterfowl assemblage				x
	Forth Islands SPA	Atlantic puffin; sandwich tern; common tern; Arctic tern; roseate tern; northern gannet; European shag; lesser black-backed gull; black-legged kittiwake; common guillemot; northern fulmar; herring gull; razorbill; great cormorant; Seabird assemblage				x
	Montrose Basin SPA	red knot; pink-footed goose; common redshank; greylag goose; Eurasian oystercatcher; Waterfowl assemblage				x
	Outer Firth of Forth and St Andrews Bay Complex pSPA	red-throated diver; Slavonian grebe; little gull; common tern; Arctic tern; common eider; long-tailed duck; common scoter; velvet scoter; common goldeneye; red-breasted merganser; northern gannet; Manx shearwater; European shag; black-legged kittiwake; common guillemot; Atlantic puffin; black-headed gull; common gull; herring gull; Seabird assemblage			x	
26/17	Outer Firth of Forth and St Andrews Bay Complex pSPA	red-throated diver; Slavonian grebe; little gull; common tern; Arctic tern; common eider; long-tailed duck; common scoter; velvet scoter; common goldeneye; red-breasted merganser; northern gannet; Manx shearwater; European shag; black-legged kittiwake; common guillemot; Atlantic puffin; black-headed gull; common gull; herring gull; Seabird assemblage			x	
26/18	Outer Firth of Forth and St Andrews Bay Complex pSPA	red-throated diver; Slavonian grebe; little gull; common tern; Arctic tern; common eider; long-tailed duck; common scoter; velvet scoter; common goldeneye; red-breasted merganser; northern gannet; Manx shearwater; European shag; black-legged kittiwake; common guillemot; Atlantic puffin; black-headed gull; common gull; herring gull; Seabird assemblage				x
26/19	Outer Firth of Forth and St Andrews Bay Complex pSPA	red-throated diver; Slavonian grebe; little gull; common tern; Arctic tern; common eider; long-tailed duck; common scoter; velvet scoter; common goldeneye; red-breasted merganser; northern gannet; Manx shearwater; European shag; black-legged kittiwake; common guillemot; Atlantic puffin; black-headed gull; common gull; herring gull; Seabird assemblage				x
26/20	Outer Firth of Forth and St Andrews Bay Complex pSPA	red-throated diver; Slavonian grebe; little gull; common tern; Arctic tern; common eider; long-tailed duck; common scoter; velvet scoter; common goldeneye; red-breasted merganser; northern gannet; Manx shearwater; European shag; black-legged kittiwake; common guillemot; Atlantic puffin; black-headed gull; common gull; herring gull; Seabird assemblage				x

Natura 2000 Sites						
Block	Site name	Features	Inside	Within 10km	Within 15km	Within 40km
26/21	Berwickshire and North Northumberland Coast SAC	intertidal mudflats and sandflats; shallow inlets and bays; reefs; sea caves; grey seal				x
	Isle of May SAC	reefs; grey seal				x
	Firth of Forth SPA	ringed plover; dunlin; ruddy turnstone; velvet scoter; European golden plover; greater scaup; long-tailed duck; great crested grebe; bar-tailed godwit; red-throated diver; common scoter; common redshank; common goldeneye; red knot; Eurasian oystercatcher; pink-footed goose; sandwich tern; great cormorant; grey plover; mallard; Eurasian curlew; Eurasian wigeon; common shelduck; common eider; red-breasted merganser; northern lapwing; Waterfowl assemblage				x
	Forth Islands SPA	Atlantic puffin; sandwich tern; common tern; Arctic tern; roseate tern; northern gannet; European shag; lesser black-backed gull; black-legged kittiwake; common guillemot; northern fulmar; herring gull; razorbill; great cormorant; Seabird assemblage				x
	Outer Firth of Forth and St Andrews Bay Complex pSPA	red-throated diver; Slavonian grebe; little gull; common tern; Arctic tern; common eider; long-tailed duck; common scoter; velvet scoter; common goldeneye; red-breasted merganser; northern gannet; Manx shearwater; European shag; black-legged kittiwake; common guillemot; Atlantic puffin; black-headed gull; common gull; herring gull; Seabird assemblage	x			
	St Abb's Head to Fast Castle SPA	common guillemot; European shag; razorbill; herring gull; black-legged kittiwake; Seabird assemblage				x
26/22	Berwickshire and North Northumberland Coast SAC	intertidal mudflats and sandflats; shallow inlets and bays; reefs; sea caves; grey seal				x
	Outer Firth of Forth and St Andrews Bay Complex pSPA	red-throated diver; Slavonian grebe; little gull; common tern; Arctic tern; common eider; long-tailed duck; common scoter; velvet scoter; common goldeneye; red-breasted merganser; northern gannet; Manx shearwater; European shag; black-legged kittiwake; common guillemot; Atlantic puffin; black-headed gull; common gull; herring gull; Seabird assemblage	x			
	St Abb's Head to Fast Castle SPA	common guillemot; European shag; razorbill; herring gull; black-legged kittiwake; Seabird assemblage				x
26/23	Outer Firth of Forth and St Andrews Bay Complex pSPA	red-throated diver; Slavonian grebe; little gull; common tern; Arctic tern; common eider; long-tailed duck; common scoter; velvet scoter; common goldeneye; red-breasted merganser; northern gannet; Manx shearwater; European shag; black-legged kittiwake; common guillemot; Atlantic puffin; black-headed gull; common gull; herring gull; Seabird assemblage		x		
26/24	Outer Firth of Forth and St Andrews Bay Complex pSPA	red-throated diver; Slavonian grebe; little gull; common tern; Arctic tern; common eider; long-tailed duck; common scoter; velvet scoter; common goldeneye; red-breasted merganser; northern gannet; Manx shearwater; European shag; black-legged kittiwake; common guillemot; Atlantic puffin; black-headed gull; common gull; herring gull; Seabird assemblage				x
26/25	Outer Firth of Forth and St Andrews Bay Complex pSPA	red-throated diver; Slavonian grebe; little gull; common tern; Arctic tern; common eider; long-tailed duck; common scoter; velvet scoter; common goldeneye; red-breasted merganser; northern gannet; Manx shearwater; European shag; black-legged kittiwake; common guillemot; Atlantic puffin; black-headed gull; common gull; herring gull; Seabird assemblage				x

Natura 2000 Sites						
Block	Site name	Features	Inside	Within 10km	Within 15km	Within 40km
26/26	Berwickshire and North Northumberland Coast SAC	intertidal mudflats and sandflats; shallow inlets and bays; reefs; sea caves; grey seal		x		
	Isle of May SAC	reefs; grey seal				x
	River Tweed SAC	rivers with floating vegetation often dominated by water-crowfoot; sea lamprey; brook lamprey; river lamprey; Atlantic salmon; otter				x
	Tweed Estuary SAC	estuaries; intertidal mudflats and sandflats; sea lamprey; river lamprey				x
	Firth of Forth SPA	ringed plover; dunlin; ruddy turnstone; velvet scoter; European golden plover; greater scaup; long-tailed duck; great crested grebe; bar-tailed godwit; red-throated diver; common scoter; common redshank; common goldeneye; red knot; Eurasian oystercatcher; pink-footed goose; sandwich tern; great cormorant; grey plover; mallard; Eurasian curlew; Eurasian wigeon; common shelduck; common eider; red-breasted merganser; northern lapwing; Waterfowl assemblage				x
	Forth Islands SPA	Atlantic puffin; sandwich tern; common tern; Arctic tern; roseate tern; northern gannet; European shag; lesser black-backed gull; black-legged kittiwake; common guillemot; northern fulmar; herring gull; razorbill; great cormorant; Seabird assemblage				x
	Lindisfarne SPA	sanderling; dunlin; little tern; whooper swan; bar-tailed godwit; light-bellied brent goose; common eider; European golden plover; long-tailed duck; Eurasian wigeon; grey plover; common shelduck; roseate tern; common redshank; greylag goose; ringed plover; red-breasted merganser; common scoter				x
	Northumberland Marine SPA	sandwich tern; common tern; Arctic tern; roseate tern; little tern; Atlantic puffin; common guillemot; Seabird assemblage				x
	Northumbria Coast SPA	Arctic tern; purple sandpiper; little tern; ruddy turnstone				x
	Outer Firth of Forth and St Andrews Bay Complex pSPA	red-throated diver; Slavonian grebe; little gull; common tern; Arctic tern; common eider; long-tailed duck; common scoter; velvet scoter; common goldeneye; red-breasted merganser; northern gannet; Manx shearwater; European shag; black-legged kittiwake; common guillemot; Atlantic puffin; black-headed gull; common gull; herring gull; Seabird assemblage	x			
St Abb's Head to Fast Castle SPA	common guillemot; European shag; razorbill; herring gull; black-legged kittiwake; Seabird assemblage			x		
26/27	Berwickshire and North Northumberland Coast SAC	intertidal mudflats and sandflats; shallow inlets and bays; reefs; sea caves; grey seal				x
	River Tweed SAC	rivers with floating vegetation often dominated by water-crowfoot; sea lamprey; brook lamprey; river lamprey; Atlantic salmon; otter				x
	Tweed Estuary SAC	estuaries; intertidal mudflats and sandflats; sea lamprey; river lamprey				x
	Farne Islands SPA	common guillemot; sandwich tern; Arctic tern; common tern; Seabird assemblage				x
	Lindisfarne SPA	sanderling; dunlin; little tern; whooper swan; bar-tailed godwit; light-bellied brent goose; common eider; European golden plover; long-tailed duck; Eurasian wigeon; grey plover; common shelduck; roseate tern; common redshank; greylag goose; ringed plover; red-breasted merganser; common scoter				x
	Northumberland Marine SPA	sandwich tern; common tern; Arctic tern; roseate tern; little tern; Atlantic puffin; common guillemot; Seabird assemblage				x
	Northumbria Coast SPA	Arctic tern; purple sandpiper; little tern; ruddy turnstone				x
	Outer Firth of Forth and St Andrews Bay Complex pSPA	red-throated diver; Slavonian grebe; little gull; common tern; Arctic tern; common eider; long-tailed duck; common scoter; velvet scoter; common goldeneye; red-breasted merganser; northern gannet; Manx shearwater; European shag; black-legged kittiwake; common guillemot; Atlantic puffin; black-headed gull; common gull; herring gull; Seabird assemblage	x			
St Abb's Head to Fast Castle SPA	common guillemot; European shag; razorbill; herring gull; black-legged kittiwake; Seabird assemblage				x	

Natura 2000 Sites						
Block	Site name	Features	Inside	Within 10km	Within 15km	Within 40km
26/28	Berwickshire and North Northumberland Coast SAC	intertidal mudflats and sandflats; shallow inlets and bays; reefs; sea caves; grey seal				x
	River Tweed SAC	ivers with floating vegetation often dominated by water-crowfoot; sea lamprey; brook lamprey; river lamprey; Atlantic salmon; otter				x
	Tweed Estuary SAC	estuaries; intertidal mudflats and sandflats; sea lamprey; river lamprey				x
	Farne Islands SPA	common guillemot; sandwich tern; Arctic tern; common tern; Seabird assemblage				x
	Lindisfarne SPA	sanderling; dunlin; little tern; whooper swan; bar-tailed godwit; light-bellied brent goose; common eider; European golden plover; long-tailed duck; Eurasian wigeon; grey plover; common shelduck; roseate tern; common redshank; greylag goose; ringed plover; red-breasted merganser; common scoter				x
	Northumberland Marine SPA	sandwich tern; common tern; Arctic tern; roseate tern; little tern; Atlantic puffin; common guillemot; Seabird assemblage				x
	Northumbria Coast SPA	Arctic tern; purple sandpiper; little tern; ruddy turnstone				x
	Outer Firth of Forth and St Andrews Bay Complex pSPA	red-throated diver; Slavonian grebe; little gull; common tern; Arctic tern; common eider; long-tailed duck; common scoter; velvet scoter; common goldeneye; red-breasted merganser; northern gannet; Manx shearwater; European shag; black-legged kittiwake; common guillemot; Atlantic puffin; black-headed gull; common gull; herring gull; Seabird assemblage		x		
St Abb's Head to Fast Castle SPA	common guillemot; European shag; razorbill; herring gull; black-legged kittiwake; Seabird assemblage				x	
26/29	Berwickshire and North Northumberland Coast SAC	intertidal mudflats and sandflats; shallow inlets and bays; reefs; sea caves; grey seal				x
	Northumberland Marine SPA	sandwich tern; common tern; Arctic tern; roseate tern; little tern; Atlantic puffin; common guillemot; Seabird assemblage				x
	Outer Firth of Forth and St Andrews Bay Complex pSPA	red-throated diver; Slavonian grebe; little gull; common tern; Arctic tern; common eider; long-tailed duck; common scoter; velvet scoter; common goldeneye; red-breasted merganser; northern gannet; Manx shearwater; European shag; black-legged kittiwake; common guillemot; Atlantic puffin; black-headed gull; common gull; herring gull; Seabird assemblage				x
26/30	Northumberland Marine SPA	sandwich tern; common tern; Arctic tern; roseate tern; little tern; Atlantic puffin; common guillemot; Seabird assemblage				x
	Outer Firth of Forth and St Andrews Bay Complex pSPA	red-throated diver; Slavonian grebe; little gull; common tern; Arctic tern; common eider; long-tailed duck; common scoter; velvet scoter; common goldeneye; red-breasted merganser; northern gannet; Manx shearwater; European shag; black-legged kittiwake; common guillemot; Atlantic puffin; black-headed gull; common gull; herring gull; Seabird assemblage				x

Natura 2000 Sites						
Block	Site name	Features	Inside	Within 10km	Within 15km	Within 40km
34/3	Berwickshire and North Northumberland Coast SAC	intertidal mudflats and sandflats; shallow inlets and bays; reefs; sea caves; grey seal			x	
	River Tweed SAC	rivers with floating vegetation often dominated by water-crowfoot; sea lamprey; brook lamprey; river lamprey; Atlantic salmon; otter				x
	Tweed Estuary SAC	estuaries; intertidal mudflats and sandflats; sea lamprey; river lamprey				x
	Farne Islands SPA	common guillemot; sandwich tern; Arctic tern; common tern; Seabird assemblage				x
	Lindisfarne SPA	sanderling; dunlin; little tern; whooper swan; bar-tailed godwit; light-bellied brent goose; common eider; European golden plover; long-tailed duck; Eurasian wigeon; grey plover; common shelduck; roseate tern; common redshank; greylag goose; ringed plover; red-breasted merganser; common scoter				x
	Northumberland Marine SPA	sandwich tern; common tern; Arctic tern; roseate tern; little tern; Atlantic puffin; common guillemot; Seabird assemblage			x	
	Northumbria Coast SPA	Arctic tern; purple sandpiper; little tern; ruddy turnstone				x
	Outer Firth of Forth and St Andrews Bay Complex pSPA	red-throated diver; Slavonian grebe; little gull; common tern; Arctic tern; common eider; long-tailed duck; common scoter; velvet scoter; common goldeneye; red-breasted merganser; northern gannet; Manx shearwater; European shag; black-legged kittiwake; common guillemot; Atlantic puffin; black-headed gull; common gull; herring gull; Seabird assemblage				x
St Abb's Head to Fast Castle SPA	common guillemot; European shag; razorbill; herring gull; black-legged kittiwake; Seabird assemblage				x	
34/4	Berwickshire and North Northumberland Coast SAC	intertidal mudflats and sandflats; shallow inlets and bays; reefs; sea caves; grey seal				x
	Tweed Estuary SAC	estuaries; intertidal mudflats and sandflats; sea lamprey; river lamprey				x
	Farne Islands SPA	common guillemot; sandwich tern; Arctic tern; common tern; Seabird assemblage				x
	Lindisfarne SPA	sanderling; dunlin; little tern; whooper swan; bar-tailed godwit; light-bellied brent goose; common eider; European golden plover; long-tailed duck; Eurasian wigeon; grey plover; common shelduck; roseate tern; common redshank; greylag goose; ringed plover; red-breasted merganser; common scoter				x
	Northumberland Marine SPA	sandwich tern; common tern; Arctic tern; roseate tern; little tern; Atlantic puffin; common guillemot; Seabird assemblage			x	
	Northumbria Coast SPA	Arctic tern; purple sandpiper; little tern; ruddy turnstone				x
	Outer Firth of Forth and St Andrews Bay Complex pSPA	red-throated diver; Slavonian grebe; little gull; common tern; Arctic tern; common eider; long-tailed duck; common scoter; velvet scoter; common goldeneye; red-breasted merganser; northern gannet; Manx shearwater; European shag; black-legged kittiwake; common guillemot; Atlantic puffin; black-headed gull; common gull; herring gull; Seabird assemblage				x
34/5	Berwickshire and North Northumberland Coast SAC	intertidal mudflats and sandflats; shallow inlets and bays; reefs; sea caves; grey seal				x
	Farne Islands SPA	common guillemot; sandwich tern; Arctic tern; common tern; Seabird assemblage				x
	Lindisfarne SPA	sanderling; dunlin; little tern; whooper swan; bar-tailed godwit; light-bellied brent goose; common eider; European golden plover; long-tailed duck; Eurasian wigeon; grey plover; common shelduck; roseate tern; common redshank; greylag goose; ringed plover; red-breasted merganser; common scoter				x
	Northumberland Marine SPA	sandwich tern; common tern; Arctic tern; roseate tern; little tern; Atlantic puffin; common guillemot; Seabird assemblage				x
	Northumbria Coast SPA	Arctic tern; purple sandpiper; little tern; ruddy turnstone				x
	Outer Firth of Forth and St Andrews Bay Complex pSPA	red-throated diver; Slavonian grebe; little gull; common tern; Arctic tern; common eider; long-tailed duck; common scoter; velvet scoter; common goldeneye; red-breasted merganser; northern gannet; Manx shearwater; European shag; black-legged kittiwake; common guillemot; Atlantic puffin; black-headed gull; common gull; herring gull; Seabird assemblage				x

Natura 2000 Sites						
Block	Site name	Features	Inside	Within 10km	Within 15km	Within 40km
34/10	Berwickshire and North Northumberland Coast SAC	intertidal mudflats and sandflats; shallow inlets and bays; reefs; sea caves; grey seal				x
	Farne Islands SPA	common guillemot; sandwich tern; Arctic tern; common tern; Seabird assemblage				x
	Lindisfarne SPA	sanderling; dunlin; little tern; whooper swan; bar-tailed godwit; light-bellied brent goose; common eider; European golden plover; long-tailed duck; Eurasian wigeon; grey plover; common shelduck; roseate tern; common redshank; greylag goose; ringed plover; red-breasted merganser; common scoter				x
	Northumberland Marine SPA	sandwich tern; common tern; Arctic tern; roseate tern; little tern; Atlantic puffin; common guillemot; Seabird assemblage				x
	Northumbria Coast SPA	Arctic tern; purple sandpiper; little tern; ruddy turnstone				x
34/15	Berwickshire and North Northumberland Coast SAC	intertidal mudflats and sandflats; shallow inlets and bays; reefs; sea caves; grey seal				x
	Coquet Island SPA	Arctic tern; roseate tern; common tern; sandwich tern; Seabird assemblage				x
	Farne Islands SPA	common guillemot; sandwich tern; Arctic tern; common tern; Seabird assemblage				x
	Lindisfarne SPA	sanderling; dunlin; little tern; whooper swan; bar-tailed godwit; light-bellied brent goose; common eider; European golden plover; long-tailed duck; Eurasian wigeon; grey plover; common shelduck; roseate tern; common redshank; greylag goose; ringed plover; red-breasted merganser; common scoter				x
	Northumberland Marine SPA	sandwich tern; common tern; Arctic tern; roseate tern; little tern; Atlantic puffin; common guillemot; Seabird assemblage			x	
	Northumbria Coast SPA	Arctic tern; purple sandpiper; little tern; ruddy turnstone				x
34/20	Berwickshire and North Northumberland Coast SAC	intertidal mudflats and sandflats; shallow inlets and bays; reefs; sea caves; grey seal				x
	Coquet Island SPA	Arctic tern; roseate tern; common tern; sandwich tern; Seabird assemblage				x
	Farne Islands SPA	common guillemot; sandwich tern; Arctic tern; common tern; Seabird assemblage				x
	Lindisfarne SPA	sanderling; dunlin; little tern; whooper swan; bar-tailed godwit; light-bellied brent goose; common eider; European golden plover; long-tailed duck; Eurasian wigeon; grey plover; common shelduck; roseate tern; common redshank; greylag goose; ringed plover; red-breasted merganser; common scoter				x
	Northumberland Marine SPA	sandwich tern; common tern; Arctic tern; roseate tern; little tern; Atlantic puffin; common guillemot; Seabird assemblage		x		
	Northumbria Coast SPA	Arctic tern; purple sandpiper; little tern; ruddy turnstone				x
34/25	Berwickshire and North Northumberland Coast SAC	intertidal mudflats and sandflats; shallow inlets and bays; reefs; sea caves; grey seal				x
	Coquet Island SPA	Arctic tern; roseate tern; common tern; sandwich tern; Seabird assemblage				x
	Northumberland Marine SPA	sandwich tern; common tern; Arctic tern; roseate tern; little tern; Atlantic puffin; common guillemot; Seabird assemblage		x		
	Northumbria Coast SPA	Arctic tern; purple sandpiper; little tern; ruddy turnstone				x
34/30	Berwickshire and North Northumberland Coast SAC	intertidal mudflats and sandflats; shallow inlets and bays; reefs; sea caves; grey seal				x
	Coquet Island SPA	Arctic tern; roseate tern; common tern; sandwich tern; Seabird assemblage				x
	Northumberland Marine SPA	sandwich tern; common tern; Arctic tern; roseate tern; little tern; Atlantic puffin; common guillemot; Seabird assemblage				x
	Northumbria Coast SPA	Arctic tern; purple sandpiper; little tern; ruddy turnstone			x	
	Teesmouth and Cleveland Coast SPA	Eurasian teal; red knot; common shelduck; northern shoveler; sanderling; little tern; common redshank; sandwich tern; great cormorant; Waterfowl assemblage				x
	Teesmouth and Cleveland Coast extension pSPA	piebald avocet; sandwich tern; common tern; little tern; ruff; red knot; common redshank; Waterfowl assemblage				x
35/1	Berwickshire and North Northumberland Coast SAC	intertidal mudflats and sandflats; shallow inlets and bays; reefs; sea caves; grey seal				x
	Northumberland Marine SPA	sandwich tern; common tern; Arctic tern; roseate tern; little tern; Atlantic puffin; common guillemot; Seabird assemblage				x

Natura 2000 Sites						
Block	Site name	Features	Inside	Within 10km	Within 15km	Within 40km
35/6	Berwickshire and North Northumberland Coast SAC	intertidal mudflats and sandflats; shallow inlets and bays; reefs; sea caves; grey seal				x
	Farne Islands SPA	common guillemot; sandwich tern; Arctic tern; common tern; Seabird assemblage				x
	Northumberland Marine SPA	sandwich tern; common tern; Arctic tern; roseate tern; little tern; Atlantic puffin; common guillemot; Seabird assemblage				x
35/7	Northumberland Marine SPA	sandwich tern; common tern; Arctic tern; roseate tern; little tern; Atlantic puffin; common guillemot; Seabird assemblage				x
35/11	Berwickshire and North Northumberland Coast SAC	intertidal mudflats and sandflats; shallow inlets and bays; reefs; sea caves; grey seal				x
	Coquet Island SPA	Arctic tern; roseate tern; common tern; sandwich tern; Seabird assemblage				x
	Farne Islands SPA	common guillemot; sandwich tern; Arctic tern; common tern; Seabird assemblage				x
	Northumberland Marine SPA	sandwich tern; common tern; Arctic tern; roseate tern; little tern; Atlantic puffin; common guillemot; Seabird assemblage				x
	Northumbria Coast SPA	Arctic tern; purple sandpiper; little tern; ruddy turnstone				x
35/12	Northumberland Marine SPA	sandwich tern; common tern; Arctic tern; roseate tern; little tern; Atlantic puffin; common guillemot; Seabird assemblage				x
35/16	Berwickshire and North Northumberland Coast SAC	intertidal mudflats and sandflats; shallow inlets and bays; reefs; sea caves; grey seal				x
	Coquet Island SPA	Arctic tern; roseate tern; common tern; sandwich tern; Seabird assemblage				x
	Northumberland Marine SPA	sandwich tern; common tern; Arctic tern; roseate tern; little tern; Atlantic puffin; common guillemot; Seabird assemblage				x
	Northumbria Coast SPA	Arctic tern; purple sandpiper; little tern; ruddy turnstone				x
35/17	Northumberland Marine SPA	sandwich tern; common tern; Arctic tern; roseate tern; little tern; Atlantic puffin; common guillemot; Seabird assemblage				x
35/21	Berwickshire and North Northumberland Coast SAC	intertidal mudflats and sandflats; shallow inlets and bays; reefs; sea caves; grey seal				x
	Coquet Island SPA	Arctic tern; roseate tern; common tern; sandwich tern; Seabird assemblage				x
	Northumberland Marine SPA	sandwich tern; common tern; Arctic tern; roseate tern; little tern; Atlantic puffin; common guillemot; Seabird assemblage				x
	Northumbria Coast SPA	Arctic tern; purple sandpiper; little tern; ruddy turnstone				x
35/22	Northumberland Marine SPA	sandwich tern; common tern; Arctic tern; roseate tern; little tern; Atlantic puffin; common guillemot; Seabird assemblage				x
35/26	Berwickshire and North Northumberland Coast SAC	intertidal mudflats and sandflats; shallow inlets and bays; reefs; sea caves; grey seal				x
	Coquet Island SPA	Arctic tern; roseate tern; common tern; sandwich tern; Seabird assemblage				x
	Northumberland Marine SPA	sandwich tern; common tern; Arctic tern; roseate tern; little tern; Atlantic puffin; common guillemot; Seabird assemblage				x
	Northumbria Coast SPA	Arctic tern; purple sandpiper; little tern; ruddy turnstone				x
	Teesmouth and Cleveland Coast SPA	Eurasian teal; red knot; common shelduck; northern shoveler; sanderling; little tern; common redshank; sandwich tern; great cormorant; Waterfowl assemblage				x
35/27	Teesmouth and Cleveland Coast extension pSPA	ped avocet; sandwich tern; common tern; little tern; ruff; red knot; common redshank; Waterfowl assemblage				x
	Northumberland Marine SPA	sandwich tern; common tern; Arctic tern; roseate tern; little tern; Atlantic puffin; common guillemot; Seabird assemblage				x
	Northumbria Coast SPA	Arctic tern; purple sandpiper; little tern; ruddy turnstone				x
	Teesmouth and Cleveland Coast extension pSPA	ped avocet; sandwich tern; common tern; little tern; ruff; red knot; common redshank; Waterfowl assemblage				x
36/4	Southern North Sea SCI	harbour porpoise				x
36/5	Southern North Sea SCI	harbour porpoise				x
36/6	Southern North Sea SCI	harbour porpoise				x
36/7	Southern North Sea SCI	harbour porpoise				x
36/8	Southern North Sea SCI	harbour porpoise				x
36/9	Southern North Sea SCI	harbour porpoise				x
36/10	Southern North Sea SCI	harbour porpoise				x
36/11	Southern North Sea SCI	harbour porpoise				x
36/12	Southern North Sea SCI	harbour porpoise				x
36/13	Southern North Sea SCI	harbour porpoise		x		
36/14	Southern North Sea SCI	harbour porpoise		x		
36/15b	Southern North Sea SCI	harbour porpoise		x		

Natura 2000 Sites						
Block	Site name	Features	Inside	Within 10km	Within 15km	Within 40km
36/16	Southern North Sea SCI	harbour porpoise				x
36/17	Southern North Sea SCI	harbour porpoise				x
36/18	Southern North Sea SCI	harbour porpoise		x		
36/19	Southern North Sea SCI	harbour porpoise	x			
36/22	Southern North Sea SCI	harbour porpoise				x
36/23	Southern North Sea SCI	harbour porpoise		x		
37/1	Southern North Sea SCI	harbour porpoise				x
37/6	Southern North Sea SCI	harbour porpoise				x
37/7	Southern North Sea SCI	harbour porpoise				x
37/8	Southern North Sea SCI	harbour porpoise				x
37/9	Southern North Sea SCI	harbour porpoise				x
37/11b	Southern North Sea SCI	harbour porpoise		x		
37/12	Dogger Bank SAC	subtidal sandbanks				x
	Southern North Sea SCI	harbour porpoise		x		
37/13	Dogger Bank SAC	subtidal sandbanks				x
	Southern North Sea SCI	harbour porpoise			x	
37/14	Dogger Bank SAC	subtidal sandbanks				x
	Southern North Sea SCI	harbour porpoise			x	
37/15	Dogger Bank SAC	subtidal sandbanks				x
	Southern North Sea SCI	harbour porpoise			x	
37/20	Dogger Bank SAC	subtidal sandbanks		x		
	Southern North Sea SCI	harbour porpoise	x			
37/25	Dogger Bank SAC	subtidal sandbanks	x			
	Southern North Sea SCI	harbour porpoise	x			
37/28a	Dogger Bank SAC	subtidal sandbanks	x			
	Southern North Sea SCI	harbour porpoise	x			
37/29a	Dogger Bank SAC	subtidal sandbanks	x			
	Southern North Sea SCI	harbour porpoise	x			
37/30	Dogger Bank SAC	subtidal sandbanks	x			
	Southern North Sea SCI	harbour porpoise	x			
38/4	Dogger Bank SAC	subtidal sandbanks				x
38/5	Dogger Bank SAC	subtidal sandbanks				x
38/6	Dogger Bank SAC	subtidal sandbanks				x
	Southern North Sea SCI	harbour porpoise				x
38/7	Dogger Bank SAC	subtidal sandbanks				x
38/8	Dogger Bank SAC	subtidal sandbanks				x
38/9	Dogger Bank SAC	subtidal sandbanks				x
	Doggersbank SAC (NL)	subtidal sandbanks; grey seal; harbour seal; harbour porpoise				x
38/10	Dogger Bank SAC	subtidal sandbanks				x
	Doggersbank SAC (NL)	subtidal sandbanks; grey seal; harbour seal; harbour porpoise				x
38/11	Dogger Bank SAC	subtidal sandbanks				x
	Southern North Sea SCI	harbour porpoise				x
38/12	Dogger Bank SAC	subtidal sandbanks			x	
	Southern North Sea SCI	harbour porpoise				x
38/13	Dogger Bank SAC	subtidal sandbanks		x		
38/14	Dogger Bank SAC	subtidal sandbanks		x		
	Doggersbank SAC (NL)	subtidal sandbanks; grey seal; harbour seal; harbour porpoise				x
38/15	Dogger Bank SAC	subtidal sandbanks		x		
	Doggersbank SAC (NL)	subtidal sandbanks; grey seal; harbour seal; harbour porpoise				x
38/16	Dogger Bank SAC	subtidal sandbanks	x			
	Southern North Sea SCI	harbour porpoise			x	
38/17	Dogger Bank SAC	subtidal sandbanks	x			
	Southern North Sea SCI	harbour porpoise				x
38/18	Dogger Bank SAC	subtidal sandbanks	x			
	Southern North Sea SCI	harbour porpoise				x
	Doggersbank SAC (NL)	subtidal sandbanks; grey seal; harbour seal; harbour porpoise				x
38/19	Dogger Bank SAC	subtidal sandbanks	x			
	Doggersbank SAC (NL)	subtidal sandbanks; grey seal; harbour seal; harbour porpoise				x
38/20	Dogger Bank SAC	subtidal sandbanks	x			
	Doggersbank SAC (NL)	subtidal sandbanks; grey seal; harbour seal; harbour porpoise				
38/21	Dogger Bank SAC	subtidal sandbanks	x			
	Southern North Sea SCI	harbour porpoise		x		
38/22	Dogger Bank SAC	subtidal sandbanks	x			
	Southern North Sea SCI	harbour porpoise			x	

Natura 2000 Sites						
Block	Site name	Features	Inside	Within 10km	Within 15km	Within 40km
38/23	Dogger Bank SAC	subtidal sandbanks	x			
	Southern North Sea SCI	harbour porpoise				x
38/24	Doggersbank SAC (NL)	subtidal sandbanks; grey seal; harbour seal; harbour porpoise				x
	Dogger Bank SAC	subtidal sandbanks	x			
	Southern North Sea SCI	harbour porpoise				x
38/25	Doggersbank SAC (NL)	subtidal sandbanks; grey seal; harbour seal; harbour porpoise				x
	Dogger Bank SAC	subtidal sandbanks	x			
38/26	Doggersbank SAC (NL)	subtidal sandbanks; grey seal; harbour seal; harbour porpoise		x		
	Dogger Bank SAC	subtidal sandbanks	x			
38/29	Southern North Sea SCI	harbour porpoise	x			
	Doggersbank SAC (NL)	subtidal sandbanks; grey seal; harbour seal; harbour porpoise				x
	Dogger Bank SAC	subtidal sandbanks	x			
38/30	Doggersbank SAC (NL)	subtidal sandbanks; grey seal; harbour seal; harbour porpoise		x		
	Dogger Bank SAC	subtidal sandbanks	x			
	Southern North Sea SCI	harbour porpoise				x
39/6	Doggersbank SAC (NL)	subtidal sandbanks; grey seal; harbour seal; harbour porpoise				x
	Dogger Bank SAC	subtidal sandbanks				x
	Doggersbank SAC (DE)	subtidal sandbanks; harbour seal; harbour porpoise				x
39/7	Doggersbank SAC (NL)	subtidal sandbanks; grey seal; harbour seal; harbour porpoise				x
	Dogger Bank SAC	subtidal sandbanks				x
	Doggersbank SAC (DE)	subtidal sandbanks; harbour seal; harbour porpoise				x
39/11	Doggersbank SAC (NL)	subtidal sandbanks; grey seal; harbour seal; harbour porpoise		x		
	Dogger Bank SAC	subtidal sandbanks		x		
	Doggersbank SAC (DE)	subtidal sandbanks; harbour seal; harbour porpoise				x
39/12	Doggersbank SAC (NL)	subtidal sandbanks; grey seal; harbour seal; harbour porpoise		x		
	Dogger Bank SAC	subtidal sandbanks	x			
	Doggersbank SAC (DE)	subtidal sandbanks; harbour seal; harbour porpoise				x
39/16	Doggersbank SAC (NL)	subtidal sandbanks; grey seal; harbour seal; harbour porpoise		x		
	Dogger Bank SAC	subtidal sandbanks	x			
	Doggersbank SAC (DE)	subtidal sandbanks; harbour seal; harbour porpoise				x
39/17	Doggersbank SAC (NL)	subtidal sandbanks; grey seal; harbour seal; harbour porpoise		x		
	Dogger Bank SAC	subtidal sandbanks	x			
	Doggersbank SAC (DE)	subtidal sandbanks; harbour seal; harbour porpoise				x
39/21	Doggersbank SAC (NL)	subtidal sandbanks; grey seal; harbour seal; harbour porpoise		x		
	Dogger Bank SAC	subtidal sandbanks	x			
39/26	Doggersbank SAC (NL)	subtidal sandbanks; grey seal; harbour seal; harbour porpoise		x		
	Dogger Bank SAC	subtidal sandbanks	x			
40/5	Northumberland Marine SPA	sandwich tern; common tern; Arctic tern; roseate tern; little tern; Atlantic puffin; common guillemot; Seabird assemblage				x
	Northumbria Coast SPA	Arctic tern; purple sandpiper; little tern; ruddy turnstone		x		
	Teesmouth and Cleveland Coast SPA	Eurasian teal; red knot; common shelduck; northern shoveler; sanderling; little tern; common redshank; sandwich tern; great cormorant; Waterfowl assemblage			x	
	Teesmouth and Cleveland Coast extension pSPA	pie avocet; sandwich tern; common tern; little tern; ruff; red knot; common redshank; Waterfowl assemblage		x		
41/1	Northumberland Marine SPA	sandwich tern; common tern; Arctic tern; roseate tern; little tern; Atlantic puffin; common guillemot; Seabird assemblage				x
	Northumbria Coast SPA	Arctic tern; purple sandpiper; little tern; ruddy turnstone				x
	Teesmouth and Cleveland Coast SPA	Eurasian teal; red knot; common shelduck; northern shoveler; sanderling; little tern; common redshank; sandwich tern; great cormorant; Waterfowl assemblage				x
	Teesmouth and Cleveland Coast extension pSPA	pie avocet; sandwich tern; common tern; little tern; ruff; red knot; common redshank; Waterfowl assemblage				x

Natura 2000 Sites						
Block	Site name	Features	Inside	Within 10km	Within 15km	Within 40km
41/2	Northumbria Coast SPA	Arctic tern; purple sandpiper; little tern; ruddy turnstone				x
	Teesmouth and Cleveland Coast SPA	Eurasian teal; red knot; common shelduck; northern shoveler; sanderling; little tern; common redshank; sandwich tern; great cormorant; Waterfowl assemblage				x
	Teesmouth and Cleveland Coast extension pSPA	pieb avocet; sandwich tern; common tern; little tern; ruff; red knot; common redshank; Waterfowl assemblage				x
43/3	Dogger Bank SAC	subtidal sandbanks	x			
	Southern North Sea SCI	harbour porpoise	x			
43/4	Dogger Bank SAC	subtidal sandbanks	x			
	Southern North Sea SCI	harbour porpoise	x			
43/5	Dogger Bank SAC	subtidal sandbanks	x			
	Southern North Sea SCI	harbour porpoise	x			
44/1	Dogger Bank SAC	subtidal sandbanks	x			
	Southern North Sea SCI	harbour porpoise	x			
44/4	Dogger Bank SAC	subtidal sandbanks	x			
	Southern North Sea SCI	harbour porpoise				x
44/5	Doggersbank SAC (NL)	subtidal sandbanks; grey seal; harbour seal; harbour porpoise				
	Dogger Bank SAC	subtidal sandbanks	x			
	Southern North Sea SCI	harbour porpoise				x
44/3b	Doggersbank SAC (NL)	subtidal sandbanks; grey seal; harbour seal; harbour porpoise		x		
	Dogger Bank SAC	subtidal sandbanks	x			
	Southern North Sea SCI	harbour porpoise			x	
45/1	Doggersbank SAC (NL)	subtidal sandbanks; grey seal; harbour seal; harbour porpoise		x		
	Dogger Bank SAC	subtidal sandbanks	x			
209/21	Hermaness, Saxa Vord and Valla Field SPA	northern fulmar; black-legged kittiwake; common guillemot; European shag; northern gannet; Atlantic puffin; red-throated diver; great skua; Seabird assemblage				x
209/22	Hermaness, Saxa Vord and Valla Field SPA	northern fulmar; black-legged kittiwake; common guillemot; European shag; northern gannet; Atlantic puffin; red-throated diver; great skua; Seabird assemblage				x
209/23	Hermaness, Saxa Vord and Valla Field SPA	northern fulmar; black-legged kittiwake; common guillemot; European shag; northern gannet; Atlantic puffin; red-throated diver; great skua; Seabird assemblage				x
209/24	Pobie Bank Reef SAC	reefs				x
209/25	Pobie Bank Reef SAC	reefs				x
209/26	Bluemull and Colgrave Sounds pSPA	red-throated diver				x
	Fetlar SPA	whimbrel; northern fulmar; Arctic skua; Arctic tern; dunlin; great skua; red-necked phalarope; Seabird assemblage				x
	Hermaness, Saxa Vord and Valla Field SPA	northern fulmar; black-legged kittiwake; common guillemot; European shag; northern gannet; Atlantic puffin; red-throated diver; great skua; Seabird assemblage			x	
209/27	Otterswick and Graveland SPA	red-throated diver				x
	Pobie Bank Reef SAC	reefs				x
	Bluemull and Colgrave Sounds pSPA	red-throated diver				x
	Fetlar SPA	whimbrel; northern fulmar; Arctic skua; Arctic tern; dunlin; great skua; red-necked phalarope; Seabird assemblage				x
209/28	Hermaness, Saxa Vord and Valla Field SPA	northern fulmar; black-legged kittiwake; common guillemot; European shag; northern gannet; Atlantic puffin; red-throated diver; great skua; Seabird assemblage			x	
	Pobie Bank Reef SAC	reefs				x
	Bluemull and Colgrave Sounds pSPA	red-throated diver				x
	Fetlar SPA	whimbrel; northern fulmar; Arctic skua; Arctic tern; dunlin; great skua; red-necked phalarope; Seabird assemblage				x
209/29	Hermaness, Saxa Vord and Valla Field SPA	northern fulmar; black-legged kittiwake; common guillemot; European shag; northern gannet; Atlantic puffin; red-throated diver; great skua; Seabird assemblage				x
	Pobie Bank Reef SAC	reefs				x

Natura 2000 Sites						
Block	Site name	Features	Inside	Within 10km	Within 15km	Within 40km
209/30	Pobie Bank Reef SAC	reefs				x
	Hermaness, Saxa Vord and Valla Field SPA	northern fulmar; black-legged kittiwake; common guillemot; European shag; northern gannet; Atlantic puffin; red-throated diver; great skua; Seabird assemblage				x
210/26	Pobie Bank Reef SAC	reefs				x
210/27	Pobie Bank Reef SAC	reefs				x
210/28	Pobie Bank Reef SAC	reefs				x
210/29b	Pobie Bank Reef SAC	reefs				x

Marine Protected Areas (MPAs and MCZs)						
Block	Site Name	Features	Inside	Within 10km	Within 15km	Within 40km
1/4	Fetlar to Haroldswick NC MPA	black guillemot; circalittoral sand and coarse sediment communities; horse mussel beds; kelp and seaweed communities on sublittoral sediment; maerl beds; shallow tide-swept coarse sands with burrowing bivalves; geological feature: marine geomorphology of the Scottish shelf seabed				x
1/5	Fetlar to Haroldswick NC MPA	black guillemot; circalittoral sand and coarse sediment communities; horse mussel beds; kelp and seaweed communities on sublittoral sediment; maerl beds; shallow tide-swept coarse sands with burrowing bivalves; geological feature: marine geomorphology of the Scottish shelf seabed				x
1/9	Fetlar to Haroldswick NC MPA	black guillemot; circalittoral sand and coarse sediment communities; horse mussel beds; kelp and seaweed communities on sublittoral sediment; maerl beds; shallow tide-swept coarse sands with burrowing bivalves; geological feature: marine geomorphology of the Scottish shelf seabed				x
1/10	Fetlar to Haroldswick NC MPA	black guillemot; circalittoral sand and coarse sediment communities; horse mussel beds; kelp and seaweed communities on sublittoral sediment; maerl beds; shallow tide-swept coarse sands with burrowing bivalves; geological feature: marine geomorphology of the Scottish shelf seabed				x
1/14	Fetlar to Haroldswick NC MPA	black guillemot; circalittoral sand and coarse sediment communities; horse mussel beds; kelp and seaweed communities on sublittoral sediment; maerl beds; shallow tide-swept coarse sands with burrowing bivalves; geological feature: marine geomorphology of the Scottish shelf seabed				x
1/15	Fetlar to Haroldswick NC MPA	black guillemot; circalittoral sand and coarse sediment communities; horse mussel beds; kelp and seaweed communities on sublittoral sediment; maerl beds; shallow tide-swept coarse sands with burrowing bivalves; geological feature: marine geomorphology of the Scottish shelf seabed				x
1/19	Fetlar to Haroldswick NC MPA	black guillemot; circalittoral sand and coarse sediment communities; horse mussel beds; kelp and seaweed communities on sublittoral sediment; maerl beds; shallow tide-swept coarse sands with burrowing bivalves; geological feature: marine geomorphology of the Scottish shelf seabed				x
1/20	Fetlar to Haroldswick NC MPA	black guillemot; circalittoral sand and coarse sediment communities; horse mussel beds; kelp and seaweed communities on sublittoral sediment; maerl beds; shallow tide-swept coarse sands with burrowing bivalves; geological feature: marine geomorphology of the Scottish shelf seabed				x

Marine Protected Areas (MPAs and MCZs)						
Block	Site Name	Features	Inside	Within 10km	Within 15km	Within 40km
1/23	Fetlar to Haroldswick NC MPA	black guillemot; circalittoral sand and coarse sediment communities; horse mussel beds; kelp and seaweed communities on sublittoral sediment; maerl beds; shallow tide-swept coarse sands with burrowing bivalves; geological feature: marine geomorphology of the Scottish shelf seabed				x
	Mousa to Boddam NC MPA	sandeels; geological feature: marine geomorphology of the Scottish shelf seabed				x
1/24	Fetlar to Haroldswick NC MPA	black guillemot; circalittoral sand and coarse sediment communities; horse mussel beds; kelp and seaweed communities on sublittoral sediment; maerl beds; shallow tide-swept coarse sands with burrowing bivalves; geological feature: marine geomorphology of the Scottish shelf seabed				x
1/25	Fetlar to Haroldswick NC MPA	black guillemot; circalittoral sand and coarse sediment communities; horse mussel beds; kelp and seaweed communities on sublittoral sediment; maerl beds; shallow tide-swept coarse sands with burrowing bivalves; geological feature: marine geomorphology of the Scottish shelf seabed				x
1/28	Mousa to Boddam NC MPA	sandeels; geological feature: marine geomorphology of the Scottish shelf seabed				x
2/11	Fetlar to Haroldswick NC MPA	black guillemot; circalittoral sand and coarse sediment communities; horse mussel beds; kelp and seaweed communities on sublittoral sediment; maerl beds; shallow tide-swept coarse sands with burrowing bivalves; geological feature: marine geomorphology of the Scottish shelf seabed				x
5/30	North-west Orkney NC MPA	sandeels; geomorphological features: sand banks, sand wave fields and sediment wave fields representative of the Fair Isle Strait marine process bedforms key geodiversity area				x
6/15	Mousa to Boddam NC MPA	sandeels; geological feature: marine geomorphology of the Scottish shelf seabed				x
6/20	Central Fladen NC MPA	burrowed mud; geological feature: sub-glacial tunnel valley representative of the Fladen deeps key geodiversity area				x
6/21	North-west Orkney NC MPA	sandeels; geomorphological features: sand banks, sand wave fields and sediment wave fields representative of the Fair Isle Strait marine process bedforms key geodiversity area				x
6/22	North-west Orkney NC MPA	sandeels; geomorphological features: sand banks, sand wave fields and sediment wave fields representative of the Fair Isle Strait marine process bedforms key geodiversity area				x
6/24	Central Fladen NC MPA	burrowed mud; geological feature: sub-glacial tunnel valley representative of the Fladen deeps key geodiversity area				x
6/25	Central Fladen NC MPA	burrowed mud; geological feature: sub-glacial tunnel valley representative of the Fladen deeps key geodiversity area				x

Marine Protected Areas (MPAs and MCZs)						
Block	Site Name	Features	Inside	Within 10km	Within 15km	Within 40km
6/26	North-west Orkney NC MPA	sandeels; geomorphological features: sand banks, sand wave fields and sediment wave fields representative of the Fair Isle Strait marine process bedforms key geodiversity area				x
6/29	Central Fladen NC MPA	burrowed mud; geological feature: sub-glacial tunnel valley representative of the Fladen deeps key geodiversity area				x
6/30	Central Fladen NC MPA	burrowed mud; geological feature: sub-glacial tunnel valley representative of the Fladen deeps key geodiversity area				x
7/2	Mousa to Boddam NC MPA	sandeels; geological feature: marine geomorphology of the Scottish shelf seabed				x
7/3	Mousa to Boddam NC MPA	sandeels; geological feature: marine geomorphology of the Scottish shelf seabed				x
7/6	Mousa to Boddam NC MPA	sandeels; geological feature: marine geomorphology of the Scottish shelf seabed				x
7/7	Mousa to Boddam NC MPA	sandeels; geological feature: marine geomorphology of the Scottish shelf seabed				x
7/8	Central Fladen NC MPA	burrowed mud; geological feature: sub-glacial tunnel valley representative of the Fladen deeps key geodiversity area				x
	Mousa to Boddam NC MPA	sandeels; geological feature: marine geomorphology of the Scottish shelf seabed				x
7/9	Central Fladen NC MPA	burrowed mud; geological feature: sub-glacial tunnel valley representative of the Fladen deeps key geodiversity area				x
7/11	Central Fladen NC MPA	burrowed mud; geological feature: sub-glacial tunnel valley representative of the Fladen deeps key geodiversity area				x
7/11	Mousa to Boddam NC MPA	sandeels; geological feature: marine geomorphology of the Scottish shelf seabed				x
7/12	Central Fladen NC MPA	burrowed mud; geological feature: sub-glacial tunnel valley representative of the Fladen deeps key geodiversity area				x
	Mousa to Boddam NC MPA	sandeels; geological feature: marine geomorphology of the Scottish shelf seabed				x
7/13	Central Fladen NC MPA	burrowed mud; geological feature: sub-glacial tunnel valley representative of the Fladen deeps key geodiversity area				x
7/14	Central Fladen NC MPA	burrowed mud; geological feature: sub-glacial tunnel valley representative of the Fladen deeps key geodiversity area				x
7/15	Central Fladen NC MPA	burrowed mud; geological feature: sub-glacial tunnel valley representative of the Fladen deeps key geodiversity area				x
7/16	Central Fladen NC MPA	burrowed mud; geological feature: sub-glacial tunnel valley representative of the Fladen deeps key geodiversity area				x
7/17	Central Fladen NC MPA	burrowed mud; geological feature: sub-glacial tunnel valley representative of the Fladen deeps key geodiversity area			x	

Marine Protected Areas (MPAs and MCZs)						
Block	Site Name	Features	Inside	Within 10km	Within 15km	Within 40km
7/18	Central Fladen NC MPA	burrowed mud; geological feature: sub-glacial tunnel valley representative of the Fladen deeps key geodiversity area		x		
7/19	Central Fladen NC MPA	burrowed mud; geological feature: sub-glacial tunnel valley representative of the Fladen deeps key geodiversity area		x		
7/20	Central Fladen NC MPA	burrowed mud; geological feature: sub-glacial tunnel valley representative of the Fladen deeps key geodiversity area		x		
7/21	Central Fladen NC MPA	burrowed mud; geological feature: sub-glacial tunnel valley representative of the Fladen deeps key geodiversity area				x
7/22	Central Fladen NC MPA	burrowed mud; geological feature: sub-glacial tunnel valley representative of the Fladen deeps key geodiversity area		x		
7/23	Central Fladen NC MPA	burrowed mud; geological feature: sub-glacial tunnel valley representative of the Fladen deeps key geodiversity area	x			
7/24	Central Fladen NC MPA	burrowed mud; geological feature: sub-glacial tunnel valley representative of the Fladen deeps key geodiversity area	x			
7/25	Central Fladen NC MPA	burrowed mud; geological feature: sub-glacial tunnel valley representative of the Fladen deeps key geodiversity area	x			
7/26	Central Fladen NC MPA	burrowed mud; geological feature: sub-glacial tunnel valley representative of the Fladen deeps key geodiversity area				x
7/27	Central Fladen NC MPA	burrowed mud; geological feature: sub-glacial tunnel valley representative of the Fladen deeps key geodiversity area		x		
7/28	Central Fladen NC MPA	burrowed mud; geological feature: sub-glacial tunnel valley representative of the Fladen deeps key geodiversity area	x			
7/29	Central Fladen NC MPA	burrowed mud; geological feature: sub-glacial tunnel valley representative of the Fladen deeps key geodiversity area	x			
7/30	Central Fladen NC MPA	burrowed mud; geological feature: sub-glacial tunnel valley representative of the Fladen deeps key geodiversity area	x			
8/11	Central Fladen NC MPA	burrowed mud; geological feature: sub-glacial tunnel valley representative of the Fladen deeps key geodiversity area				x
8/12	Central Fladen NC MPA	burrowed mud; geological feature: sub-glacial tunnel valley representative of the Fladen deeps key geodiversity area				x
8/16	Central Fladen NC MPA	burrowed mud; geological feature: sub-glacial tunnel valley representative of the Fladen deeps key geodiversity area			x	
8/17	Central Fladen NC MPA	burrowed mud; geological feature: sub-glacial tunnel valley representative of the Fladen deeps key geodiversity area				x
8/18	Central Fladen NC MPA	burrowed mud; geological feature: sub-glacial tunnel valley representative of the Fladen deeps key geodiversity area				x

Marine Protected Areas (MPAs and MCZs)						
Block	Site Name	Features	Inside	Within 10km	Within 15km	Within 40km
8/21	Central Fladen NC MPA	burrowed mud; geological feature: sub-glacial tunnel valley representative of the Fladen deeps key geodiversity area		x		
8/22	Central Fladen NC MPA	burrowed mud; geological feature: sub-glacial tunnel valley representative of the Fladen deeps key geodiversity area				x
8/23	Central Fladen NC MPA	burrowed mud; geological feature: sub-glacial tunnel valley representative of the Fladen deeps key geodiversity area				x
8/24	Central Fladen NC MPA	burrowed mud; geological feature: sub-glacial tunnel valley representative of the Fladen deeps key geodiversity area				x
8/26	Central Fladen NC MPA	burrowed mud; geological feature: sub-glacial tunnel valley representative of the Fladen deeps key geodiversity area		x		
8/28a	Central Fladen NC MPA	burrowed mud; geological feature: sub-glacial tunnel valley representative of the Fladen deeps key geodiversity area				x
8/29	Central Fladen NC MPA	burrowed mud; geological feature: sub-glacial tunnel valley representative of the Fladen deeps key geodiversity area				x
11/23	East Caithness Cliffs NC MPA	Black Guillemot	x			
	Noss Head NC MPA	horse mussel beds				x
	Southern Trench MPA proposal	burrowed mud; fronts; minke whale; shelf deeps; geological features: submarine mass movement - slide scars; sub-glacial tunnel valleys and moraines				x
11/24c	East Caithness Cliffs NC MPA	Black Guillemot	x			
	Noss Head NC MPA	horse mussel beds				x
	Southern Trench MPA proposal	burrowed mud; fronts; minke whale; shelf deeps; geological features: submarine mass movement - slide scars; sub-glacial tunnel valleys and moraines				x
11/25b	East Caithness Cliffs NC MPA	Black Guillemot	x			
	Noss Head NC MPA	horse mussel beds			x	
	Southern Trench MPA proposal	burrowed mud; fronts; minke whale; shelf deeps; geological features: submarine mass movement - slide scars; sub-glacial tunnel valleys and moraines				x
11/27	East Caithness Cliffs NC MPA	Black Guillemot	x			
	Southern Trench MPA proposal	burrowed mud; fronts; minke whale; shelf deeps; geological features: submarine mass movement - slide scars; sub-glacial tunnel valleys and moraines				x
11/28	East Caithness Cliffs NC MPA	Black Guillemot	x			
	Noss Head NC MPA	horse mussel beds				x
	Southern Trench MPA proposal	burrowed mud; fronts; minke whale; shelf deeps; geological features: submarine mass movement - slide scars; sub-glacial tunnel valleys and moraines				x

Marine Protected Areas (MPAs and MCZs)						
Block	Site Name	Features	Inside	Within 10km	Within 15km	Within 40km
11/29	East Caithness Cliffs NC MPA	Black Guillemot		x		
	Noss Head NC MPA	horse mussel beds				x
	Southern Trench MPA proposal	burrowed mud; fronts; minke whale; shelf deeps; geological features: submarine mass movement - slide scars; sub-glacial tunnel valleys and moraines				x
11/30	East Caithness Cliffs NC MPA	Black Guillemot			x	
	Noss Head NC MPA	horse mussel beds				x
	Southern Trench MPA proposal	burrowed mud; fronts; minke whale; shelf deeps; geological features: submarine mass movement - slide scars; sub-glacial tunnel valleys and moraines			x	
12/12	East Caithness Cliffs NC MPA	Black Guillemot				x
	Noss Head NC MPA	horse mussel beds			x	
12/13	East Caithness Cliffs NC MPA	Black Guillemot				x
	Noss Head NC MPA	horse mussel beds				x
12/14	East Caithness Cliffs NC MPA	Black Guillemot				x
	Noss Head NC MPA	horse mussel beds				x
12/16	East Caithness Cliffs NC MPA	Black Guillemot		x		
	Noss Head NC MPA	horse mussel beds		x		
12/17	East Caithness Cliffs NC MPA	Black Guillemot			x	
	Noss Head NC MPA	horse mussel beds			x	
12/18	East Caithness Cliffs NC MPA	Black Guillemot				x
	Noss Head NC MPA	horse mussel beds				x
12/19	East Caithness Cliffs NC MPA	Black Guillemot				x
	Noss Head NC MPA	horse mussel beds				x
12/21b	East Caithness Cliffs NC MPA	Black Guillemot		x		
	Noss Head NC MPA	horse mussel beds			x	
	Southern Trench MPA proposal	burrowed mud; fronts; minke whale; shelf deeps; geological features: submarine mass movement - slide scars; sub-glacial tunnel valleys and moraines				x
12/22	East Caithness Cliffs NC MPA	Black Guillemot				x
	Noss Head NC MPA	horse mussel beds				x
	Southern Trench MPA proposal	burrowed mud; fronts; minke whale; shelf deeps; geological features: submarine mass movement - slide scars; sub-glacial tunnel valleys and moraines				x
12/23	East Caithness Cliffs NC MPA	Black Guillemot				x
	Noss Head NC MPA	horse mussel beds				x
	Southern Trench MPA proposal	burrowed mud; fronts; minke whale; shelf deeps; geological features: submarine mass movement - slide scars; sub-glacial tunnel valleys and moraines				x
12/24	East Caithness Cliffs NC MPA	Black Guillemot				x
	Noss Head NC MPA	horse mussel beds				x
	Southern Trench MPA proposal	burrowed mud; fronts; minke whale; shelf deeps; geological features: submarine mass movement - slide scars; sub-glacial tunnel valleys and moraines				x
12/25	Southern Trench MPA proposal	burrowed mud; fronts; minke whale; shelf deeps; geological features: submarine mass movement - slide scars; sub-glacial tunnel valleys and moraines				x
12/26	East Caithness Cliffs NC MPA	Black Guillemot				x
	Noss Head NC MPA	horse mussel beds				x
	Southern Trench MPA proposal	burrowed mud; fronts; minke whale; shelf deeps; geological features: submarine mass movement - slide scars; sub-glacial tunnel valleys and moraines			x	

Marine Protected Areas (MPAs and MCZs)						
Block	Site Name	Features	Inside	Within 10km	Within 15km	Within 40km
12/27	East Caithness Cliffs NC MPA	Black Guillemot				x
	Noss Head NC MPA	horse mussel beds				x
	Southern Trench MPA proposal	burrowed mud; fronts; minke whale; shelf deeps; geological features: submarine mass movement - slide scars; sub-glacial tunnel valleys and moraines			x	
12/28b	East Caithness Cliffs NC MPA	Black Guillemot				x
	Noss Head NC MPA	horse mussel beds				x
	Southern Trench MPA proposal	burrowed mud; fronts; minke whale; shelf deeps; geological features: submarine mass movement - slide scars; sub-glacial tunnel valleys and moraines			x	
12/29b	Southern Trench MPA proposal	burrowed mud; fronts; minke whale; shelf deeps; geological features: submarine mass movement - slide scars; sub-glacial tunnel valleys and moraines			x	
13/5	Central Fladen NC MPA	burrowed mud; geological feature: sub-glacial tunnel valley representative of the Fladen deeps key geodiversity area				x
13/10	Central Fladen NC MPA	burrowed mud; geological feature: sub-glacial tunnel valley representative of the Fladen deeps key geodiversity area				x
13/22c	Southern Trench MPA proposal	burrowed mud; fronts; minke whale; shelf deeps; geological features: submarine mass movement - slide scars; sub-glacial tunnel valleys and moraines				x
13/26b	Southern Trench MPA proposal	burrowed mud; fronts; minke whale; shelf deeps; geological features: submarine mass movement - slide scars; sub-glacial tunnel valleys and moraines			x	
13/27	Southern Trench MPA proposal	burrowed mud; fronts; minke whale; shelf deeps; geological features: submarine mass movement - slide scars; sub-glacial tunnel valleys and moraines			x	
13/28b	Southern Trench MPA proposal	burrowed mud; fronts; minke whale; shelf deeps; geological features: submarine mass movement - slide scars; sub-glacial tunnel valleys and moraines			x	
13/29c	Southern Trench MPA proposal	burrowed mud; fronts; minke whale; shelf deeps; geological features: submarine mass movement - slide scars; sub-glacial tunnel valleys and moraines				x
13/29d	Southern Trench MPA proposal	burrowed mud; fronts; minke whale; shelf deeps; geological features: submarine mass movement - slide scars; sub-glacial tunnel valleys and moraines				x
14/1	Central Fladen NC MPA	burrowed mud; geological feature: sub-glacial tunnel valley representative of the Fladen deeps key geodiversity area				x
14/2	Central Fladen NC MPA	burrowed mud; geological feature: sub-glacial tunnel valley representative of the Fladen deeps key geodiversity area		x		
14/3	Central Fladen NC MPA	burrowed mud; geological feature: sub-glacial tunnel valley representative of the Fladen deeps key geodiversity area	x			

Marine Protected Areas (MPAs and MCZs)						
Block	Site Name	Features	Inside	Within 10km	Within 15km	Within 40km
14/4	Central Fladen NC MPA	burrowed mud; geological feature: sub-glacial tunnel valley representative of the Fladen deeps key geodiversity area	x			
14/5	Central Fladen NC MPA	burrowed mud; geological feature: sub-glacial tunnel valley representative of the Fladen deeps key geodiversity area	x			
14/6	Central Fladen NC MPA	burrowed mud; geological feature: sub-glacial tunnel valley representative of the Fladen deeps key geodiversity area				x
14/7	Central Fladen NC MPA	burrowed mud; geological feature: sub-glacial tunnel valley representative of the Fladen deeps key geodiversity area				x
14/11	Central Fladen NC MPA	burrowed mud; geological feature: sub-glacial tunnel valley representative of the Fladen deeps key geodiversity area				x
14/12	Central Fladen NC MPA	burrowed mud; geological feature: sub-glacial tunnel valley representative of the Fladen deeps key geodiversity area				x
14/15c	Central Fladen NC MPA	burrowed mud; geological feature: sub-glacial tunnel valley representative of the Fladen deeps key geodiversity area				x
15/1	Central Fladen NC MPA	burrowed mud; geological feature: sub-glacial tunnel valley representative of the Fladen deeps key geodiversity area	x			
15/4	Central Fladen NC MPA	burrowed mud; geological feature: sub-glacial tunnel valley representative of the Fladen deeps key geodiversity area				x
15/5	Central Fladen NC MPA	burrowed mud; geological feature: sub-glacial tunnel valley representative of the Fladen deeps key geodiversity area				x
15/6	Central Fladen NC MPA	burrowed mud; geological feature: sub-glacial tunnel valley representative of the Fladen deeps key geodiversity area	x			
15/11c	Central Fladen NC MPA	burrowed mud; geological feature: sub-glacial tunnel valley representative of the Fladen deeps key geodiversity area				x
15/12a	Central Fladen NC MPA	burrowed mud; geological feature: sub-glacial tunnel valley representative of the Fladen deeps key geodiversity area				x
15/13c	Central Fladen NC MPA	burrowed mud; geological feature: sub-glacial tunnel valley representative of the Fladen deeps key geodiversity area				x
15/9b	Central Fladen NC MPA	burrowed mud; geological feature: sub-glacial tunnel valley representative of the Fladen deeps key geodiversity area				x
17/4	East Caithness Cliffs NC MPA	Black Guillemot				x
	Southern Trench MPA proposal	burrowed mud; fronts; minke whale; shelf deeps; geological features: submarine mass movement - slide scars; sub-glacial tunnel valleys and moraines		x		
17/5	East Caithness Cliffs NC MPA	Black Guillemot				x
	Southern Trench MPA proposal	burrowed mud; fronts; minke whale; shelf deeps; geological features: submarine mass movement - slide scars; sub-glacial tunnel valleys and moraines	x			

Marine Protected Areas (MPAs and MCZs)						
Block	Site Name	Features	Inside	Within 10km	Within 15km	Within 40km
18/1	East Caithness Cliffs NC MPA	Black Guillemot				x
	Southern Trench MPA proposal	burrowed mud; fronts; minke whale; shelf deeps; geological features: submarine mass movement - slide scars; sub-glacial tunnel valleys and moraines	x			
18/2	East Caithness Cliffs NC MPA	Black Guillemot				x
	Southern Trench MPA proposal	burrowed mud; fronts; minke whale; shelf deeps; geological features: submarine mass movement - slide scars; sub-glacial tunnel valleys and moraines	x			
18/3	Southern Trench MPA proposal	burrowed mud; fronts; minke whale; shelf deeps; geological features: submarine mass movement - slide scars; sub-glacial tunnel valleys and moraines	x			
18/4	Southern Trench MPA proposal	burrowed mud; fronts; minke whale; shelf deeps; geological features: submarine mass movement - slide scars; sub-glacial tunnel valleys and moraines	x			
18/5	Southern Trench MPA proposal	burrowed mud; fronts; minke whale; shelf deeps; geological features: submarine mass movement - slide scars; sub-glacial tunnel valleys and moraines	x			
18/9	Southern Trench MPA proposal	burrowed mud; fronts; minke whale; shelf deeps; geological features: submarine mass movement - slide scars; sub-glacial tunnel valleys and moraines	x			
18/10	Southern Trench MPA proposal	burrowed mud; fronts; minke whale; shelf deeps; geological features: submarine mass movement - slide scars; sub-glacial tunnel valleys and moraines	x			
19/1	Southern Trench MPA proposal	burrowed mud; fronts; minke whale; shelf deeps; geological features: submarine mass movement - slide scars; sub-glacial tunnel valleys and moraines	x			
19/2	Southern Trench MPA proposal	burrowed mud; fronts; minke whale; shelf deeps; geological features: submarine mass movement - slide scars; sub-glacial tunnel valleys and moraines	x			
19/3	Southern Trench MPA proposal	burrowed mud; fronts; minke whale; shelf deeps; geological features: submarine mass movement - slide scars; sub-glacial tunnel valleys and moraines	x			
19/4	Southern Trench MPA proposal	burrowed mud; fronts; minke whale; shelf deeps; geological features: submarine mass movement - slide scars; sub-glacial tunnel valleys and moraines			x	
19/6	Southern Trench MPA proposal	burrowed mud; fronts; minke whale; shelf deeps; geological features: submarine mass movement - slide scars; sub-glacial tunnel valleys and moraines	x			
19/8	Southern Trench MPA proposal	burrowed mud; fronts; minke whale; shelf deeps; geological features: submarine mass movement - slide scars; sub-glacial tunnel valleys and moraines	x			
	Turbot Bank NC MPA	sandeels				x

Marine Protected Areas (MPAs and MCZs)						
Block	Site Name	Features	Inside	Within 10km	Within 15km	Within 40km
19/9	Southern Trench MPA proposal	burrowed mud; fronts; minke whale; shelf deeps; geological features: submarine mass movement - slide scars; sub-glacial tunnel valleys and moraines		x		
	Turbot Bank NC MPA	sandeels				x
19/10b	Southern Trench MPA proposal	burrowed mud; fronts; minke whale; shelf deeps; geological features: submarine mass movement - slide scars; sub-glacial tunnel valleys and moraines				x
	Turbot Bank NC MPA	sandeels				x
19/14	Southern Trench MPA proposal	burrowed mud; fronts; minke whale; shelf deeps; geological features: submarine mass movement - slide scars; sub-glacial tunnel valleys and moraines	x			
	Turbot Bank NC MPA	sandeels			x	
19/19	Southern Trench MPA proposal	burrowed mud; fronts; minke whale; shelf deeps; geological features: submarine mass movement - slide scars; sub-glacial tunnel valleys and moraines	x			
	Turbot Bank NC MPA	sandeels		x		
19/20	Southern Trench MPA proposal	burrowed mud; fronts; minke whale; shelf deeps; geological features: submarine mass movement - slide scars; sub-glacial tunnel valleys and moraines			x	
	Turbot Bank NC MPA	sandeels	x			
19/23	Firth of Forth Banks Complex NC MPA	ocean quahog aggregations; offshore subtidal sands and gravels; shelf banks and mounds; geological feature: Moraines representative of the Wee Bankie Key Geodiversity Area				x
	Southern Trench MPA proposal	burrowed mud; fronts; minke whale; shelf deeps; geological features: submarine mass movement - slide scars; sub-glacial tunnel valleys and moraines		x		
	Turbot Bank NC MPA	sandeels				x
19/24	Firth of Forth Banks Complex NC MPA	ocean quahog aggregations; offshore subtidal sands and gravels; shelf banks and mounds; geological feature: Moraines representative of the Wee Bankie Key Geodiversity Area				x
	Southern Trench MPA proposal	burrowed mud; fronts; minke whale; shelf deeps; geological features: submarine mass movement - slide scars; sub-glacial tunnel valleys and moraines		x		
	Turbot Bank NC MPA	sandeels		x		
19/25	Firth of Forth Banks Complex NC MPA	ocean quahog aggregations; offshore subtidal sands and gravels; shelf banks and mounds; geological feature: Moraines representative of the Wee Bankie Key Geodiversity Area				x
	Southern Trench MPA proposal	burrowed mud; fronts; minke whale; shelf deeps; geological features: submarine mass movement - slide scars; sub-glacial tunnel valleys and moraines				x
	Turbot Bank NC MPA	sandeels	x			

Marine Protected Areas (MPAs and MCZs)						
Block	Site Name	Features	Inside	Within 10km	Within 15km	Within 40km
19/28	Firth of Forth Banks Complex NC MPA	ocean quahog aggregations; offshore subtidal sands and gravels; shelf banks and mounds; geological feature: Moraines representative of the Wee Bankie Key Geodiversity Area				x
	Southern Trench MPA proposal	burrowed mud; fronts; minke whale; shelf deeps; geological features: submarine mass movement - slide scars; sub-glacial tunnel valleys and moraines				x
	Turbot Bank NC MPA	sandeels				x
19/29	Firth of Forth Banks Complex NC MPA	ocean quahog aggregations; offshore subtidal sands and gravels; shelf banks and mounds; geological feature: Moraines representative of the Wee Bankie Key Geodiversity Area				x
	Southern Trench MPA proposal	burrowed mud; fronts; minke whale; shelf deeps; geological features: submarine mass movement - slide scars; sub-glacial tunnel valleys and moraines				x
	Turbot Bank NC MPA	sandeels				x
19/30	Firth of Forth Banks Complex NC MPA	ocean quahog aggregations; offshore subtidal sands and gravels; shelf banks and mounds; geological feature: Moraines representative of the Wee Bankie Key Geodiversity Area				x
	Southern Trench MPA proposal	burrowed mud; fronts; minke whale; shelf deeps; geological features: submarine mass movement - slide scars; sub-glacial tunnel valleys and moraines				x
	Turbot Bank NC MPA	sandeels				x
19/5b	Southern Trench MPA proposal	burrowed mud; fronts; minke whale; shelf deeps; geological features: submarine mass movement - slide scars; sub-glacial tunnel valleys and moraines				x
20/13	Turbot Bank NC MPA	sandeels		x		
20/14	Turbot Bank NC MPA	sandeels				x
20/16	Southern Trench MPA proposal	burrowed mud; fronts; minke whale; shelf deeps; geological features: submarine mass movement - slide scars; sub-glacial tunnel valleys and moraines				x
	Turbot Bank NC MPA	sandeels	x			
20/17	Southern Trench MPA proposal	burrowed mud; fronts; minke whale; shelf deeps; geological features: submarine mass movement - slide scars; sub-glacial tunnel valleys and moraines				x
	Turbot Bank NC MPA	sandeels	x			
20/18	Turbot Bank NC MPA	sandeels		x		
20/19	Turbot Bank NC MPA	sandeels				x
20/20	Turbot Bank NC MPA	sandeels				x
20/21	Firth of Forth Banks Complex NC MPA	ocean quahog aggregations; offshore subtidal sands and gravels; shelf banks and mounds; geological feature: Moraines representative of the Wee Bankie Key Geodiversity Area				x
	Southern Trench MPA proposal	burrowed mud; fronts; minke whale; shelf deeps; geological features: submarine mass movement - slide scars; sub-glacial tunnel valleys and moraines				x
	Turbot Bank NC MPA	sandeels	x			

Marine Protected Areas (MPAs and MCZs)						
Block	Site Name	Features	Inside	Within 10km	Within 15km	Within 40km
20/22	Southern Trench MPA proposal	burrowed mud; fronts; minke whale; shelf deeps; geological features: submarine mass movement - slide scars; sub-glacial tunnel valleys and moraines				x
	Turbot Bank NC MPA	sandeels		x		
20/23	Turbot Bank NC MPA	sandeels		x		
20/24	Turbot Bank NC MPA	sandeels				x
20/25	Turbot Bank NC MPA	sandeels				x
20/26	Firth of Forth Banks Complex NC MPA	ocean quahog aggregations; offshore subtidal sands and gravels; shelf banks and mounds; geological feature: Moraines representative of the Wee Bankie Key Geodiversity Area				x
	Southern Trench MPA proposal	burrowed mud; fronts; minke whale; shelf deeps; geological features: submarine mass movement - slide scars; sub-glacial tunnel valleys and moraines				x
	Turbot Bank NC MPA	sandeels				x
20/27	Firth of Forth Banks Complex NC MPA	ocean quahog aggregations; offshore subtidal sands and gravels; shelf banks and mounds; geological feature: Moraines representative of the Wee Bankie Key Geodiversity Area				x
	Turbot Bank NC MPA	sandeels				x
20/28	Turbot Bank NC MPA	sandeels				x
20/29	Turbot Bank NC MPA	sandeels				x
20/30	Turbot Bank NC MPA	sandeels				x
20/7d	Southern Trench MPA proposal	burrowed mud; fronts; minke whale; shelf deeps; geological features: submarine mass movement - slide scars; sub-glacial tunnel valleys and moraines				x
	Turbot Bank NC MPA	sandeels				x
25/25	Firth of Forth Banks Complex NC MPA	ocean quahog aggregations; offshore subtidal sands and gravels; shelf banks and mounds; geological feature: Moraines representative of the Wee Bankie Key Geodiversity Area	x			
26/2	Firth of Forth Banks Complex NC MPA	ocean quahog aggregations; offshore subtidal sands and gravels; shelf banks and mounds; geological feature: Moraines representative of the Wee Bankie Key Geodiversity Area		x		
26/3	Firth of Forth Banks Complex NC MPA	ocean quahog aggregations; offshore subtidal sands and gravels; shelf banks and mounds; geological feature: Moraines representative of the Wee Bankie Key Geodiversity Area	x			
26/4	Firth of Forth Banks Complex NC MPA	ocean quahog aggregations; offshore subtidal sands and gravels; shelf banks and mounds; geological feature: Moraines representative of the Wee Bankie Key Geodiversity Area	x			
	Turbot Bank NC MPA	sandeels				x
26/5	Firth of Forth Banks Complex NC MPA	ocean quahog aggregations; offshore subtidal sands and gravels; shelf banks and mounds; geological feature: Moraines representative of the Wee Bankie Key Geodiversity Area		x		
	Turbot Bank NC MPA	sandeels				x

Marine Protected Areas (MPAs and MCZs)						
Block	Site Name	Features	Inside	Within 10km	Within 15km	Within 40km
26/6	Firth of Forth Banks Complex NC MPA	ocean quahog aggregations; offshore subtidal sands and gravels; shelf banks and mounds; geological feature: Moraines representative of the Wee Bankie Key Geodiversity Area	x			
26/7	Firth of Forth Banks Complex NC MPA	ocean quahog aggregations; offshore subtidal sands and gravels; shelf banks and mounds; geological feature: Moraines representative of the Wee Bankie Key Geodiversity Area	x			
26/8	Firth of Forth Banks Complex NC MPA	ocean quahog aggregations; offshore subtidal sands and gravels; shelf banks and mounds; geological feature: Moraines representative of the Wee Bankie Key Geodiversity Area	x			
26/9	Firth of Forth Banks Complex NC MPA	ocean quahog aggregations; offshore subtidal sands and gravels; shelf banks and mounds; geological feature: Moraines representative of the Wee Bankie Key Geodiversity Area	x			
26/10	Firth of Forth Banks Complex NC MPA	ocean quahog aggregations; offshore subtidal sands and gravels; shelf banks and mounds; geological feature: Moraines representative of the Wee Bankie Key Geodiversity Area		x		
26/11	Firth of Forth Banks Complex NC MPA	ocean quahog aggregations; offshore subtidal sands and gravels; shelf banks and mounds; geological feature: Moraines representative of the Wee Bankie Key Geodiversity Area	x			
26/12	Firth of Forth Banks Complex NC MPA	ocean quahog aggregations; offshore subtidal sands and gravels; shelf banks and mounds; geological feature: Moraines representative of the Wee Bankie Key Geodiversity Area		x		
26/13	Firth of Forth Banks Complex NC MPA	ocean quahog aggregations; offshore subtidal sands and gravels; shelf banks and mounds; geological feature: Moraines representative of the Wee Bankie Key Geodiversity Area	x			
26/14	Firth of Forth Banks Complex NC MPA	ocean quahog aggregations; offshore subtidal sands and gravels; shelf banks and mounds; geological feature: Moraines representative of the Wee Bankie Key Geodiversity Area	x			
26/15	Firth of Forth Banks Complex NC MPA	ocean quahog aggregations; offshore subtidal sands and gravels; shelf banks and mounds; geological feature: Moraines representative of the Wee Bankie Key Geodiversity Area		x		
26/16	Firth of Forth Banks Complex NC MPA	ocean quahog aggregations; offshore subtidal sands and gravels; shelf banks and mounds; geological feature: Moraines representative of the Wee Bankie Key Geodiversity Area	x			
26/17	Firth of Forth Banks Complex NC MPA	ocean quahog aggregations; offshore subtidal sands and gravels; shelf banks and mounds; geological feature: Moraines representative of the Wee Bankie Key Geodiversity Area		x		

Marine Protected Areas (MPAs and MCZs)						
Block	Site Name	Features	Inside	Within 10km	Within 15km	Within 40km
26/18	Firth of Forth Banks Complex NC MPA	ocean quahog aggregations; offshore subtidal sands and gravels; shelf banks and mounds; geological feature: Moraines representative of the Wee Bankie Key Geodiversity Area		x		
26/19	Firth of Forth Banks Complex NC MPA	ocean quahog aggregations; offshore subtidal sands and gravels; shelf banks and mounds; geological feature: Moraines representative of the Wee Bankie Key Geodiversity Area		x		
26/20	Firth of Forth Banks Complex NC MPA	ocean quahog aggregations; offshore subtidal sands and gravels; shelf banks and mounds; geological feature: Moraines representative of the Wee Bankie Key Geodiversity Area		x		
26/21	Firth of Forth Banks Complex NC MPA	ocean quahog aggregations; offshore subtidal sands and gravels; shelf banks and mounds; geological feature: Moraines representative of the Wee Bankie Key Geodiversity Area	x			
	Berwick to St Mary's rMCZ	common eider				x
26/22	Farnes East MCZ	moderate energy circalittoral rock; subtidal coarse sediment; subtidal sand; subtidal mud; subtidal mixed sediments; sea pen and burrowing megafauna communities; ocean quahog				x
	Firth of Forth Banks Complex NC MPA	ocean quahog aggregations; offshore subtidal sands and gravels; shelf banks and mounds; geological feature: Moraines representative of the Wee Bankie Key Geodiversity Area	x			
26/23	Farnes East MCZ	moderate energy circalittoral rock; subtidal coarse sediment; subtidal sand; subtidal mud; subtidal mixed sediments; sea pen and burrowing megafauna communities; ocean quahog				x
	Firth of Forth Banks Complex NC MPA	ocean quahog aggregations; offshore subtidal sands and gravels; shelf banks and mounds; geological feature: Moraines representative of the Wee Bankie Key Geodiversity Area	x			
26/24	Farnes East MCZ	moderate energy circalittoral rock; subtidal coarse sediment; subtidal sand; subtidal mud; subtidal mixed sediments; sea pen and burrowing megafauna communities; ocean quahog				x
	Firth of Forth Banks Complex NC MPA	ocean quahog aggregations; offshore subtidal sands and gravels; shelf banks and mounds; geological feature: Moraines representative of the Wee Bankie Key Geodiversity Area	x			

Marine Protected Areas (MPAs and MCZs)						
Block	Site Name	Features	Inside	Within 10km	Within 15km	Within 40km
26/25	Farnes East MCZ	moderate energy circalittoral rock; subtidal coarse sediment; subtidal sand; subtidal mud; subtidal mixed sediments; sea pen and burrowing megafauna communities; ocean quahog				x
	Firth of Forth Banks Complex NC MPA	ocean quahog aggregations; offshore subtidal sands and gravels; shelf banks and mounds; geological feature: Moraines representative of the Wee Bankie Key Geodiversity Area	x			
	North East of Farnes Deep MCZ	subtidal coarse sediment; subtidal sand; subtidal mixed sediments; subtidal mud; ocean quahog				x
26/26	Farnes East MCZ	moderate energy circalittoral rock; subtidal coarse sediment; subtidal sand; subtidal mud; subtidal mixed sediments; sea pen and burrowing megafauna communities; ocean quahog				x
	Firth of Forth Banks Complex NC MPA	ocean quahog aggregations; offshore subtidal sands and gravels; shelf banks and mounds; geological feature: Moraines representative of the Wee Bankie Key Geodiversity Area	x			
	Berwick to St Mary's rMCZ	common eider				x
26/27	Farnes East MCZ	moderate energy circalittoral rock; subtidal coarse sediment; subtidal sand; subtidal mud; subtidal mixed sediments; sea pen and burrowing megafauna communities; ocean quahog				x
	Firth of Forth Banks Complex NC MPA	ocean quahog aggregations; offshore subtidal sands and gravels; shelf banks and mounds; geological feature: Moraines representative of the Wee Bankie Key Geodiversity Area	x			
	Berwick to St Mary's rMCZ	common eider				x
26/28	Farnes East MCZ	moderate energy circalittoral rock; subtidal coarse sediment; subtidal sand; subtidal mud; subtidal mixed sediments; sea pen and burrowing megafauna communities; ocean quahog				x
	Firth of Forth Banks Complex NC MPA	ocean quahog aggregations; offshore subtidal sands and gravels; shelf banks and mounds; geological feature: Moraines representative of the Wee Bankie Key Geodiversity Area	x			
	Berwick to St Mary's rMCZ	common eider				x
26/29	Farnes East MCZ	moderate energy circalittoral rock; subtidal coarse sediment; subtidal sand; subtidal mud; subtidal mixed sediments; sea pen and burrowing megafauna communities; ocean quahog				x
	Firth of Forth Banks Complex NC MPA	ocean quahog aggregations; offshore subtidal sands and gravels; shelf banks and mounds; geological feature: Moraines representative of the Wee Bankie Key Geodiversity Area	x			
	North East of Farnes Deep MCZ	subtidal coarse sediment; subtidal sand; subtidal mixed sediments; subtidal mud; ocean quahog				x
	Berwick to St Mary's rMCZ	common eider				x

Marine Protected Areas (MPAs and MCZs)						
Block	Site Name	Features	Inside	Within 10km	Within 15km	Within 40km
26/30	Farnes East MCZ	moderate energy circalittoral rock; subtidal coarse sediment; subtidal sand; subtidal mud; subtidal mixed sediments; sea pen and burrowing megafauna communities; ocean quahog				x
	Firth of Forth Banks Complex NC MPA	ocean quahog aggregations; offshore subtidal sands and gravels; shelf banks and mounds; geological feature: Moraines representative of the Wee Bankie Key Geodiversity Area		x		
	North East of Farnes Deep MCZ	subtidal coarse sediment; subtidal sand; subtidal mixed sediments; subtidal mud; ocean quahog				x
27/1	Firth of Forth Banks Complex NC MPA	ocean quahog aggregations; offshore subtidal sands and gravels; shelf banks and mounds; geological feature: Moraines representative of the Wee Bankie Key Geodiversity Area			x	
	Turbot Bank NC MPA	sandeels				x
27/2	Firth of Forth Banks Complex NC MPA	ocean quahog aggregations; offshore subtidal sands and gravels; shelf banks and mounds; geological feature: Moraines representative of the Wee Bankie Key Geodiversity Area				x
	Turbot Bank NC MPA	sandeels				x
27/6	Firth of Forth Banks Complex NC MPA	ocean quahog aggregations; offshore subtidal sands and gravels; shelf banks and mounds; geological feature: Moraines representative of the Wee Bankie Key Geodiversity Area			x	
27/7	Firth of Forth Banks Complex NC MPA	ocean quahog aggregations; offshore subtidal sands and gravels; shelf banks and mounds; geological feature: Moraines representative of the Wee Bankie Key Geodiversity Area				x
27/8	Firth of Forth Banks Complex NC MPA	ocean quahog aggregations; offshore subtidal sands and gravels; shelf banks and mounds; geological feature: Moraines representative of the Wee Bankie Key Geodiversity Area				x
27/11	Firth of Forth Banks Complex NC MPA	ocean quahog aggregations; offshore subtidal sands and gravels; shelf banks and mounds; geological feature: Moraines representative of the Wee Bankie Key Geodiversity Area			x	
27/12	Firth of Forth Banks Complex NC MPA	ocean quahog aggregations; offshore subtidal sands and gravels; shelf banks and mounds; geological feature: Moraines representative of the Wee Bankie Key Geodiversity Area				x
27/13	Firth of Forth Banks Complex NC MPA	ocean quahog aggregations; offshore subtidal sands and gravels; shelf banks and mounds; geological feature: Moraines representative of the Wee Bankie Key Geodiversity Area				x
27/16	Firth of Forth Banks Complex NC MPA	ocean quahog aggregations; offshore subtidal sands and gravels; shelf banks and mounds; geological feature: Moraines representative of the Wee Bankie Key Geodiversity Area			x	

Marine Protected Areas (MPAs and MCZs)						
Block	Site Name	Features	Inside	Within 10km	Within 15km	Within 40km
27/17	Firth of Forth Banks Complex NC MPA	ocean quahog aggregations; offshore subtidal sands and gravels; shelf banks and mounds; geological feature: Moraines representative of the Wee Bankie Key Geodiversity Area				x
27/18	Firth of Forth Banks Complex NC MPA	ocean quahog aggregations; offshore subtidal sands and gravels; shelf banks and mounds; geological feature: Moraines representative of the Wee Bankie Key Geodiversity Area				x
27/19	Swallow Sand MCZ	subtidal coarse sediment; subtidal sand; geological feature: North Sea glacial tunnel valleys (Swallow Hole)				x
27/20	Swallow Sand MCZ	subtidal coarse sediment; subtidal sand; geological feature: North Sea glacial tunnel valleys (Swallow Hole)				x
27/21	Farnes East MCZ	moderate energy circalittoral rock; subtidal coarse sediment; subtidal sand; subtidal mud; subtidal mixed sediments; sea pen and burrowing megafauna communities; ocean quahog				x
	Firth of Forth Banks Complex NC MPA	ocean quahog aggregations; offshore subtidal sands and gravels; shelf banks and mounds; geological feature: Moraines representative of the Wee Bankie Key Geodiversity Area			x	
	North East of Farnes Deep MCZ	subtidal coarse sediment; subtidal sand; subtidal mixed sediments; subtidal mud; ocean quahog				x
27/22	Farnes East MCZ	moderate energy circalittoral rock; subtidal coarse sediment; subtidal sand; subtidal mud; subtidal mixed sediments; sea pen and burrowing megafauna communities; ocean quahog				x
	Firth of Forth Banks Complex NC MPA	ocean quahog aggregations; offshore subtidal sands and gravels; shelf banks and mounds; geological feature: Moraines representative of the Wee Bankie Key Geodiversity Area				x
	North East of Farnes Deep MCZ	subtidal coarse sediment; subtidal sand; subtidal mixed sediments; subtidal mud; ocean quahog				x
27/23	Firth of Forth Banks Complex NC MPA	ocean quahog aggregations; offshore subtidal sands and gravels; shelf banks and mounds; geological feature: Moraines representative of the Wee Bankie Key Geodiversity Area				x
	North East of Farnes Deep MCZ	subtidal coarse sediment; subtidal sand; subtidal mixed sediments; subtidal mud; ocean quahog				x
	Swallow Sand MCZ	subtidal coarse sediment; subtidal sand; geological feature: North Sea glacial tunnel valleys (Swallow Hole)				x
27/24	North East of Farnes Deep MCZ	subtidal coarse sediment; subtidal sand; subtidal mixed sediments; subtidal mud; ocean quahog				x
	Swallow Sand MCZ	subtidal coarse sediment; subtidal sand; geological feature: North Sea glacial tunnel valleys (Swallow Hole)				x
27/25	North East of Farnes Deep MCZ	subtidal coarse sediment; subtidal sand; subtidal mixed sediments; subtidal mud; ocean quahog				x
	Swallow Sand MCZ	subtidal coarse sediment; subtidal sand; geological feature: North Sea glacial tunnel valleys (Swallow Hole)				x

Marine Protected Areas (MPAs and MCZs)						
Block	Site Name	Features	Inside	Within 10km	Within 15km	Within 40km
27/26	Farnes East MCZ	moderate energy circalittoral rock; subtidal coarse sediment; subtidal sand; subtidal mud; subtidal mixed sediments; sea pen and burrowing megafauna communities; ocean quahog				x
	Firth of Forth Banks Complex NC MPA	ocean quahog aggregations; offshore subtidal sands and gravels; shelf banks and mounds; geological feature: Moraines representative of the Wee Bankie Key Geodiversity Area			x	
	North East of Farnes Deep MCZ	subtidal coarse sediment; subtidal sand; subtidal mixed sediments; subtidal mud; ocean quahog			x	
27/27	Farnes East MCZ	moderate energy circalittoral rock; subtidal coarse sediment; subtidal sand; subtidal mud; subtidal mixed sediments; sea pen and burrowing megafauna communities; ocean quahog				x
	Firth of Forth Banks Complex NC MPA	ocean quahog aggregations; offshore subtidal sands and gravels; shelf banks and mounds; geological feature: Moraines representative of the Wee Bankie Key Geodiversity Area				x
	North East of Farnes Deep MCZ	subtidal coarse sediment; subtidal sand; subtidal mixed sediments; subtidal mud; ocean quahog			x	
	Swallow Sand MCZ	subtidal coarse sediment; subtidal sand; geological feature: North Sea glacial tunnel valleys (Swallow Hole)				x
27/28	Farnes East MCZ	moderate energy circalittoral rock; subtidal coarse sediment; subtidal sand; subtidal mud; subtidal mixed sediments; sea pen and burrowing megafauna communities; ocean quahog				x
	Firth of Forth Banks Complex NC MPA	ocean quahog aggregations; offshore subtidal sands and gravels; shelf banks and mounds; geological feature: Moraines representative of the Wee Bankie Key Geodiversity Area				x
	North East of Farnes Deep MCZ	subtidal coarse sediment; subtidal sand; subtidal mixed sediments; subtidal mud; ocean quahog			x	
	Swallow Sand MCZ	subtidal coarse sediment; subtidal sand; geological feature: North Sea glacial tunnel valleys (Swallow Hole)				x
27/29	North East of Farnes Deep MCZ	subtidal coarse sediment; subtidal sand; subtidal mixed sediments; subtidal mud; ocean quahog			x	
	Swallow Sand MCZ	subtidal coarse sediment; subtidal sand; geological feature: North Sea glacial tunnel valleys (Swallow Hole)			x	
27/30	North East of Farnes Deep MCZ	subtidal coarse sediment; subtidal sand; subtidal mixed sediments; subtidal mud; ocean quahog				x
	Swallow Sand MCZ	subtidal coarse sediment; subtidal sand; geological feature: North Sea glacial tunnel valleys (Swallow Hole)		x		

Marine Protected Areas (MPAs and MCZs)						
Block	Site Name	Features	Inside	Within 10km	Within 15km	Within 40km
28/2	East of Gannet and Montrose Fields NC MPA	Deep-sea sponge aggregations; offshore subtidal sands and gravels; ocean quahog aggregations; continental slope; geomorphological feature: Continental slope channels, iceberg plough marks, prograding wedges and slide deposits representative of the West Shetland Margin paleo-depositional system Key Geodiversity Area; Geomorphological feature: Sand wave fields and sediment wave fields representative of the West Shetland Margin contourite deposits Key Geodiversity Area				x
28/3	East of Gannet and Montrose Fields NC MPA	Deep-sea sponge aggregations; offshore subtidal sands and gravels; ocean quahog aggregations; continental slope; geomorphological feature: Continental slope channels, iceberg plough marks, prograding wedges and slide deposits representative of the West Shetland Margin paleo-depositional system Key Geodiversity Area; Geomorphological feature: Sand wave fields and sediment wave fields representative of the West Shetland Margin contourite deposits Key Geodiversity Area				x
28/16	Swallow Sand MCZ	subtidal coarse sediment; subtidal sand; geological feature: North Sea glacial tunnel valleys (Swallow Hole)				x
28/17	Swallow Sand MCZ	subtidal coarse sediment; subtidal sand; geological feature: North Sea glacial tunnel valleys (Swallow Hole)				x
28/18	Swallow Sand MCZ	subtidal coarse sediment; subtidal sand; geological feature: North Sea glacial tunnel valleys (Swallow Hole)				x
28/19	Swallow Sand MCZ	subtidal coarse sediment; subtidal sand; geological feature: North Sea glacial tunnel valleys (Swallow Hole)				x
28/21	Swallow Sand MCZ	subtidal coarse sediment; subtidal sand; geological feature: North Sea glacial tunnel valleys (Swallow Hole)				x
28/22	Swallow Sand MCZ	subtidal coarse sediment; subtidal sand; geological feature: North Sea glacial tunnel valleys (Swallow Hole)				x
28/23	Swallow Sand MCZ	subtidal coarse sediment; subtidal sand; geological feature: North Sea glacial tunnel valleys (Swallow Hole)				x
28/24	Swallow Sand MCZ	subtidal coarse sediment; subtidal sand; geological feature: North Sea glacial tunnel valleys (Swallow Hole)				x
28/25	Swallow Sand MCZ	subtidal coarse sediment; subtidal sand; geological feature: North Sea glacial tunnel valleys (Swallow Hole)				x
28/26	North East of Farnes Deep MCZ	subtidal coarse sediment; subtidal sand; subtidal mixed sediments; subtidal mud; ocean quahog				x
	Swallow Sand MCZ	subtidal coarse sediment; subtidal sand; geological feature: North Sea glacial tunnel valleys (Swallow Hole)	x			
28/27	Swallow Sand MCZ	subtidal coarse sediment; subtidal sand; geological feature: North Sea glacial tunnel valleys (Swallow Hole)	x			
28/28	Swallow Sand MCZ	subtidal coarse sediment; subtidal sand; geological feature: North Sea glacial tunnel valleys (Swallow Hole)	x			
28/29	Swallow Sand MCZ	subtidal coarse sediment; subtidal sand; geological feature: North Sea glacial tunnel valleys (Swallow Hole)	x			

Marine Protected Areas (MPAs and MCZs)						
Block	Site Name	Features	Inside	Within 10km	Within 15km	Within 40km
28/30	Swallow Sand MCZ	subtidal coarse sediment; subtidal sand; geological feature: North Sea glacial tunnel valleys (Swallow Hole)	x			
29/21	Fulmar MCZ	subtidal mixed sediments; subtidal sand; subtidal mud; ocean quahog				x
	Swallow Sand MCZ	subtidal coarse sediment; subtidal sand; geological feature: North Sea glacial tunnel valleys (Swallow Hole)				x
29/22a	Fulmar MCZ	subtidal mixed sediments; subtidal sand; subtidal mud; ocean quahog				x
	Swallow Sand MCZ	subtidal coarse sediment; subtidal sand; geological feature: North Sea glacial tunnel valleys (Swallow Hole)				x
29/23a	Fulmar MCZ	subtidal mixed sediments; subtidal sand; subtidal mud; ocean quahog			x	
	Swallow Sand MCZ	subtidal coarse sediment; subtidal sand; geological feature: North Sea glacial tunnel valleys (Swallow Hole)				x
29/24	Fulmar MCZ	subtidal mixed sediments; subtidal sand; subtidal mud; ocean quahog		x		
	Swallow Sand MCZ	subtidal coarse sediment; subtidal sand; geological feature: North Sea glacial tunnel valleys (Swallow Hole)				x
29/25	Fulmar MCZ	subtidal mixed sediments; subtidal sand; subtidal mud; ocean quahog	x			
	Swallow Sand MCZ	subtidal coarse sediment; subtidal sand; geological feature: North Sea glacial tunnel valleys (Swallow Hole)				x
29/26	Fulmar MCZ	subtidal mixed sediments; subtidal sand; subtidal mud; ocean quahog				x
	Swallow Sand MCZ	subtidal coarse sediment; subtidal sand; geological feature: North Sea glacial tunnel valleys (Swallow Hole)	x			
29/29	Fulmar MCZ	subtidal mixed sediments; subtidal sand; subtidal mud; ocean quahog		x		
	Swallow Sand MCZ	subtidal coarse sediment; subtidal sand; geological feature: North Sea glacial tunnel valleys (Swallow Hole)				x
29/30	Fulmar MCZ	subtidal mixed sediments; subtidal sand; subtidal mud; ocean quahog	x			
	Swallow Sand MCZ	subtidal coarse sediment; subtidal sand; geological feature: North Sea glacial tunnel valleys (Swallow Hole)				x
30/21	Fulmar MCZ	subtidal mixed sediments; subtidal sand; subtidal mud; ocean quahog	x			
30/22	Fulmar MCZ	subtidal mixed sediments; subtidal sand; subtidal mud; ocean quahog	x			
30/23	Fulmar MCZ	subtidal mixed sediments; subtidal sand; subtidal mud; ocean quahog	x			
30/26	Fulmar MCZ	subtidal mixed sediments; subtidal sand; subtidal mud; ocean quahog	x			
30/27	Fulmar MCZ	subtidal mixed sediments; subtidal sand; subtidal mud; ocean quahog	x			
30/28	Fulmar MCZ	subtidal mixed sediments; subtidal sand; subtidal mud; ocean quahog	x			
30/29	Fulmar MCZ	subtidal mixed sediments; subtidal sand; subtidal mud; ocean quahog		x		
30/30	Fulmar MCZ	subtidal mixed sediments; subtidal sand; subtidal mud; ocean quahog				x

Marine Protected Areas (MPAs and MCZs)						
Block	Site Name	Features	Inside	Within 10km	Within 15km	Within 40km
34/3	Farnes East MCZ	moderate energy circalittoral rock; subtidal coarse sediment; subtidal sand; subtidal mud; subtidal mixed sediments; sea pen and burrowing megafauna communities; ocean quahog	x			
	Firth of Forth Banks Complex NC MPA	ocean quahog aggregations; offshore subtidal sands and gravels; shelf banks and mounds; geological feature: Moraines representative of the Wee Bankie Key Geodiversity Area	x			
	North East of Farnes Deep MCZ	subtidal coarse sediment; subtidal sand; subtidal mixed sediments; subtidal mud; ocean quahog				x
	Berwick to St Mary's rMCZ	common eider			x	
34/4	Farnes East MCZ	moderate energy circalittoral rock; subtidal coarse sediment; subtidal sand; subtidal mud; subtidal mixed sediments; sea pen and burrowing megafauna communities; ocean quahog	x			
	Firth of Forth Banks Complex NC MPA	ocean quahog aggregations; offshore subtidal sands and gravels; shelf banks and mounds; geological feature: Moraines representative of the Wee Bankie Key Geodiversity Area		x		
	North East of Farnes Deep MCZ	subtidal coarse sediment; subtidal sand; subtidal mixed sediments; subtidal mud; ocean quahog				x
	Berwick to St Mary's rMCZ	common eider				x
34/5	Farnes East MCZ	moderate energy circalittoral rock; subtidal coarse sediment; subtidal sand; subtidal mud; subtidal mixed sediments; sea pen and burrowing megafauna communities; ocean quahog	x			
	Firth of Forth Banks Complex NC MPA	ocean quahog aggregations; offshore subtidal sands and gravels; shelf banks and mounds; geological feature: Moraines representative of the Wee Bankie Key Geodiversity Area			x	
	North East of Farnes Deep MCZ	subtidal coarse sediment; subtidal sand; subtidal mixed sediments; subtidal mud; ocean quahog			x	
	Berwick to St Mary's rMCZ	common eider				x

Marine Protected Areas (MPAs and MCZs)						
Block	Site Name	Features	Inside	Within 10km	Within 15km	Within 40km
34/10	Coquet to St Mary's MCZ	low energy intertidal rock; moderate energy intertidal rock; high energy intertidal rock; intertidal mixed sediments; intertidal coarse sediment; intertidal sand and muddy sand; intertidal mud; intertidal underboulder communities; peat and clay exposures; moderate energy infralittoral rock; high energy infralittoral rock; moderate energy circalittoral rock; subtidal coarse sediment; subtidal sand; subtidal mixed sediments; subtidal mud				x
	Farnes East MCZ	moderate energy circalittoral rock; subtidal coarse sediment; subtidal sand; subtidal mud; subtidal mixed sediments; sea pen and burrowing megafauna communities; ocean quahog	x			
	Firth of Forth Banks Complex NC MPA	ocean quahog aggregations; offshore subtidal sands and gravels; shelf banks and mounds; geological feature: Moraines representative of the Wee Bankie Key Geodiversity Area				x
	North East of Farnes Deep MCZ	subtidal coarse sediment; subtidal sand; subtidal mixed sediments; subtidal mud; ocean quahog			x	
	Aln Estuary MCZ	coastal saltmarshes and saline reedbeds; intertidal mud; estuarine rocky habitats; sheltered muddy gravels				x
	Berwick to St Mary's rMCZ	common eider				
34/15	Coquet to St Mary's MCZ	low energy intertidal rock; moderate energy intertidal rock; high energy intertidal rock; intertidal mixed sediments; intertidal coarse sediment; intertidal sand and muddy sand; intertidal mud; intertidal underboulder communities; peat and clay exposures; moderate energy infralittoral rock; high energy infralittoral rock; moderate energy circalittoral rock; subtidal coarse sediment; subtidal sand; subtidal mixed sediments; subtidal mud				x
	Farnes East MCZ	moderate energy circalittoral rock; subtidal coarse sediment; subtidal sand; subtidal mud; subtidal mixed sediments; sea pen and burrowing megafauna communities; ocean quahog	x			
	North East of Farnes Deep MCZ	subtidal coarse sediment; subtidal sand; subtidal mixed sediments; subtidal mud; ocean quahog				x
	Aln Estuary MCZ	coastal saltmarshes and saline reedbeds; intertidal mud; estuarine rocky habitats; sheltered muddy gravels				x
	Berwick to St Mary's rMCZ	common eider				

Marine Protected Areas (MPAs and MCZs)						
Block	Site Name	Features	Inside	Within 10km	Within 15km	Within 40km
34/20	Coquet to St Mary's MCZ	low energy intertidal rock; moderate energy intertidal rock; high energy intertidal rock; intertidal mixed sediments; intertidal coarse sediment; intertidal sand and muddy sand; intertidal mud; intertidal underboulder communities; peat and clay exposures; moderate energy infralittoral rock; high energy infralittoral rock; moderate energy circalittoral rock; subtidal coarse sediment; subtidal sand; subtidal mixed sediments; subtidal mud				x
	Farnes East MCZ	moderate energy circalittoral rock; subtidal coarse sediment; subtidal sand; subtidal mud; subtidal mixed sediments; sea pen and burrowing megafauna communities; ocean quahog		x		
	North East of Farnes Deep MCZ	subtidal coarse sediment; subtidal sand; subtidal mixed sediments; subtidal mud; ocean quahog				x
	Aln Estuary MCZ	coastal saltmarshes and saline reedbeds; intertidal mud; estuarine rocky habitats; sheltered muddy gravels				x
	Berwick to St Mary's rMCZ	common eider				x
34/25	Coquet to St Mary's MCZ	low energy intertidal rock; moderate energy intertidal rock; high energy intertidal rock; intertidal mixed sediments; intertidal coarse sediment; intertidal sand and muddy sand; intertidal mud; intertidal underboulder communities; peat and clay exposures; moderate energy infralittoral rock; high energy infralittoral rock; moderate energy circalittoral rock; subtidal coarse sediment; subtidal sand; subtidal mixed sediments; subtidal mud			x	
	Farnes East MCZ	moderate energy circalittoral rock; subtidal coarse sediment; subtidal sand; subtidal mud; subtidal mixed sediments; sea pen and burrowing megafauna communities; ocean quahog				x
	North East of Farnes Deep MCZ	subtidal coarse sediment; subtidal sand; subtidal mixed sediments; subtidal mud; ocean quahog				x
	Aln Estuary MCZ	coastal saltmarshes and saline reedbeds; intertidal mud; estuarine rocky habitats; sheltered muddy gravels				x
	Berwick to St Mary's rMCZ	common eider			x	

Marine Protected Areas (MPAs and MCZs)						
Block	Site Name	Features	Inside	Within 10km	Within 15km	Within 40km
34/30	Coquet to St Mary's MCZ	low energy intertidal rock; moderate energy intertidal rock; high energy intertidal rock; intertidal mixed sediments; intertidal coarse sediment; intertidal sand and muddy sand; intertidal mud; intertidal underboulder communities; peat and clay exposures; moderate energy infralittoral rock; high energy infralittoral rock; moderate energy circalittoral rock; subtidal coarse sediment; subtidal sand; subtidal mixed sediments; subtidal mud		x		
	Farnes East MCZ	moderate energy circalittoral rock; subtidal coarse sediment; subtidal sand; subtidal mud; subtidal mixed sediments; sea pen and burrowing megafauna communities; ocean quahog				x
	Aln Estuary MCZ	coastal saltmarshes and saline reedbeds; intertidal mud; estuarine rocky habitats; sheltered muddy gravels				x
	Berwick to St Mary's rMCZ	common eider		x		
35/1	Farnes East MCZ	moderate energy circalittoral rock; subtidal coarse sediment; subtidal sand; subtidal mud; subtidal mixed sediments; sea pen and burrowing megafauna communities; ocean quahog		x		
	Firth of Forth Banks Complex NC MPA	ocean quahog aggregations; offshore subtidal sands and gravels; shelf banks and mounds; geological feature: Moraines representative of the Wee Bankie Key Geodiversity Area				x
	North East of Farnes Deep MCZ	subtidal coarse sediment; subtidal sand; subtidal mixed sediments; subtidal mud; ocean quahog		x		
	Berwick to St Mary's rMCZ	common eider				x
35/2	Farnes East MCZ	moderate energy circalittoral rock; subtidal coarse sediment; subtidal sand; subtidal mud; subtidal mixed sediments; sea pen and burrowing megafauna communities; ocean quahog			x	
	Firth of Forth Banks Complex NC MPA	ocean quahog aggregations; offshore subtidal sands and gravels; shelf banks and mounds; geological feature: Moraines representative of the Wee Bankie Key Geodiversity Area				x
	North East of Farnes Deep MCZ	subtidal coarse sediment; subtidal sand; subtidal mixed sediments; subtidal mud; ocean quahog	x			
	Swallow Sand MCZ	subtidal coarse sediment; subtidal sand; geological feature: North Sea glacial tunnel valleys (Swallow Hole)				x
35/3	Farnes East MCZ	moderate energy circalittoral rock; subtidal coarse sediment; subtidal sand; subtidal mud; subtidal mixed sediments; sea pen and burrowing megafauna communities; ocean quahog				x
	North East of Farnes Deep MCZ	subtidal coarse sediment; subtidal sand; subtidal mixed sediments; subtidal mud; ocean quahog	x			
	Swallow Sand MCZ	subtidal coarse sediment; subtidal sand; geological feature: North Sea glacial tunnel valleys (Swallow Hole)				x

Marine Protected Areas (MPAs and MCZs)						
Block	Site Name	Features	Inside	Within 10km	Within 15km	Within 40km
35/4	Farnes East MCZ	moderate energy circalittoral rock; subtidal coarse sediment; subtidal sand; subtidal mud; subtidal mixed sediments; sea pen and burrowing megafauna communities; ocean quahog				x
	North East of Farnes Deep MCZ	subtidal coarse sediment; subtidal sand; subtidal mixed sediments; subtidal mud; ocean quahog		x		
	Swallow Sand MCZ	subtidal coarse sediment; subtidal sand; geological feature: North Sea glacial tunnel valleys (Swallow Hole)			x	
35/5	North East of Farnes Deep MCZ	subtidal coarse sediment; subtidal sand; subtidal mixed sediments; subtidal mud; ocean quahog				x
	Swallow Sand MCZ	subtidal coarse sediment; subtidal sand; geological feature: North Sea glacial tunnel valleys (Swallow Hole)	x			
35/6	Farnes East MCZ	moderate energy circalittoral rock; subtidal coarse sediment; subtidal sand; subtidal mud; subtidal mixed sediments; sea pen and burrowing megafauna communities; ocean quahog		x		
	Firth of Forth Banks Complex NC MPA	ocean quahog aggregations; offshore subtidal sands and gravels; shelf banks and mounds; geological feature: Moraines representative of the Wee Bankie Key Geodiversity Area				x
	North East of Farnes Deep MCZ	subtidal coarse sediment; subtidal sand; subtidal mixed sediments; subtidal mud; ocean quahog		x		
	Berwick to St Mary's rMCZ	common eider				x
35/7	Farnes East MCZ	moderate energy circalittoral rock; subtidal coarse sediment; subtidal sand; subtidal mud; subtidal mixed sediments; sea pen and burrowing megafauna communities; ocean quahog			x	
	North East of Farnes Deep MCZ	subtidal coarse sediment; subtidal sand; subtidal mixed sediments; subtidal mud; ocean quahog	x			
	Swallow Sand MCZ	subtidal coarse sediment; subtidal sand; geological feature: North Sea glacial tunnel valleys (Swallow Hole)				x
35/8	Farnes East MCZ	moderate energy circalittoral rock; subtidal coarse sediment; subtidal sand; subtidal mud; subtidal mixed sediments; sea pen and burrowing megafauna communities; ocean quahog				x
	North East of Farnes Deep MCZ	subtidal coarse sediment; subtidal sand; subtidal mixed sediments; subtidal mud; ocean quahog	x			
	Swallow Sand MCZ	subtidal coarse sediment; subtidal sand; geological feature: North Sea glacial tunnel valleys (Swallow Hole)				x
35/9	Farnes East MCZ	moderate energy circalittoral rock; subtidal coarse sediment; subtidal sand; subtidal mud; subtidal mixed sediments; sea pen and burrowing megafauna communities; ocean quahog				x
	North East of Farnes Deep MCZ	subtidal coarse sediment; subtidal sand; subtidal mixed sediments; subtidal mud; ocean quahog		x		
	Swallow Sand MCZ	subtidal coarse sediment; subtidal sand; geological feature: North Sea glacial tunnel valleys (Swallow Hole)			x	

Marine Protected Areas (MPAs and MCZs)						
Block	Site Name	Features	Inside	Within 10km	Within 15km	Within 40km
35/10	North East of Farnes Deep MCZ	subtidal coarse sediment; subtidal sand; subtidal mixed sediments; subtidal mud; ocean quahog				x
	Swallow Sand MCZ	subtidal coarse sediment; subtidal sand; geological feature: North Sea glacial tunnel valleys (Swallow Hole)	x			
35/11	Coquet to St Mary's MCZ	low energy intertidal rock; moderate energy intertidal rock; high energy intertidal rock; intertidal mixed sediments; intertidal coarse sediment; intertidal sand and muddy sand; intertidal mud; intertidal underboulder communities; peat and clay exposures; moderate energy infralittoral rock; high energy infralittoral rock; moderate energy circalittoral rock; subtidal coarse sediment; subtidal sand; subtidal mixed sediments; subtidal mud				x
	Farnes East MCZ	moderate energy circalittoral rock; subtidal coarse sediment; subtidal sand; subtidal mud; subtidal mixed sediments; sea pen and burrowing megafauna communities; ocean quahog	x			
	North East of Farnes Deep MCZ	subtidal coarse sediment; subtidal sand; subtidal mixed sediments; subtidal mud; ocean quahog		x		
	Berwick to St Mary's rMCZ	common eider				x
	Farnes East MCZ	moderate energy circalittoral rock; subtidal coarse sediment; subtidal sand; subtidal mud; subtidal mixed sediments; sea pen and burrowing megafauna communities; ocean quahog			x	
35/12	North East of Farnes Deep MCZ	subtidal coarse sediment; subtidal sand; subtidal mixed sediments; subtidal mud; ocean quahog	x			
	Swallow Sand MCZ	subtidal coarse sediment; subtidal sand; geological feature: North Sea glacial tunnel valleys (Swallow Hole)				x
	Farnes East MCZ	moderate energy circalittoral rock; subtidal coarse sediment; subtidal sand; subtidal mud; subtidal mixed sediments; sea pen and burrowing megafauna communities; ocean quahog				x
35/13	North East of Farnes Deep MCZ	subtidal coarse sediment; subtidal sand; subtidal mixed sediments; subtidal mud; ocean quahog	x			
	Swallow Sand MCZ	subtidal coarse sediment; subtidal sand; geological feature: North Sea glacial tunnel valleys (Swallow Hole)				x
	Farnes East MCZ	moderate energy circalittoral rock; subtidal coarse sediment; subtidal sand; subtidal mud; subtidal mixed sediments; sea pen and burrowing megafauna communities; ocean quahog				x
35/14	North East of Farnes Deep MCZ	subtidal coarse sediment; subtidal sand; subtidal mixed sediments; subtidal mud; ocean quahog		x		
	Swallow Sand MCZ	subtidal coarse sediment; subtidal sand; geological feature: North Sea glacial tunnel valleys (Swallow Hole)			x	
	Farnes East MCZ	moderate energy circalittoral rock; subtidal coarse sediment; subtidal sand; subtidal mud; subtidal mixed sediments; sea pen and burrowing megafauna communities; ocean quahog				x
35/15	North East of Farnes Deep MCZ	subtidal coarse sediment; subtidal sand; subtidal mixed sediments; subtidal mud; ocean quahog				x
	Swallow Sand MCZ	subtidal coarse sediment; subtidal sand; geological feature: North Sea glacial tunnel valleys (Swallow Hole)	x			

Marine Protected Areas (MPAs and MCZs)						
Block	Site Name	Features	Inside	Within 10km	Within 15km	Within 40km
35/16	Coquet to St Mary's MCZ	low energy intertidal rock; moderate energy intertidal rock; high energy intertidal rock; intertidal mixed sediments; intertidal coarse sediment; intertidal sand and muddy sand; intertidal mud; intertidal underboulder communities; peat and clay exposures; moderate energy infralittoral rock; high energy infralittoral rock; moderate energy circalittoral rock; subtidal coarse sediment; subtidal sand; subtidal mixed sediments; subtidal mud				x
	Farnes East MCZ	moderate energy circalittoral rock; subtidal coarse sediment; subtidal sand; subtidal mud; subtidal mixed sediments; sea pen and burrowing megafauna communities; ocean quahog		x		
	North East of Farnes Deep MCZ	subtidal coarse sediment; subtidal sand; subtidal mixed sediments; subtidal mud; ocean quahog				x
	Aln Estuary MCZ	coastal saltmarshes and saline reedbeds; intertidal mud; estuarine rocky habitats; sheltered muddy gravels				x
	Berwick to St Mary's rMCZ	common eider				x
35/17	Farnes East MCZ	moderate energy circalittoral rock; subtidal coarse sediment; subtidal sand; subtidal mud; subtidal mixed sediments; sea pen and burrowing megafauna communities; ocean quahog				x
	North East of Farnes Deep MCZ	subtidal coarse sediment; subtidal sand; subtidal mixed sediments; subtidal mud; ocean quahog				x
	Swallow Sand MCZ	subtidal coarse sediment; subtidal sand; geological feature: North Sea glacial tunnel valleys (Swallow Hole)				x
35/18	Farnes East MCZ	moderate energy circalittoral rock; subtidal coarse sediment; subtidal sand; subtidal mud; subtidal mixed sediments; sea pen and burrowing megafauna communities; ocean quahog				x
	North East of Farnes Deep MCZ	subtidal coarse sediment; subtidal sand; subtidal mixed sediments; subtidal mud; ocean quahog				x
	Swallow Sand MCZ	subtidal coarse sediment; subtidal sand; geological feature: North Sea glacial tunnel valleys (Swallow Hole)				x
35/19	Farnes East MCZ	moderate energy circalittoral rock; subtidal coarse sediment; subtidal sand; subtidal mud; subtidal mixed sediments; sea pen and burrowing megafauna communities; ocean quahog				x
	North East of Farnes Deep MCZ	subtidal coarse sediment; subtidal sand; subtidal mixed sediments; subtidal mud; ocean quahog				x
	Swallow Sand MCZ	subtidal coarse sediment; subtidal sand; geological feature: North Sea glacial tunnel valleys (Swallow Hole)			x	
35/20	North East of Farnes Deep MCZ	subtidal coarse sediment; subtidal sand; subtidal mixed sediments; subtidal mud; ocean quahog				x
	Swallow Sand MCZ	subtidal coarse sediment; subtidal sand; geological feature: North Sea glacial tunnel valleys (Swallow Hole)		x		

Marine Protected Areas (MPAs and MCZs)						
Block	Site Name	Features	Inside	Within 10km	Within 15km	Within 40km
35/21	Coquet to St Mary's MCZ	low energy intertidal rock; moderate energy intertidal rock; high energy intertidal rock; intertidal mixed sediments; intertidal coarse sediment; intertidal sand and muddy sand; intertidal mud; intertidal underboulder communities; peat and clay exposures; moderate energy infralittoral rock; high energy infralittoral rock; moderate energy circalittoral rock; subtidal coarse sediment; subtidal sand; subtidal mixed sediments; subtidal mud				x
	Farnes East MCZ	moderate energy circalittoral rock; subtidal coarse sediment; subtidal sand; subtidal mud; subtidal mixed sediments; sea pen and burrowing megafauna communities; ocean quahog				x
	North East of Farnes Deep MCZ	subtidal coarse sediment; subtidal sand; subtidal mixed sediments; subtidal mud; ocean quahog				x
	Aln Estuary MCZ	coastal saltmarshes and saline reedbeds; intertidal mud; estuarine rocky habitats; sheltered muddy gravels				x
	Berwick to St Mary's rMCZ	common eider				x
35/22	Coquet to St Mary's MCZ	low energy intertidal rock; moderate energy intertidal rock; high energy intertidal rock; intertidal mixed sediments; intertidal coarse sediment; intertidal sand and muddy sand; intertidal mud; intertidal underboulder communities; peat and clay exposures; moderate energy infralittoral rock; high energy infralittoral rock; moderate energy circalittoral rock; subtidal coarse sediment; subtidal sand; subtidal mixed sediments; subtidal mud				x
	Farnes East MCZ	moderate energy circalittoral rock; subtidal coarse sediment; subtidal sand; subtidal mud; subtidal mixed sediments; sea pen and burrowing megafauna communities; ocean quahog				x
	North East of Farnes Deep MCZ	subtidal coarse sediment; subtidal sand; subtidal mixed sediments; subtidal mud; ocean quahog				x
	Berwick to St Mary's rMCZ	common eider				x
35/23	Farnes East MCZ	moderate energy circalittoral rock; subtidal coarse sediment; subtidal sand; subtidal mud; subtidal mixed sediments; sea pen and burrowing megafauna communities; ocean quahog				x
	North East of Farnes Deep MCZ	subtidal coarse sediment; subtidal sand; subtidal mixed sediments; subtidal mud; ocean quahog				x
	Swallow Sand MCZ	subtidal coarse sediment; subtidal sand; geological feature: North Sea glacial tunnel valleys (Swallow Hole)				x
35/25	North East of Farnes Deep MCZ	subtidal coarse sediment; subtidal sand; subtidal mixed sediments; subtidal mud; ocean quahog				x
	Swallow Sand MCZ	subtidal coarse sediment; subtidal sand; geological feature: North Sea glacial tunnel valleys (Swallow Hole)				x

Marine Protected Areas (MPAs and MCZs)						
Block	Site Name	Features	Inside	Within 10km	Within 15km	Within 40km
35/26	Coquet to St Mary's MCZ	low energy intertidal rock; moderate energy intertidal rock; high energy intertidal rock; intertidal mixed sediments; intertidal coarse sediment; intertidal sand and muddy sand; intertidal mud; intertidal underboulder communities; peat and clay exposures; moderate energy infralittoral rock; high energy infralittoral rock; moderate energy circalittoral rock; subtidal coarse sediment; subtidal sand; subtidal mixed sediments; subtidal mud				x
	Farnes East MCZ	moderate energy circalittoral rock; subtidal coarse sediment; subtidal sand; subtidal mud; subtidal mixed sediments; sea pen and burrowing megafauna communities; ocean quahog				x
	Berwick to St Mary's rMCZ	common eider				x
35/27	Coquet to St Mary's MCZ	low energy intertidal rock; moderate energy intertidal rock; high energy intertidal rock; intertidal mixed sediments; intertidal coarse sediment; intertidal sand and muddy sand; intertidal mud; intertidal underboulder communities; peat and clay exposures; moderate energy infralittoral rock; high energy infralittoral rock; moderate energy circalittoral rock; subtidal coarse sediment; subtidal sand; subtidal mixed sediments; subtidal mud				x
	Berwick to St Mary's rMCZ	common eider				x
36/1	North East of Farnes Deep MCZ	subtidal coarse sediment; subtidal sand; subtidal mixed sediments; subtidal mud; ocean quahog				x
	Swallow Sand MCZ	subtidal coarse sediment; subtidal sand; geological feature: North Sea glacial tunnel valleys (Swallow Hole)	x			
36/2	Swallow Sand MCZ	subtidal coarse sediment; subtidal sand; geological feature: North Sea glacial tunnel valleys (Swallow Hole)	x			
36/3	Swallow Sand MCZ	subtidal coarse sediment; subtidal sand; geological feature: North Sea glacial tunnel valleys (Swallow Hole)	x			
36/4	Swallow Sand MCZ	subtidal coarse sediment; subtidal sand; geological feature: North Sea glacial tunnel valleys (Swallow Hole)	x			
36/5	Swallow Sand MCZ	subtidal coarse sediment; subtidal sand; geological feature: North Sea glacial tunnel valleys (Swallow Hole)	x			
36/6	North East of Farnes Deep MCZ	subtidal coarse sediment; subtidal sand; subtidal mixed sediments; subtidal mud; ocean quahog				x
	Swallow Sand MCZ	subtidal coarse sediment; subtidal sand; geological feature: North Sea glacial tunnel valleys (Swallow Hole)	x			
36/7	Swallow Sand MCZ	subtidal coarse sediment; subtidal sand; geological feature: North Sea glacial tunnel valleys (Swallow Hole)	x			
36/8	Swallow Sand MCZ	subtidal coarse sediment; subtidal sand; geological feature: North Sea glacial tunnel valleys (Swallow Hole)	x			
36/9	Swallow Sand MCZ	subtidal coarse sediment; subtidal sand; geological feature: North Sea glacial tunnel valleys (Swallow Hole)	x			
36/10	Swallow Sand MCZ	subtidal coarse sediment; subtidal sand; geological feature: North Sea glacial tunnel valleys (Swallow Hole)	x			

Marine Protected Areas (MPAs and MCZs)						
Block	Site Name	Features	Inside	Within 10km	Within 15km	Within 40km
36/11	North East of Farnes Deep MCZ	subtidal coarse sediment; subtidal sand; subtidal mixed sediments; subtidal mud; ocean quahog				x
	Swallow Sand MCZ	subtidal coarse sediment; subtidal sand; geological feature: North Sea glacial tunnel valleys (Swallow Hole)	x			
36/12	Swallow Sand MCZ	subtidal coarse sediment; subtidal sand; geological feature: North Sea glacial tunnel valleys (Swallow Hole)	x			
36/13	Swallow Sand MCZ	subtidal coarse sediment; subtidal sand; geological feature: North Sea glacial tunnel valleys (Swallow Hole)	x			
36/14	Swallow Sand MCZ	subtidal coarse sediment; subtidal sand; geological feature: North Sea glacial tunnel valleys (Swallow Hole)	x			
36/15b	Swallow Sand MCZ	subtidal coarse sediment; subtidal sand; geological feature: North Sea glacial tunnel valleys (Swallow Hole)	x			
36/16	North East of Farnes Deep MCZ	subtidal coarse sediment; subtidal sand; subtidal mixed sediments; subtidal mud; ocean quahog				x
	Swallow Sand MCZ	subtidal coarse sediment; subtidal sand; geological feature: North Sea glacial tunnel valleys (Swallow Hole)		x		
36/17	Swallow Sand MCZ	subtidal coarse sediment; subtidal sand; geological feature: North Sea glacial tunnel valleys (Swallow Hole)		x		
36/18	Swallow Sand MCZ	subtidal coarse sediment; subtidal sand; geological feature: North Sea glacial tunnel valleys (Swallow Hole)		x		
36/19	Swallow Sand MCZ	subtidal coarse sediment; subtidal sand; geological feature: North Sea glacial tunnel valleys (Swallow Hole)		x		
36/22	Swallow Sand MCZ	subtidal coarse sediment; subtidal sand; geological feature: North Sea glacial tunnel valleys (Swallow Hole)				x
36/23	Swallow Sand MCZ	subtidal coarse sediment; subtidal sand; geological feature: North Sea glacial tunnel valleys (Swallow Hole)				x
37/1	Swallow Sand MCZ	subtidal coarse sediment; subtidal sand; geological feature: North Sea glacial tunnel valleys (Swallow Hole)	x			
37/2	Fulmar MCZ	subtidal mixed sediments; subtidal sand; subtidal mud; ocean quahog				x
	Swallow Sand MCZ	subtidal coarse sediment; subtidal sand; geological feature: North Sea glacial tunnel valleys (Swallow Hole)	x			
37/3	Fulmar MCZ	subtidal mixed sediments; subtidal sand; subtidal mud; ocean quahog				x
	Swallow Sand MCZ	subtidal coarse sediment; subtidal sand; geological feature: North Sea glacial tunnel valleys (Swallow Hole)		x		
37/4	Fulmar MCZ	subtidal mixed sediments; subtidal sand; subtidal mud; ocean quahog			x	
	Swallow Sand MCZ	subtidal coarse sediment; subtidal sand; geological feature: North Sea glacial tunnel valleys (Swallow Hole)				x
37/6	Swallow Sand MCZ	subtidal coarse sediment; subtidal sand; geological feature: North Sea glacial tunnel valleys (Swallow Hole)	x			
37/7	Fulmar MCZ	subtidal mixed sediments; subtidal sand; subtidal mud; ocean quahog				x
	Swallow Sand MCZ	subtidal coarse sediment; subtidal sand; geological feature: North Sea glacial tunnel valleys (Swallow Hole)	x			
37/8	Fulmar MCZ	subtidal mixed sediments; subtidal sand; subtidal mud; ocean quahog				x
	Swallow Sand MCZ	subtidal coarse sediment; subtidal sand; geological feature: North Sea glacial tunnel valleys (Swallow Hole)		x		

Marine Protected Areas (MPAs and MCZs)						
Block	Site Name	Features	Inside	Within 10km	Within 15km	Within 40km
37/9	Fulmar MCZ	subtidal mixed sediments; subtidal sand; subtidal mud; ocean quahog				x
	Swallow Sand MCZ	subtidal coarse sediment; subtidal sand; geological feature: North Sea glacial tunnel valleys (Swallow Hole)				x
37/11b	Swallow Sand MCZ	subtidal coarse sediment; subtidal sand; geological feature: North Sea glacial tunnel valleys (Swallow Hole)	x			
37/12	Swallow Sand MCZ	subtidal coarse sediment; subtidal sand; geological feature: North Sea glacial tunnel valleys (Swallow Hole)	x			
37/13	Swallow Sand MCZ	subtidal coarse sediment; subtidal sand; geological feature: North Sea glacial tunnel valleys (Swallow Hole)		x		
37/14	Swallow Sand MCZ	subtidal coarse sediment; subtidal sand; geological feature: North Sea glacial tunnel valleys (Swallow Hole)				x
37/15	Swallow Sand MCZ	subtidal coarse sediment; subtidal sand; geological feature: North Sea glacial tunnel valleys (Swallow Hole)				x
37/20	Swallow Sand MCZ	subtidal coarse sediment; subtidal sand; geological feature: North Sea glacial tunnel valleys (Swallow Hole)				x
37/25	Swallow Sand MCZ	subtidal coarse sediment; subtidal sand; geological feature: North Sea glacial tunnel valleys (Swallow Hole)				x
38/2	Fulmar MCZ	subtidal mixed sediments; subtidal sand; subtidal mud; ocean quahog			x	
38/3	Fulmar MCZ	subtidal mixed sediments; subtidal sand; subtidal mud; ocean quahog			x	
38/4	Fulmar MCZ	subtidal mixed sediments; subtidal sand; subtidal mud; ocean quahog			x	
38/5	Fulmar MCZ	subtidal mixed sediments; subtidal sand; subtidal mud; ocean quahog				x
38/6	Fulmar MCZ	subtidal mixed sediments; subtidal sand; subtidal mud; ocean quahog				x
38/7	Fulmar MCZ	subtidal mixed sediments; subtidal sand; subtidal mud; ocean quahog				x
38/8	Fulmar MCZ	subtidal mixed sediments; subtidal sand; subtidal mud; ocean quahog				x
38/9	Fulmar MCZ	subtidal mixed sediments; subtidal sand; subtidal mud; ocean quahog				x
38/10	Fulmar MCZ	subtidal mixed sediments; subtidal sand; subtidal mud; ocean quahog				x
40/5	Coquet to St Mary's MCZ	low energy intertidal rock; moderate energy intertidal rock; high energy intertidal rock; intertidal mixed sediments; intertidal coarse sediment; intertidal sand and muddy sand; intertidal mud; intertidal underboulder communities; peat and clay exposures; moderate energy infralittoral rock; high energy infralittoral rock; moderate energy circalittoral rock; subtidal coarse sediment; subtidal sand; subtidal mixed sediments; subtidal mud			x	
	Runswick Bay MCZ	low energy intertidal rock; moderate energy intertidal rock; high energy intertidal rock; intertidal sand and muddy sand; moderate energy infralittoral rock; moderate energy circalittoral rock; subtidal coarse sediment; subtidal mixed sediments; subtidal sand; subtidal mud; ocean quahog				x
	Berwick to St Mary's rMCZ	common eider			x	

Marine Protected Areas (MPAs and MCZs)						
Block	Site Name	Features	Inside	Within 10km	Within 15km	Within 40km
41/1	Coquet to St Mary's MCZ	low energy intertidal rock; moderate energy intertidal rock; high energy intertidal rock; intertidal mixed sediments; intertidal coarse sediment; intertidal sand and muddy sand; intertidal mud; intertidal underboulder communities; peat and clay exposures; moderate energy infralittoral rock; high energy infralittoral rock; moderate energy circalittoral rock; subtidal coarse sediment; subtidal sand; subtidal mixed sediments; subtidal mud				x
	Runswick Bay MCZ	low energy intertidal rock; moderate energy intertidal rock; high energy intertidal rock; intertidal sand and muddy sand; moderate energy infralittoral rock; moderate energy circalittoral rock; subtidal coarse sediment; subtidal mixed sediments; subtidal sand; subtidal mud; ocean quahog				x
	Berwick to St Mary's rMCZ	common eider				x
41/2	Coquet to St Mary's MCZ	low energy intertidal rock; moderate energy intertidal rock; high energy intertidal rock; intertidal mixed sediments; intertidal coarse sediment; intertidal sand and muddy sand; intertidal mud; intertidal underboulder communities; peat and clay exposures; moderate energy infralittoral rock; high energy infralittoral rock; moderate energy circalittoral rock; subtidal coarse sediment; subtidal sand; subtidal mixed sediments; subtidal mud				x
	Runswick Bay MCZ	low energy intertidal rock; moderate energy intertidal rock; high energy intertidal rock; intertidal sand and muddy sand; moderate energy infralittoral rock; moderate energy circalittoral rock; subtidal coarse sediment; subtidal mixed sediments; subtidal sand; subtidal mud; ocean quahog				x
	Berwick to St Mary's rMCZ	common eider				x
209/1	North-east Faroe-Shetland Channel NC MPA	deep-sea sponge aggregations; offshore deep-sea muds; offshore subtidal sands and gravels; continental slope; geological feature: a wide range of features representative of the West Shetland margin palaeo-depositional, Miller slide and Pilot Whale diapirs key geodiversity areas	x			
209/2	North-east Faroe-Shetland Channel NC MPA	deep-sea sponge aggregations; offshore deep-sea muds; offshore subtidal sands and gravels; continental slope; geological feature: a wide range of features representative of the West Shetland margin palaeo-depositional, Miller slide and Pilot Whale diapirs key geodiversity areas	x			
209/3	North-east Faroe-Shetland Channel NC MPA	deep-sea sponge aggregations; offshore deep-sea muds; offshore subtidal sands and gravels; continental slope; geological feature: a wide range of features representative of the West Shetland margin palaeo-depositional, Miller slide and Pilot Whale diapirs key geodiversity areas	x			

Marine Protected Areas (MPAs and MCZs)						
Block	Site Name	Features	Inside	Within 10km	Within 15km	Within 40km
209/4	North-east Faroe-Shetland Channel NC MPA	deep-sea sponge aggregations; offshore deep-sea muds; offshore subtidal sands and gravels; continental slope; geological feature: a wide range of features representative of the West Shetland margin palaeo-depositional, Miller slide and Pilot Whale diapirs key geodiversity areas	x			
209/5	North-east Faroe-Shetland Channel NC MPA	deep-sea sponge aggregations; offshore deep-sea muds; offshore subtidal sands and gravels; continental slope; geological feature: a wide range of features representative of the West Shetland margin palaeo-depositional, Miller slide and Pilot Whale diapirs key geodiversity areas	x			
209/6	North-east Faroe-Shetland Channel NC MPA	deep-sea sponge aggregations; offshore deep-sea muds; offshore subtidal sands and gravels; continental slope; geological feature: a wide range of features representative of the West Shetland margin palaeo-depositional, Miller slide and Pilot Whale diapirs key geodiversity areas		x		
209/7	North-east Faroe-Shetland Channel NC MPA	deep-sea sponge aggregations; offshore deep-sea muds; offshore subtidal sands and gravels; continental slope; geological feature: a wide range of features representative of the West Shetland margin palaeo-depositional, Miller slide and Pilot Whale diapirs key geodiversity areas		x		
209/8	North-east Faroe-Shetland Channel NC MPA	deep-sea sponge aggregations; offshore deep-sea muds; offshore subtidal sands and gravels; continental slope; geological feature: a wide range of features representative of the West Shetland margin palaeo-depositional, Miller slide and Pilot Whale diapirs key geodiversity areas		x		
209/9	North-east Faroe-Shetland Channel NC MPA	deep-sea sponge aggregations; offshore deep-sea muds; offshore subtidal sands and gravels; continental slope; geological feature: a wide range of features representative of the West Shetland margin palaeo-depositional, Miller slide and Pilot Whale diapirs key geodiversity areas			x	
209/10	North-east Faroe-Shetland Channel NC MPA	deep-sea sponge aggregations; offshore deep-sea muds; offshore subtidal sands and gravels; continental slope; geological feature: a wide range of features representative of the West Shetland margin palaeo-depositional, Miller slide and Pilot Whale diapirs key geodiversity areas			x	

Marine Protected Areas (MPAs and MCZs)						
Block	Site Name	Features	Inside	Within 10km	Within 15km	Within 40km
209/11	Faroe-Shetland Sponge Belt NC MPA	offshore deep sea muds; ocean quahog aggregations (including sands and gravels as their supporting habitat)				x
	North-east Faroe-Shetland Channel NC MPA	deep-sea sponge aggregations; offshore deep-sea muds; offshore subtidal sands and gravels; continental slope; geological feature: a wide range of features representative of the West Shetland margin palaeo-depositional, Miller slide and Pilot Whale diapirs key geodiversity areas				x
209/12	North-east Faroe-Shetland Channel NC MPA	deep-sea sponge aggregations; offshore deep-sea muds; offshore subtidal sands and gravels; continental slope; geological feature: a wide range of features representative of the West Shetland margin palaeo-depositional, Miller slide and Pilot Whale diapirs key geodiversity areas				x
209/13	North-east Faroe-Shetland Channel NC MPA	deep-sea sponge aggregations; offshore deep-sea muds; offshore subtidal sands and gravels; continental slope; geological feature: a wide range of features representative of the West Shetland margin palaeo-depositional, Miller slide and Pilot Whale diapirs key geodiversity areas				x
209/14	North-east Faroe-Shetland Channel NC MPA	deep-sea sponge aggregations; offshore deep-sea muds; offshore subtidal sands and gravels; continental slope; geological feature: a wide range of features representative of the West Shetland margin palaeo-depositional, Miller slide and Pilot Whale diapirs key geodiversity areas				x
209/15	North-east Faroe-Shetland Channel NC MPA	deep-sea sponge aggregations; offshore deep-sea muds; offshore subtidal sands and gravels; continental slope; geological feature: a wide range of features representative of the West Shetland margin palaeo-depositional, Miller slide and Pilot Whale diapirs key geodiversity areas				x
209/16	Faroe-Shetland Sponge Belt NC MPA	offshore deep sea muds; ocean quahog aggregations (including sands and gravels as their supporting habitat)				x
	North-east Faroe-Shetland Channel NC MPA	deep-sea sponge aggregations; offshore deep-sea muds; offshore subtidal sands and gravels; continental slope; geological feature: a wide range of features representative of the West Shetland margin palaeo-depositional, Miller slide and Pilot Whale diapirs key geodiversity areas				x
209/17	North-east Faroe-Shetland Channel NC MPA	deep-sea sponge aggregations; offshore deep-sea muds; offshore subtidal sands and gravels; continental slope; geological feature: a wide range of features representative of the West Shetland margin palaeo-depositional, Miller slide and Pilot Whale diapirs key geodiversity areas				x

Marine Protected Areas (MPAs and MCZs)						
Block	Site Name	Features	Inside	Within 10km	Within 15km	Within 40km
209/21	North-east Faroe-Shetland Channel NC MPA	deep-sea sponge aggregations; offshore deep-sea muds; offshore subtidal sands and gravels; continental slope; geological feature: a wide range of features representative of the West Shetland margin palaeo-depositional, Miller slide and Pilot Whale diapirs key geodiversity areas				x
	Faroe-Shetland Sponge Belt NC MPA	offshore deep sea muds; ocean quahog aggregations (including sands and gravels as their supporting habitat)				x
209/26	Fetlar to Haroldswick NC MPA	black guillemot; circalittoral sand and coarse sediment communities; horse mussel beds; kelp and seaweed communities on sublittoral sediment; maerl beds; shallow tide-swept coarse sands with burrowing bivalves; geological feature: marine geomorphology of the Scottish shelf seabed				x
	Faroe-Shetland Sponge Belt NC MPA	offshore deep sea muds; ocean quahog aggregations (including sands and gravels as their supporting habitat)				x
209/27	Fetlar to Haroldswick NC MPA	black guillemot; circalittoral sand and coarse sediment communities; horse mussel beds; kelp and seaweed communities on sublittoral sediment; maerl beds; shallow tide-swept coarse sands with burrowing bivalves; geological feature: marine geomorphology of the Scottish shelf seabed				x
209/28	Fetlar to Haroldswick NC MPA	black guillemot; circalittoral sand and coarse sediment communities; horse mussel beds; kelp and seaweed communities on sublittoral sediment; maerl beds; shallow tide-swept coarse sands with burrowing bivalves; geological feature: marine geomorphology of the Scottish shelf seabed				x
209/29	Fetlar to Haroldswick NC MPA	black guillemot; circalittoral sand and coarse sediment communities; horse mussel beds; kelp and seaweed communities on sublittoral sediment; maerl beds; shallow tide-swept coarse sands with burrowing bivalves; geological feature: marine geomorphology of the Scottish shelf seabed				x
209/30	Fetlar to Haroldswick NC MPA	black guillemot; circalittoral sand and coarse sediment communities; horse mussel beds; kelp and seaweed communities on sublittoral sediment; maerl beds; shallow tide-swept coarse sands with burrowing bivalves; geological feature: marine geomorphology of the Scottish shelf seabed				x
210/1	North-east Faroe-Shetland Channel NC MPA	deep-sea sponge aggregations; offshore deep-sea muds; offshore subtidal sands and gravels; continental slope; geological feature: a wide range of features representative of the West Shetland margin palaeo-depositional, Miller slide and Pilot Whale diapirs key geodiversity areas	x			

Marine Protected Areas (MPAs and MCZs)						
Block	Site Name	Features	Inside	Within 10km	Within 15km	Within 40km
210/2	North-east Faroe-Shetland Channel NC MPA	deep-sea sponge aggregations; offshore deep-sea muds; offshore subtidal sands and gravels; continental slope; geological feature: a wide range of features representative of the West Shetland margin palaeo-depositional, Miller slide and Pilot Whale diapirs key geodiversity areas			x	
210/3	North-east Faroe-Shetland Channel NC MPA	deep-sea sponge aggregations; offshore deep-sea muds; offshore subtidal sands and gravels; continental slope; geological feature: a wide range of features representative of the West Shetland margin palaeo-depositional, Miller slide and Pilot Whale diapirs key geodiversity areas				x
210/6	North-east Faroe-Shetland Channel NC MPA	deep-sea sponge aggregations; offshore deep-sea muds; offshore subtidal sands and gravels; continental slope; geological feature: a wide range of features representative of the West Shetland margin palaeo-depositional, Miller slide and Pilot Whale diapirs key geodiversity areas				x
210/7	North-east Faroe-Shetland Channel NC MPA	deep-sea sponge aggregations; offshore deep-sea muds; offshore subtidal sands and gravels; continental slope; geological feature: a wide range of features representative of the West Shetland margin palaeo-depositional, Miller slide and Pilot Whale diapirs key geodiversity areas				x
210/8	North-east Faroe-Shetland Channel NC MPA	deep-sea sponge aggregations; offshore deep-sea muds; offshore subtidal sands and gravels; continental slope; geological feature: a wide range of features representative of the West Shetland margin palaeo-depositional, Miller slide and Pilot Whale diapirs key geodiversity areas				x
210/11	North-east Faroe-Shetland Channel NC MPA	deep-sea sponge aggregations; offshore deep-sea muds; offshore subtidal sands and gravels; continental slope; geological feature: a wide range of features representative of the West Shetland margin palaeo-depositional, Miller slide and Pilot Whale diapirs key geodiversity areas				x
210/12	North-east Faroe-Shetland Channel NC MPA	deep-sea sponge aggregations; offshore deep-sea muds; offshore subtidal sands and gravels; continental slope; geological feature: a wide range of features representative of the West Shetland margin palaeo-depositional, Miller slide and Pilot Whale diapirs key geodiversity areas				x
210/4b	North-east Faroe-Shetland Channel NC MPA	deep-sea sponge aggregations; offshore deep-sea muds; offshore subtidal sands and gravels; continental slope; geological feature: a wide range of features representative of the West Shetland margin palaeo-depositional, Miller slide and Pilot Whale diapirs key geodiversity areas				x

Marine Protected Areas (MPAs and MCZs)						
Block	Site Name	Features	Inside	Within 10km	Within 15km	Within 40km
210/5c	North-east Faroe-Shetland Channel NC MPA	deep-sea sponge aggregations; offshore deep-sea muds; offshore subtidal sands and gravels; continental slope; geological feature: a wide range of features representative of the West Shetland margin palaeo-depositional, Miller slide and Pilot Whale diapirs key geodiversity areas				x
217/1	North-east Faroe-Shetland Channel NC MPA	deep-sea sponge aggregations; offshore deep-sea muds; offshore subtidal sands and gravels; continental slope; geological feature: a wide range of features representative of the West Shetland margin palaeo-depositional, Miller slide and Pilot Whale diapirs key geodiversity areas		x		
217/2	North-east Faroe-Shetland Channel NC MPA	deep-sea sponge aggregations; offshore deep-sea muds; offshore subtidal sands and gravels; continental slope; geological feature: a wide range of features representative of the West Shetland margin palaeo-depositional, Miller slide and Pilot Whale diapirs key geodiversity areas	x			
217/3	North-east Faroe-Shetland Channel NC MPA	deep-sea sponge aggregations; offshore deep-sea muds; offshore subtidal sands and gravels; continental slope; geological feature: a wide range of features representative of the West Shetland margin palaeo-depositional, Miller slide and Pilot Whale diapirs key geodiversity areas	x			
217/4	North-east Faroe-Shetland Channel NC MPA	deep-sea sponge aggregations; offshore deep-sea muds; offshore subtidal sands and gravels; continental slope; geological feature: a wide range of features representative of the West Shetland margin palaeo-depositional, Miller slide and Pilot Whale diapirs key geodiversity areas	x			
217/5	North-east Faroe-Shetland Channel NC MPA	deep-sea sponge aggregations; offshore deep-sea muds; offshore subtidal sands and gravels; continental slope; geological feature: a wide range of features representative of the West Shetland margin palaeo-depositional, Miller slide and Pilot Whale diapirs key geodiversity areas	x			
217/6	North-east Faroe-Shetland Channel NC MPA	deep-sea sponge aggregations; offshore deep-sea muds; offshore subtidal sands and gravels; continental slope; geological feature: a wide range of features representative of the West Shetland margin palaeo-depositional, Miller slide and Pilot Whale diapirs key geodiversity areas	x			
217/7	North-east Faroe-Shetland Channel NC MPA	deep-sea sponge aggregations; offshore deep-sea muds; offshore subtidal sands and gravels; continental slope; geological feature: a wide range of features representative of the West Shetland margin palaeo-depositional, Miller slide and Pilot Whale diapirs key geodiversity areas	x			

Marine Protected Areas (MPAs and MCZs)						
Block	Site Name	Features	Inside	Within 10km	Within 15km	Within 40km
217/8	North-east Faroe-Shetland Channel NC MPA	deep-sea sponge aggregations; offshore deep-sea muds; offshore subtidal sands and gravels; continental slope; geological feature: a wide range of features representative of the West Shetland margin palaeo-depositional, Miller slide and Pilot Whale diapirs key geodiversity areas	x			
217/9	North-east Faroe-Shetland Channel NC MPA	deep-sea sponge aggregations; offshore deep-sea muds; offshore subtidal sands and gravels; continental slope; geological feature: a wide range of features representative of the West Shetland margin palaeo-depositional, Miller slide and Pilot Whale diapirs key geodiversity areas	x			
217/10	North-east Faroe-Shetland Channel NC MPA	deep-sea sponge aggregations; offshore deep-sea muds; offshore subtidal sands and gravels; continental slope; geological feature: a wide range of features representative of the West Shetland margin palaeo-depositional, Miller slide and Pilot Whale diapirs key geodiversity areas	x			
217/11	North-east Faroe-Shetland Channel NC MPA	deep-sea sponge aggregations; offshore deep-sea muds; offshore subtidal sands and gravels; continental slope; geological feature: a wide range of features representative of the West Shetland margin palaeo-depositional, Miller slide and Pilot Whale diapirs key geodiversity areas	x			
217/12	North-east Faroe-Shetland Channel NC MPA	deep-sea sponge aggregations; offshore deep-sea muds; offshore subtidal sands and gravels; continental slope; geological feature: a wide range of features representative of the West Shetland margin palaeo-depositional, Miller slide and Pilot Whale diapirs key geodiversity areas	x			
217/13	North-east Faroe-Shetland Channel NC MPA	deep-sea sponge aggregations; offshore deep-sea muds; offshore subtidal sands and gravels; continental slope; geological feature: a wide range of features representative of the West Shetland margin palaeo-depositional, Miller slide and Pilot Whale diapirs key geodiversity areas	x			
217/14	North-east Faroe-Shetland Channel NC MPA	deep-sea sponge aggregations; offshore deep-sea muds; offshore subtidal sands and gravels; continental slope; geological feature: a wide range of features representative of the West Shetland margin palaeo-depositional, Miller slide and Pilot Whale diapirs key geodiversity areas	x			
217/15	North-east Faroe-Shetland Channel NC MPA	deep-sea sponge aggregations; offshore deep-sea muds; offshore subtidal sands and gravels; continental slope; geological feature: a wide range of features representative of the West Shetland margin palaeo-depositional, Miller slide and Pilot Whale diapirs key geodiversity areas	x			

Marine Protected Areas (MPAs and MCZs)						
Block	Site Name	Features	Inside	Within 10km	Within 15km	Within 40km
217/16	North-east Faroe-Shetland Channel NC MPA	deep-sea sponge aggregations; offshore deep-sea muds; offshore subtidal sands and gravels; continental slope; geological feature: a wide range of features representative of the West Shetland margin palaeo-depositional, Miller slide and Pilot Whale diapirs key geodiversity areas	x			
217/17	North-east Faroe-Shetland Channel NC MPA	deep-sea sponge aggregations; offshore deep-sea muds; offshore subtidal sands and gravels; continental slope; geological feature: a wide range of features representative of the West Shetland margin palaeo-depositional, Miller slide and Pilot Whale diapirs key geodiversity areas	x			
217/18	North-east Faroe-Shetland Channel NC MPA	deep-sea sponge aggregations; offshore deep-sea muds; offshore subtidal sands and gravels; continental slope; geological feature: a wide range of features representative of the West Shetland margin palaeo-depositional, Miller slide and Pilot Whale diapirs key geodiversity areas	x			
217/19	North-east Faroe-Shetland Channel NC MPA	deep-sea sponge aggregations; offshore deep-sea muds; offshore subtidal sands and gravels; continental slope; geological feature: a wide range of features representative of the West Shetland margin palaeo-depositional, Miller slide and Pilot Whale diapirs key geodiversity areas	x			
217/20	North-east Faroe-Shetland Channel NC MPA	deep-sea sponge aggregations; offshore deep-sea muds; offshore subtidal sands and gravels; continental slope; geological feature: a wide range of features representative of the West Shetland margin palaeo-depositional, Miller slide and Pilot Whale diapirs key geodiversity areas	x			
218/1	North-east Faroe-Shetland Channel NC MPA	deep-sea sponge aggregations; offshore deep-sea muds; offshore subtidal sands and gravels; continental slope; geological feature: a wide range of features representative of the West Shetland margin palaeo-depositional, Miller slide and Pilot Whale diapirs key geodiversity areas	x			
218/2	North-east Faroe-Shetland Channel NC MPA	deep-sea sponge aggregations; offshore deep-sea muds; offshore subtidal sands and gravels; continental slope; geological feature: a wide range of features representative of the West Shetland margin palaeo-depositional, Miller slide and Pilot Whale diapirs key geodiversity areas	x			
218/3	North-east Faroe-Shetland Channel NC MPA	deep-sea sponge aggregations; offshore deep-sea muds; offshore subtidal sands and gravels; continental slope; geological feature: a wide range of features representative of the West Shetland margin palaeo-depositional, Miller slide and Pilot Whale diapirs key geodiversity areas	x			

Marine Protected Areas (MPAs and MCZs)						
Block	Site Name	Features	Inside	Within 10km	Within 15km	Within 40km
218/4	North-east Faroe-Shetland Channel NC MPA	deep-sea sponge aggregations; offshore deep-sea muds; offshore subtidal sands and gravels; continental slope; geological feature: a wide range of features representative of the West Shetland margin palaeo-depositional, Miller slide and Pilot Whale diapirs key geodiversity areas	x			
218/5	North-east Faroe-Shetland Channel NC MPA	deep-sea sponge aggregations; offshore deep-sea muds; offshore subtidal sands and gravels; continental slope; geological feature: a wide range of features representative of the West Shetland margin palaeo-depositional, Miller slide and Pilot Whale diapirs key geodiversity areas	x			
218/6	North-east Faroe-Shetland Channel NC MPA	deep-sea sponge aggregations; offshore deep-sea muds; offshore subtidal sands and gravels; continental slope; geological feature: a wide range of features representative of the West Shetland margin palaeo-depositional, Miller slide and Pilot Whale diapirs key geodiversity areas	x			
218/7	North-east Faroe-Shetland Channel NC MPA	deep-sea sponge aggregations; offshore deep-sea muds; offshore subtidal sands and gravels; continental slope; geological feature: a wide range of features representative of the West Shetland margin palaeo-depositional, Miller slide and Pilot Whale diapirs key geodiversity areas	x			
218/8	North-east Faroe-Shetland Channel NC MPA	deep-sea sponge aggregations; offshore deep-sea muds; offshore subtidal sands and gravels; continental slope; geological feature: a wide range of features representative of the West Shetland margin palaeo-depositional, Miller slide and Pilot Whale diapirs key geodiversity areas	x			
218/9	North-east Faroe-Shetland Channel NC MPA	deep-sea sponge aggregations; offshore deep-sea muds; offshore subtidal sands and gravels; continental slope; geological feature: a wide range of features representative of the West Shetland margin palaeo-depositional, Miller slide and Pilot Whale diapirs key geodiversity areas	x			
218/10	North-east Faroe-Shetland Channel NC MPA	deep-sea sponge aggregations; offshore deep-sea muds; offshore subtidal sands and gravels; continental slope; geological feature: a wide range of features representative of the West Shetland margin palaeo-depositional, Miller slide and Pilot Whale diapirs key geodiversity areas	x			
218/11	North-east Faroe-Shetland Channel NC MPA	deep-sea sponge aggregations; offshore deep-sea muds; offshore subtidal sands and gravels; continental slope; geological feature: a wide range of features representative of the West Shetland margin palaeo-depositional, Miller slide and Pilot Whale diapirs key geodiversity areas	x			

Marine Protected Areas (MPAs and MCZs)						
Block	Site Name	Features	Inside	Within 10km	Within 15km	Within 40km
218/12	North-east Faroe-Shetland Channel NC MPA	deep-sea sponge aggregations; offshore deep-sea muds; offshore subtidal sands and gravels; continental slope; geological feature: a wide range of features representative of the West Shetland margin palaeo-depositional, Miller slide and Pilot Whale diapirs key geodiversity areas	x			
218/13	North-east Faroe-Shetland Channel NC MPA	deep-sea sponge aggregations; offshore deep-sea muds; offshore subtidal sands and gravels; continental slope; geological feature: a wide range of features representative of the West Shetland margin palaeo-depositional, Miller slide and Pilot Whale diapirs key geodiversity areas	x			
218/14	North-east Faroe-Shetland Channel NC MPA	deep-sea sponge aggregations; offshore deep-sea muds; offshore subtidal sands and gravels; continental slope; geological feature: a wide range of features representative of the West Shetland margin palaeo-depositional, Miller slide and Pilot Whale diapirs key geodiversity areas	x			
218/15	North-east Faroe-Shetland Channel NC MPA	deep-sea sponge aggregations; offshore deep-sea muds; offshore subtidal sands and gravels; continental slope; geological feature: a wide range of features representative of the West Shetland margin palaeo-depositional, Miller slide and Pilot Whale diapirs key geodiversity areas	x			
218/16	North-east Faroe-Shetland Channel NC MPA	deep-sea sponge aggregations; offshore deep-sea muds; offshore subtidal sands and gravels; continental slope; geological feature: a wide range of features representative of the West Shetland margin palaeo-depositional, Miller slide and Pilot Whale diapirs key geodiversity areas	x			
218/17	North-east Faroe-Shetland Channel NC MPA	deep-sea sponge aggregations; offshore deep-sea muds; offshore subtidal sands and gravels; continental slope; geological feature: a wide range of features representative of the West Shetland margin palaeo-depositional, Miller slide and Pilot Whale diapirs key geodiversity areas	x			
218/18	North-east Faroe-Shetland Channel NC MPA	deep-sea sponge aggregations; offshore deep-sea muds; offshore subtidal sands and gravels; continental slope; geological feature: a wide range of features representative of the West Shetland margin palaeo-depositional, Miller slide and Pilot Whale diapirs key geodiversity areas	x			
218/19	North-east Faroe-Shetland Channel NC MPA	deep-sea sponge aggregations; offshore deep-sea muds; offshore subtidal sands and gravels; continental slope; geological feature: a wide range of features representative of the West Shetland margin palaeo-depositional, Miller slide and Pilot Whale diapirs key geodiversity areas	x			

Marine Protected Areas (MPAs and MCZs)						
Block	Site Name	Features	Inside	Within 10km	Within 15km	Within 40km
218/20	North-east Faroe-Shetland Channel NC MPA	deep-sea sponge aggregations; offshore deep-sea muds; offshore subtidal sands and gravels; continental slope; geological feature: a wide range of features representative of the West Shetland margin palaeo-depositional, Miller slide and Pilot Whale diapirs key geodiversity areas	x			
218/21	North-east Faroe-Shetland Channel NC MPA	deep-sea sponge aggregations; offshore deep-sea muds; offshore subtidal sands and gravels; continental slope; geological feature: a wide range of features representative of the West Shetland margin palaeo-depositional, Miller slide and Pilot Whale diapirs key geodiversity areas	x			
218/22	North-east Faroe-Shetland Channel NC MPA	deep-sea sponge aggregations; offshore deep-sea muds; offshore subtidal sands and gravels; continental slope; geological feature: a wide range of features representative of the West Shetland margin palaeo-depositional, Miller slide and Pilot Whale diapirs key geodiversity areas	x			
218/23	North-east Faroe-Shetland Channel NC MPA	deep-sea sponge aggregations; offshore deep-sea muds; offshore subtidal sands and gravels; continental slope; geological feature: a wide range of features representative of the West Shetland margin palaeo-depositional, Miller slide and Pilot Whale diapirs key geodiversity areas	x			
218/24	North-east Faroe-Shetland Channel NC MPA	deep-sea sponge aggregations; offshore deep-sea muds; offshore subtidal sands and gravels; continental slope; geological feature: a wide range of features representative of the West Shetland margin palaeo-depositional, Miller slide and Pilot Whale diapirs key geodiversity areas	x			
218/25	North-east Faroe-Shetland Channel NC MPA	deep-sea sponge aggregations; offshore deep-sea muds; offshore subtidal sands and gravels; continental slope; geological feature: a wide range of features representative of the West Shetland margin palaeo-depositional, Miller slide and Pilot Whale diapirs key geodiversity areas	x			
218/26	North-east Faroe-Shetland Channel NC MPA	deep-sea sponge aggregations; offshore deep-sea muds; offshore subtidal sands and gravels; continental slope; geological feature: a wide range of features representative of the West Shetland margin palaeo-depositional, Miller slide and Pilot Whale diapirs key geodiversity areas	x			
218/27	North-east Faroe-Shetland Channel NC MPA	deep-sea sponge aggregations; offshore deep-sea muds; offshore subtidal sands and gravels; continental slope; geological feature: a wide range of features representative of the West Shetland margin palaeo-depositional, Miller slide and Pilot Whale diapirs key geodiversity areas	x			

Marine Protected Areas (MPAs and MCZs)						
Block	Site Name	Features	Inside	Within 10km	Within 15km	Within 40km
218/28	North-east Faroe-Shetland Channel NC MPA	deep-sea sponge aggregations; offshore deep-sea muds; offshore subtidal sands and gravels; continental slope; geological feature: a wide range of features representative of the West Shetland margin palaeo-depositional, Miller slide and Pilot Whale diapirs key geodiversity areas	x			
218/29	North-east Faroe-Shetland Channel NC MPA	deep-sea sponge aggregations; offshore deep-sea muds; offshore subtidal sands and gravels; continental slope; geological feature: a wide range of features representative of the West Shetland margin palaeo-depositional, Miller slide and Pilot Whale diapirs key geodiversity areas	x			
218/30	North-east Faroe-Shetland Channel NC MPA	deep-sea sponge aggregations; offshore deep-sea muds; offshore subtidal sands and gravels; continental slope; geological feature: a wide range of features representative of the West Shetland margin palaeo-depositional, Miller slide and Pilot Whale diapirs key geodiversity areas	x			
219/1	North-east Faroe-Shetland Channel NC MPA	deep-sea sponge aggregations; offshore deep-sea muds; offshore subtidal sands and gravels; continental slope; geological feature: a wide range of features representative of the West Shetland margin palaeo-depositional, Miller slide and Pilot Whale diapirs key geodiversity areas	x			
219/2	North-east Faroe-Shetland Channel NC MPA	deep-sea sponge aggregations; offshore deep-sea muds; offshore subtidal sands and gravels; continental slope; geological feature: a wide range of features representative of the West Shetland margin palaeo-depositional, Miller slide and Pilot Whale diapirs key geodiversity areas	x			
219/3	North-east Faroe-Shetland Channel NC MPA	deep-sea sponge aggregations; offshore deep-sea muds; offshore subtidal sands and gravels; continental slope; geological feature: a wide range of features representative of the West Shetland margin palaeo-depositional, Miller slide and Pilot Whale diapirs key geodiversity areas	x			
219/4	North-east Faroe-Shetland Channel NC MPA	deep-sea sponge aggregations; offshore deep-sea muds; offshore subtidal sands and gravels; continental slope; geological feature: a wide range of features representative of the West Shetland margin palaeo-depositional, Miller slide and Pilot Whale diapirs key geodiversity areas	x			
219/6	North-east Faroe-Shetland Channel NC MPA	deep-sea sponge aggregations; offshore deep-sea muds; offshore subtidal sands and gravels; continental slope; geological feature: a wide range of features representative of the West Shetland margin palaeo-depositional, Miller slide and Pilot Whale diapirs key geodiversity areas	x			

Marine Protected Areas (MPAs and MCZs)						
Block	Site Name	Features	Inside	Within 10km	Within 15km	Within 40km
219/7	North-east Faroe-Shetland Channel NC MPA	deep-sea sponge aggregations; offshore deep-sea muds; offshore subtidal sands and gravels; continental slope; geological feature: a wide range of features representative of the West Shetland margin palaeo-depositional, Miller slide and Pilot Whale diapirs key geodiversity areas	x			
219/8	North-east Faroe-Shetland Channel NC MPA	deep-sea sponge aggregations; offshore deep-sea muds; offshore subtidal sands and gravels; continental slope; geological feature: a wide range of features representative of the West Shetland margin palaeo-depositional, Miller slide and Pilot Whale diapirs key geodiversity areas	x			
219/9	North-east Faroe-Shetland Channel NC MPA	deep-sea sponge aggregations; offshore deep-sea muds; offshore subtidal sands and gravels; continental slope; geological feature: a wide range of features representative of the West Shetland margin palaeo-depositional, Miller slide and Pilot Whale diapirs key geodiversity areas	x			
219/10	North-east Faroe-Shetland Channel NC MPA	deep-sea sponge aggregations; offshore deep-sea muds; offshore subtidal sands and gravels; continental slope; geological feature: a wide range of features representative of the West Shetland margin palaeo-depositional, Miller slide and Pilot Whale diapirs key geodiversity areas	x			
219/11	North-east Faroe-Shetland Channel NC MPA	deep-sea sponge aggregations; offshore deep-sea muds; offshore subtidal sands and gravels; continental slope; geological feature: a wide range of features representative of the West Shetland margin palaeo-depositional, Miller slide and Pilot Whale diapirs key geodiversity areas	x			
219/12	North-east Faroe-Shetland Channel NC MPA	deep-sea sponge aggregations; offshore deep-sea muds; offshore subtidal sands and gravels; continental slope; geological feature: a wide range of features representative of the West Shetland margin palaeo-depositional, Miller slide and Pilot Whale diapirs key geodiversity areas	x			
219/13	North-east Faroe-Shetland Channel NC MPA	deep-sea sponge aggregations; offshore deep-sea muds; offshore subtidal sands and gravels; continental slope; geological feature: a wide range of features representative of the West Shetland margin palaeo-depositional, Miller slide and Pilot Whale diapirs key geodiversity areas	x			
219/14	North-east Faroe-Shetland Channel NC MPA	deep-sea sponge aggregations; offshore deep-sea muds; offshore subtidal sands and gravels; continental slope; geological feature: a wide range of features representative of the West Shetland margin palaeo-depositional, Miller slide and Pilot Whale diapirs key geodiversity areas	x			

Marine Protected Areas (MPAs and MCZs)						
Block	Site Name	Features	Inside	Within 10km	Within 15km	Within 40km
219/15	North-east Faroe-Shetland Channel NC MPA	deep-sea sponge aggregations; offshore deep-sea muds; offshore subtidal sands and gravels; continental slope; geological feature: a wide range of features representative of the West Shetland margin palaeo-depositional, Miller slide and Pilot Whale diapirs key geodiversity areas	x			
219/16	North-east Faroe-Shetland Channel NC MPA	deep-sea sponge aggregations; offshore deep-sea muds; offshore subtidal sands and gravels; continental slope; geological feature: a wide range of features representative of the West Shetland margin palaeo-depositional, Miller slide and Pilot Whale diapirs key geodiversity areas	x			
219/17	North-east Faroe-Shetland Channel NC MPA	deep-sea sponge aggregations; offshore deep-sea muds; offshore subtidal sands and gravels; continental slope; geological feature: a wide range of features representative of the West Shetland margin palaeo-depositional, Miller slide and Pilot Whale diapirs key geodiversity areas	x			
219/18	North-east Faroe-Shetland Channel NC MPA	deep-sea sponge aggregations; offshore deep-sea muds; offshore subtidal sands and gravels; continental slope; geological feature: a wide range of features representative of the West Shetland margin palaeo-depositional, Miller slide and Pilot Whale diapirs key geodiversity areas	x			
219/19	North-east Faroe-Shetland Channel NC MPA	deep-sea sponge aggregations; offshore deep-sea muds; offshore subtidal sands and gravels; continental slope; geological feature: a wide range of features representative of the West Shetland margin palaeo-depositional, Miller slide and Pilot Whale diapirs key geodiversity areas	x			
219/20	North-east Faroe-Shetland Channel NC MPA	deep-sea sponge aggregations; offshore deep-sea muds; offshore subtidal sands and gravels; continental slope; geological feature: a wide range of features representative of the West Shetland margin palaeo-depositional, Miller slide and Pilot Whale diapirs key geodiversity areas	x			
219/21	North-east Faroe-Shetland Channel NC MPA	deep-sea sponge aggregations; offshore deep-sea muds; offshore subtidal sands and gravels; continental slope; geological feature: a wide range of features representative of the West Shetland margin palaeo-depositional, Miller slide and Pilot Whale diapirs key geodiversity areas	x			
219/22	North-east Faroe-Shetland Channel NC MPA	deep-sea sponge aggregations; offshore deep-sea muds; offshore subtidal sands and gravels; continental slope; geological feature: a wide range of features representative of the West Shetland margin palaeo-depositional, Miller slide and Pilot Whale diapirs key geodiversity areas	x			

Marine Protected Areas (MPAs and MCZs)						
Block	Site Name	Features	Inside	Within 10km	Within 15km	Within 40km
219/23b	North-east Faroe-Shetland Channel NC MPA	deep-sea sponge aggregations; offshore deep-sea muds; offshore subtidal sands and gravels; continental slope; geological feature: a wide range of features representative of the West Shetland margin palaeo-depositional, Miller slide and Pilot Whale diapirs key geodiversity areas	x			
219/24b	North-east Faroe-Shetland Channel NC MPA	deep-sea sponge aggregations; offshore deep-sea muds; offshore subtidal sands and gravels; continental slope; geological feature: a wide range of features representative of the West Shetland margin palaeo-depositional, Miller slide and Pilot Whale diapirs key geodiversity areas		x		
219/25	North-east Faroe-Shetland Channel NC MPA	deep-sea sponge aggregations; offshore deep-sea muds; offshore subtidal sands and gravels; continental slope; geological feature: a wide range of features representative of the West Shetland margin palaeo-depositional, Miller slide and Pilot Whale diapirs key geodiversity areas			x	
219/26	North-east Faroe-Shetland Channel NC MPA	deep-sea sponge aggregations; offshore deep-sea muds; offshore subtidal sands and gravels; continental slope; geological feature: a wide range of features representative of the West Shetland margin palaeo-depositional, Miller slide and Pilot Whale diapirs key geodiversity areas	x			
219/27	North-east Faroe-Shetland Channel NC MPA	deep-sea sponge aggregations; offshore deep-sea muds; offshore subtidal sands and gravels; continental slope; geological feature: a wide range of features representative of the West Shetland margin palaeo-depositional, Miller slide and Pilot Whale diapirs key geodiversity areas		x		
219/28b	North-east Faroe-Shetland Channel NC MPA	deep-sea sponge aggregations; offshore deep-sea muds; offshore subtidal sands and gravels; continental slope; geological feature: a wide range of features representative of the West Shetland margin palaeo-depositional, Miller slide and Pilot Whale diapirs key geodiversity areas				x
219/29	North-east Faroe-Shetland Channel NC MPA	deep-sea sponge aggregations; offshore deep-sea muds; offshore subtidal sands and gravels; continental slope; geological feature: a wide range of features representative of the West Shetland margin palaeo-depositional, Miller slide and Pilot Whale diapirs key geodiversity areas				x
219/30	North-east Faroe-Shetland Channel NC MPA	deep-sea sponge aggregations; offshore deep-sea muds; offshore subtidal sands and gravels; continental slope; geological feature: a wide range of features representative of the West Shetland margin palaeo-depositional, Miller slide and Pilot Whale diapirs key geodiversity areas				x

Marine Protected Areas (MPAs and MCZs)						
Block	Site Name	Features	Inside	Within 10km	Within 15km	Within 40km
220/11	North-east Faroe-Shetland Channel NC MPA	deep-sea sponge aggregations; offshore deep-sea muds; offshore subtidal sands and gravels; continental slope; geological feature: a wide range of features representative of the West Shetland margin palaeo-depositional, Miller slide and Pilot Whale diapirs key geodiversity areas		x		
220/16	North-east Faroe-Shetland Channel NC MPA	deep-sea sponge aggregations; offshore deep-sea muds; offshore subtidal sands and gravels; continental slope; geological feature: a wide range of features representative of the West Shetland margin palaeo-depositional, Miller slide and Pilot Whale diapirs key geodiversity areas		x		
220/21	North-east Faroe-Shetland Channel NC MPA	deep-sea sponge aggregations; offshore deep-sea muds; offshore subtidal sands and gravels; continental slope; geological feature: a wide range of features representative of the West Shetland margin palaeo-depositional, Miller slide and Pilot Whale diapirs key geodiversity areas				x
220/22	North-east Faroe-Shetland Channel NC MPA	deep-sea sponge aggregations; offshore deep-sea muds; offshore subtidal sands and gravels; continental slope; geological feature: a wide range of features representative of the West Shetland margin palaeo-depositional, Miller slide and Pilot Whale diapirs key geodiversity areas				x
220/26	North-east Faroe-Shetland Channel NC MPA	deep-sea sponge aggregations; offshore deep-sea muds; offshore subtidal sands and gravels; continental slope; geological feature: a wide range of features representative of the West Shetland margin palaeo-depositional, Miller slide and Pilot Whale diapirs key geodiversity areas				x
220/27	North-east Faroe-Shetland Channel NC MPA	deep-sea sponge aggregations; offshore deep-sea muds; offshore subtidal sands and gravels; continental slope; geological feature: a wide range of features representative of the West Shetland margin palaeo-depositional, Miller slide and Pilot Whale diapirs key geodiversity areas				x
221/27	North-east Faroe-Shetland Channel NC MPA	deep-sea sponge aggregations; offshore deep-sea muds; offshore subtidal sands and gravels; continental slope; geological feature: a wide range of features representative of the West Shetland margin palaeo-depositional, Miller slide and Pilot Whale diapirs key geodiversity areas	x			
221/28	North-east Faroe-Shetland Channel NC MPA	deep-sea sponge aggregations; offshore deep-sea muds; offshore subtidal sands and gravels; continental slope; geological feature: a wide range of features representative of the West Shetland margin palaeo-depositional, Miller slide and Pilot Whale diapirs key geodiversity areas	x			

Marine Protected Areas (MPAs and MCZs)						
Block	Site Name	Features	Inside	Within 10km	Within 15km	Within 40km
221/29	North-east Faroe-Shetland Channel NC MPA	deep-sea sponge aggregations; offshore deep-sea muds; offshore subtidal sands and gravels; continental slope; geological feature: a wide range of features representative of the West Shetland margin palaeo-depositional, Miller slide and Pilot Whale diapirs key geodiversity areas	x			
221/30	North-east Faroe-Shetland Channel NC MPA	deep-sea sponge aggregations; offshore deep-sea muds; offshore subtidal sands and gravels; continental slope; geological feature: a wide range of features representative of the West Shetland margin palaeo-depositional, Miller slide and Pilot Whale diapirs key geodiversity areas	x			
222/26	North-east Faroe-Shetland Channel NC MPA	deep-sea sponge aggregations; offshore deep-sea muds; offshore subtidal sands and gravels; continental slope; geological feature: a wide range of features representative of the West Shetland margin palaeo-depositional, Miller slide and Pilot Whale diapirs key geodiversity areas	x			
222/27	North-east Faroe-Shetland Channel NC MPA	deep-sea sponge aggregations; offshore deep-sea muds; offshore subtidal sands and gravels; continental slope; geological feature: a wide range of features representative of the West Shetland margin palaeo-depositional, Miller slide and Pilot Whale diapirs key geodiversity areas	x			
222/28	North-east Faroe-Shetland Channel NC MPA	deep-sea sponge aggregations; offshore deep-sea muds; offshore subtidal sands and gravels; continental slope; geological feature: a wide range of features representative of the West Shetland margin palaeo-depositional, Miller slide and Pilot Whale diapirs key geodiversity areas	x			
222/29	North-east Faroe-Shetland Channel NC MPA	deep-sea sponge aggregations; offshore deep-sea muds; offshore subtidal sands and gravels; continental slope; geological feature: a wide range of features representative of the West Shetland margin palaeo-depositional, Miller slide and Pilot Whale diapirs key geodiversity areas	x			
222/30	North-east Faroe-Shetland Channel NC MPA	deep-sea sponge aggregations; offshore deep-sea muds; offshore subtidal sands and gravels; continental slope; geological feature: a wide range of features representative of the West Shetland margin palaeo-depositional, Miller slide and Pilot Whale diapirs key geodiversity areas	x			
223/26	North-east Faroe-Shetland Channel NC MPA	deep-sea sponge aggregations; offshore deep-sea muds; offshore subtidal sands and gravels; continental slope; geological feature: a wide range of features representative of the West Shetland margin palaeo-depositional, Miller slide and Pilot Whale diapirs key geodiversity areas	x			

Marine Protected Areas (MPAs and MCZs)						
Block	Site Name	Features	Inside	Within 10km	Within 15km	Within 40km
223/27	North-east Faroe-Shetland Channel NC MPA	deep-sea sponge aggregations; offshore deep-sea muds; offshore subtidal sands and gravels; continental slope; geological feature: a wide range of features representative of the West Shetland margin palaeo-depositional, Miller slide and Pilot Whale diapirs key geodiversity areas	x			
223/28	North-east Faroe-Shetland Channel NC MPA	deep-sea sponge aggregations; offshore deep-sea muds; offshore subtidal sands and gravels; continental slope; geological feature: a wide range of features representative of the West Shetland margin palaeo-depositional, Miller slide and Pilot Whale diapirs key geodiversity areas	x			

Irish Sea and North Channel blocks on offer and conservation sites

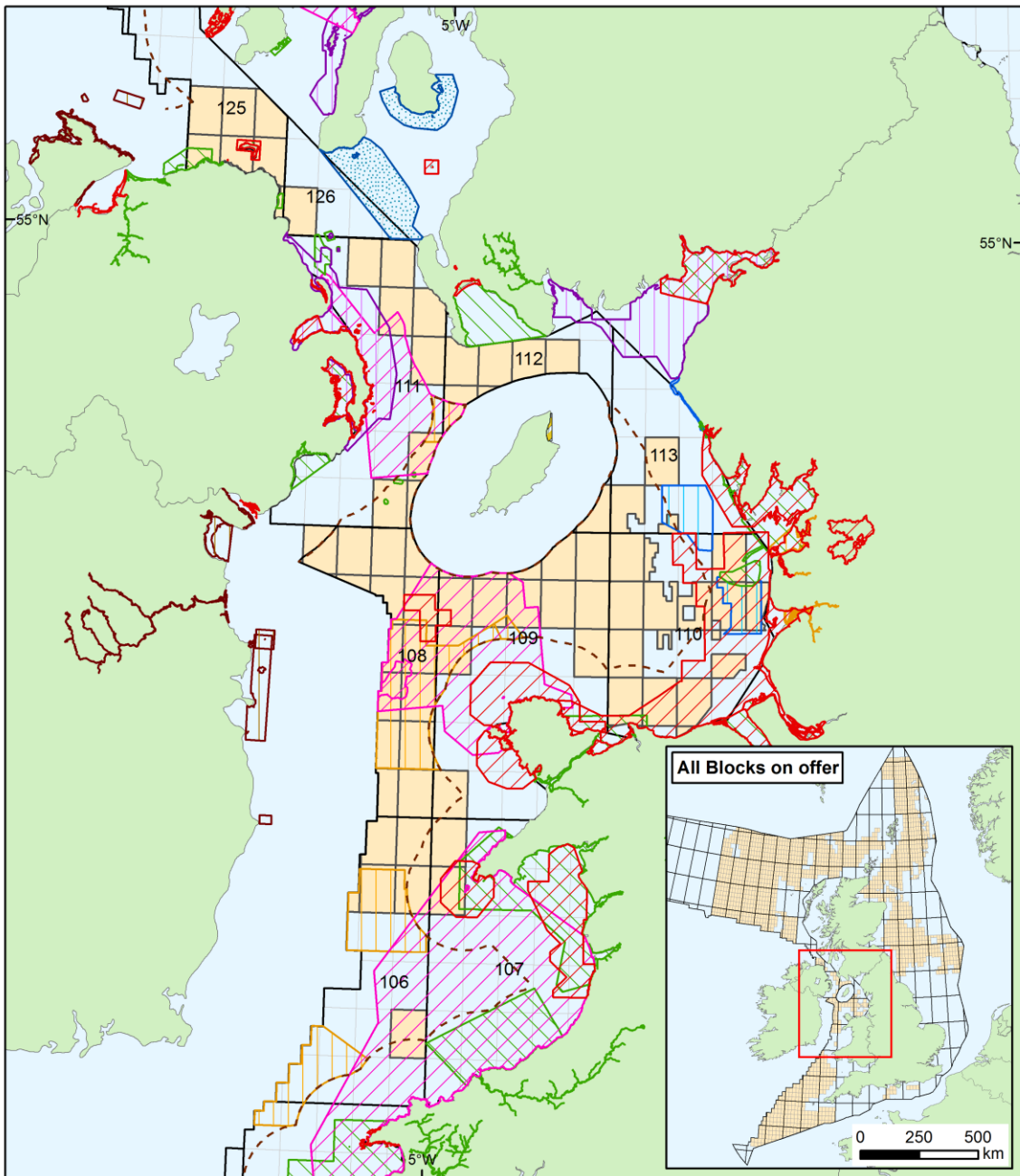

<ul style="list-style-type: none"> 31st round blocks on offer SAC SCI SPA pSPA 	<ul style="list-style-type: none"> MCZ rMCZ NC MPA Adjacent state site Isle of Man MNR (Ramsey) Territorial seas 	<p>Quadrants & blocks</p> <table border="1"> <tr><td>1</td><td>2</td><td>3</td><td>4</td><td>5</td></tr> <tr><td>6</td><td>7</td><td>8</td><td>9</td><td>10</td></tr> <tr><td>11</td><td>12</td><td>13</td><td>14</td><td>15</td></tr> <tr><td>16</td><td>17</td><td>18</td><td>19</td><td>20</td></tr> <tr><td>21</td><td>22</td><td>23</td><td>24</td><td>25</td></tr> <tr><td>26</td><td>27</td><td>28</td><td>29</td><td>30</td></tr> </table>	1	2	3	4	5	6	7	8	9	10	11	12	13	14	15	16	17	18	19	20	21	22	23	24	25	26	27	28	29	30	<p>Contains public sector information licensed under the Open Government Licence v3.0 © Crown copyright. All rights reserved. Natural England [2018]. © Crown copyright. All rights reserved. Natural Resources Wales [2018]. © Crown copyright. All rights reserved. Northern Ireland Environment Agency, [2018]. © Crown copyright. All rights reserved. Joint Nature Conservation Committee Support Co [2018]. Contains Ordnance Survey Data. Ordnance Survey Licence number 100017955. Crown Copyright and Database Right (2011). © Crown copyright [and database rights] (2018). OS 100017908 © Crown Copyright. All rights reserved. License No. EK001-20140401. © Crown Copyright and/or database rights. Reproduced by permission of the Controller of Her Majesty's Stationery Office and the UK Hydrographic Office.</p>	<p>Data source: OGA, UKHO, JNCC, SNH, Natural England, NRW, DAERA.</p>
1	2	3	4	5																														
6	7	8	9	10																														
11	12	13	14	15																														
16	17	18	19	20																														
21	22	23	24	25																														
26	27	28	29	30																														
			<p>0 12.5 25 50 75 Km</p> <p>ED1950 UTM Zone 30N</p>	<p>0 250 500 km</p>																														
<p>HAL_BEIS9_G04_VER01</p>																																		

Natura 2000 Sites						
Block	Site name	Features	Inside	Within 10km	Within 15km	Within 40km
106/3	Pen Llŷn a'r Sarnau/ Lleyen Peninsula and the Sarnau SAC	subtidal sandbanks; estuaries; intertidal mudflats and sandflats; lagoons; shallow inlets and bays; reefs; glasswort and other annuals colonising mud and sand; Atlantic salt meadows; sea caves; bottlenose dolphin; otter; grey seal				x
	West Wales Marine / Gorllewin Cymru Forol SCI	harbour porpoise				x
	Wicklow Reef SAC (RoI)	reefs				x
	Glannau Aberdaron ac Ynys Enlli/ Aberdaron Coast and Bardsey Island SPA	red-billed chough; Manx shearwater				x
106/4	North Anglesey Marine / Gogledd Môn Forol SCI	harbour porpoise				x
	Pen Llŷn a'r Sarnau/ Lleyen Peninsula and the Sarnau SAC	subtidal sandbanks; estuaries; intertidal mudflats and sandflats; lagoons; shallow inlets and bays; reefs; glasswort and other annuals colonising mud and sand; Atlantic salt meadows; sea caves; bottlenose dolphin; otter; grey seal				x
	West Wales Marine / Gorllewin Cymru Forol SCI	harbour porpoise				x
	Wicklow Reef SAC (RoI)	reefs				x
	Anglesey Terns / Morwenoliaid Ynys Môn SPA	roseate tern; common tern; Arctic tern; sandwich tern				x
Glannau Aberdaron ac Ynys Enlli/ Aberdaron Coast and Bardsey Island SPA	red-billed chough; Manx shearwater				x	
106/5	North Anglesey Marine / Gogledd Môn Forol SCI	harbour porpoise				x
	Pen Llŷn a'r Sarnau/ Lleyen Peninsula and the Sarnau SAC	subtidal sandbanks; estuaries; intertidal mudflats and sandflats; lagoons; shallow inlets and bays; reefs; glasswort and other annuals colonising mud and sand; Atlantic salt meadows; sea caves; bottlenose dolphin; otter; grey seal			x	
	West Wales Marine / Gorllewin Cymru Forol SCI	harbour porpoise		x		
	Anglesey Terns / Morwenoliaid Ynys Môn SPA	roseate tern; common tern; Arctic tern; sandwich tern				x
	Glannau Aberdaron ac Ynys Enlli/ Aberdaron Coast and Bardsey Island SPA	red-billed chough; Manx shearwater		x		
Northern Cardigan Bay / Gogledd Bae Ceredigion SPA	red-throated diver					x
106/8	Pen Llŷn a'r Sarnau/ Lleyen Peninsula and the Sarnau SAC	subtidal sandbanks; estuaries; intertidal mudflats and sandflats; lagoons; shallow inlets and bays; reefs; glasswort and other annuals colonising mud and sand; Atlantic salt meadows; sea caves; bottlenose dolphin; otter; grey seal				x
	West Wales Marine / Gorllewin Cymru Forol SCI	harbour porpoise				x
	Wicklow Reef SAC (RoI)	reefs				x
	Glannau Aberdaron ac Ynys Enlli/ Aberdaron Coast and Bardsey Island SPA	red-billed chough; Manx shearwater				x
106/9	Pen Llŷn a'r Sarnau/ Lleyen Peninsula and the Sarnau SAC	subtidal sandbanks; estuaries; intertidal mudflats and sandflats; lagoons; shallow inlets and bays; reefs; glasswort and other annuals colonising mud and sand; Atlantic salt meadows; sea caves; bottlenose dolphin; otter; grey seal				x
	West Wales Marine / Gorllewin Cymru Forol SCI	harbour porpoise		x		
	Wicklow Reef SAC (RoI)	reefs				x
	Glannau Aberdaron ac Ynys Enlli/ Aberdaron Coast and Bardsey Island SPA	red-billed chough; Manx shearwater				x
106/10	Pen Llŷn a'r Sarnau/ Lleyen Peninsula and the Sarnau SAC	subtidal sandbanks; estuaries; intertidal mudflats and sandflats; lagoons; shallow inlets and bays; reefs; glasswort and other annuals colonising mud and sand; Atlantic salt meadows; sea caves; bottlenose dolphin; otter; grey seal			x	
	West Wales Marine / Gorllewin Cymru Forol SCI	harbour porpoise	x			
	Anglesey Terns / Morwenoliaid Ynys Môn SPA	roseate tern; common tern; Arctic tern; sandwich tern				x
	Glannau Aberdaron ac Ynys Enlli/ Aberdaron Coast and Bardsey Island SPA	red-billed chough; Manx shearwater		x		
	Northern Cardigan Bay / Gogledd Bae Ceredigion SPA	red-throated diver				

Natura 2000 Sites						
Block	Site name	Features	Inside	Within 10km	Within 15km	Within 40km
106/25	Afon Teifi/ River Teifi SAC	clear-water lakes or lochs with aquatic vegetation and poor to moderate nutrient levels; rivers with floating vegetation often dominated by water-crowfoot; sea lamprey; brook lamprey; river lamprey; Atlantic salmon; bullhead; otter; floating water-plantain				x
	Cardigan Bay/ Bae Ceredigion SAC	subtidal sandbanks; reefs; sea caves; sea lamprey; river lamprey; bottlenose dolphin; grey seal		x		
	Pembrokeshire Marine/ Sir Benfro Forol SAC	subtidal sandbanks; estuaries; intertidal mudflats and sandflats; lagoons; shallow inlets and bays; reefs; Atlantic salt meadows; sea caves; sea lamprey; river lamprey; allis shad; twaite shad; otter; grey seal; shore dock				x
	West Wales Marine / Gorllewin Cymru Forol SCI	harbour porpoise	x			
	Glannau Aberdaron ac Ynys Enlli/ Aberdaron Coast and Bardsey Island SPA	red-billed chough; Manx shearwater				x
	Ramsey and St David's Peninsula Coast SPA	red-billed chough				x
107/1	Afon Gwyrfaï a Llyn Cwellyn SAC	clear-water lakes or lochs with aquatic vegetation and poor to moderate nutrient levels; rivers with floating vegetation often dominated by water-crowfoot; Atlantic salmon; otter; floating water-plantain				x
	Glannau Môn: Cors heli / Anglesey Coast: Saltmarsh SAC	estuaries; intertidal mudflats and sandflats; glasswort and other annuals colonising mud and sand; Atlantic salt meadows				x
	North Anglesey Marine / Gogledd Môn Forol SCI	harbour porpoise				x
	Pen Llŷn a'r Sarnau/ Lleyl Peninsula and the Sarnau SAC	subtidal sandbanks; estuaries; intertidal mudflats and sandflats; lagoons; shallow inlets and bays; reefs; glasswort and other annuals colonising mud and sand; Atlantic salt meadows; sea caves; bottlenose dolphin; otter; grey seal	x			
	West Wales Marine / Gorllewin Cymru Forol SCI	harbour porpoise	x			
	Y Fenai a Bae Conwy/ Menai Strait and Conwy Bay SAC	subtidal sandbanks; intertidal mudflats and sandflats; shallow inlets and bays; reefs; sea caves				x
	Anglesey Terns / Morwenoliaid Ynys Môn SPA	roseate tern; common tern; Arctic tern; sandwich tern				x
	Glannau Aberdaron ac Ynys Enlli/ Aberdaron Coast and Bardsey Island SPA	red-billed chough; Manx shearwater	x			
107/6	Northern Cardigan Bay / Gogledd Bae Ceredigion SPA	red-throated diver				x
	Cardigan Bay/ Bae Ceredigion SAC	subtidal sandbanks; reefs; sea caves; sea lamprey; river lamprey; bottlenose dolphin; grey seal				x
	Pen Llŷn a'r Sarnau/ Lleyl Peninsula and the Sarnau SAC	subtidal sandbanks; estuaries; intertidal mudflats and sandflats; lagoons; shallow inlets and bays; reefs; glasswort and other annuals colonising mud and sand; Atlantic salt meadows; sea caves; bottlenose dolphin; otter; grey seal	x			
	West Wales Marine / Gorllewin Cymru Forol SCI	harbour porpoise	x			
	Anglesey Terns / Morwenoliaid Ynys Môn SPA	roseate tern; common tern; Arctic tern; sandwich tern				x
	Glannau Aberdaron ac Ynys Enlli/ Aberdaron Coast and Bardsey Island SPA	red-billed chough; Manx shearwater	x			
Northern Cardigan Bay / Gogledd Bae Ceredigion SPA	red-throated diver				x	

Natura 2000 Sites						
Block	Site name	Features	Inside	Within 10km	Within 15km	Within 40km
108/2	Boyne Coast and Estuary SAC (RoI)	estuaries; intertidal mudflats and sandflats; annual vegetation of drift lines; glasswort and other annuals colonising mud and sand; Atlantic salt meadows; shifting dunes; shifting dunes with marram; dune grassland				x
	Carlingford Shore SAC (RoI)	annual vegetation of drift lines; coastal shingle vegetation outside the reach of waves				x
	Dundalk Bay SAC (RoI)	estuaries; intertidal mudflats and sandflats; coastal shingle vegetation outside the reach of waves; glasswort and other annuals colonising mud and sand; Atlantic salt meadows; Mediterranean salt meadows				x
	Murlough SAC	subtidal sandbanks; intertidal mudflats and sandflats; Atlantic salt meadows; shifting dunes; shifting dunes with marram; dune grassland; coastal dune heathland; dunes with creeping willow; marsh fritillary butterfly; harbour seal			x	
	North Anglesey Marine / Gogledd Môn Forol SCI	harbour porpoise				x
	North Channel SCI	harbour porpoise				x
	Pisces Reef Complex SAC	reefs				x
	River Boyne and River Blackwater SAC (RoI)	alder woodland on floodplains; calcium-rich springwater-fed fens				x
	Rockabill to Dalkey Island SAC (RoI)	reefs				x
	Strangford Lough SAC	intertidal mudflats and sandflats; lagoons; shallow inlets and bays; reefs; annual vegetation of drift lines; coastal shingle vegetation outside the reach of waves; glasswort and other annuals colonising mud and sand; Atlantic salt meadows; harbour seal				x
	Boyne Estuary SPA (RoI)	common shelduck; oystercatcher; golden plover; grey plover; northern lapwing; knot; sanderling; black-tailed godwit; common redshank; ruddy turnstone; little tern; Waterfowl assemblage				x
	Carlingford Lough SPA	sandwich tern; common tern; light-bellied brent goose				x
	Carlingford Lough SPA	sandwich tern; common tern; light-bellied brent goose				x
	Dundalk Bay SPA (RoI)	great crested grebe; greylag goose; light-bellied brent goose; common shelduck; Eurasian teal; mallard; northern pintail; common scoter; red-breasted merganser; oystercatcher; ringed plover; golden plover; grey plover; northern lapwing; knot; dunlin; black-tailed godwit; bar-tailed godwit; Eurasian curlew; common redshank; black-headed gull; common gull; herring gull; Waterfowl assemblage				x
	East Coast Marine pSPA	great crested grebe; red-throated diver; sandwich tern; common tern; Arctic tern; Manx shearwater; common eider				x
	Irish Sea Front SPA	Manx shearwater				x
	Outer Ards SPA	Arctic tern; European golden plover; ringed plover; light-bellied brent goose; ruddy turnstone				x
	River Nanny Estuary and Shore SPA (RoI)	oystercatcher; ringed plover; golden plover; knot; sanderling; herring gull; Waterfowl assemblage				x
	Rockabill SPA (RoI)	purple sandpiper; roseate tern; common tern; Arctic tern				x
	Skerries Islands SPA (RoI)	great cormorant; European shag; light-bellied brent goose; purple sandpiper; ruddy turnstone				x
Strangford Lough SPA	sandwich tern; common redshank; Arctic tern; common tern; light-bellied brent goose; red knot; Waterfowl assemblage				x	

Natura 2000 Sites						
Block	Site name	Features	Inside	Within 10km	Within 15km	Within 40km
108/3	Carlingford Shore SAC (RoI)	annual vegetation of drift lines; coastal shingle vegetation outside the reach of waves				x
	Croker Carbonate Slabs SCI	submarine structures made by leaking gases				x
	Murlough SAC	subtidal sandbanks; intertidal mudflats and sandflats; Atlantic salt meadows; shifting dunes; shifting dunes with marram; dune grassland; coastal dune heathland; dunes with creeping willow; marsh fritillary butterfly; harbour seal				x
	North Anglesey Marine / Gogledd Môn Forol SCI	harbour porpoise				x
	North Channel SCI	harbour porpoise				x
	Pisces Reef Complex SAC	reefs			x	
	Rockabill to Dalkey Island SAC (RoI)	reefs				x
	Strangford Lough SAC	intertidal mudflats and sandflats; lagoons; shallow inlets and bays; reefs; annual vegetation of drift lines; coastal shingle vegetation outside the reach of waves; glasswort and other annuals colonising mud and sand; Atlantic salt meadows; harbour seal				x
	Carlingford Lough SPA	sandwich tern; common tern; light-bellied brent goose				x
	Carlingford Lough SPA	sandwich tern; common tern; light-bellied brent goose				x
	East Coast Marine pSPA	great crested grebe; red-throated diver; sandwich tern; common tern; Arctic tern; Manx shearwater; common eider				x
	Irish Sea Front SPA	Manx shearwater			x	
	Outer Ards SPA	Arctic tern; European golden plover; ringed plover; light-bellied brent goose; ruddy turnstone				x
	Rockabill SPA (RoI)	purple sandpiper; roseate tern; common tern; Arctic tern				x
	Strangford Lough SPA	sandwich tern; common redshank; Arctic tern; common tern; light-bellied brent goose; red knot; Waterfowl assemblage				x
108/4	Croker Carbonate Slabs SCI	submarine structures made by leaking gases				x
	Murlough SAC	subtidal sandbanks; intertidal mudflats and sandflats; Atlantic salt meadows; shifting dunes; shifting dunes with marram; dune grassland; coastal dune heathland; dunes with creeping willow; marsh fritillary butterfly; harbour seal				x
	North Anglesey Marine / Gogledd Môn Forol SCI	harbour porpoise		x		
	North Channel SCI	harbour porpoise				x
	Pisces Reef Complex SAC	reefs		x		
	Strangford Lough SAC	intertidal mudflats and sandflats; lagoons; shallow inlets and bays; reefs; annual vegetation of drift lines; coastal shingle vegetation outside the reach of waves; glasswort and other annuals colonising mud and sand; Atlantic salt meadows; harbour seal				x
	East Coast Marine pSPA	great crested grebe; red-throated diver; sandwich tern; common tern; Arctic tern; Manx shearwater; common eider				x
	Irish Sea Front SPA	Manx shearwater		x		
Outer Ards SPA	Arctic tern; European golden plover; ringed plover; light-bellied brent goose; ruddy turnstone				x	
Strangford Lough SPA	sandwich tern; common redshank; Arctic tern; common tern; light-bellied brent goose; red knot; Waterfowl assemblage				x	
108/5	Croker Carbonate Slabs SCI	submarine structures made by leaking gases				x
	Murlough SAC	subtidal sandbanks; intertidal mudflats and sandflats; Atlantic salt meadows; shifting dunes; shifting dunes with marram; dune grassland; coastal dune heathland; dunes with creeping willow; marsh fritillary butterfly; harbour seal				x
	North Anglesey Marine / Gogledd Môn Forol SCI	harbour porpoise	x			
	North Channel SCI	harbour porpoise				x
	Pisces Reef Complex SAC	reefs			x	
	Anglesey Terns / Morwenoliaid Ynys Môn SPA	roseate tern; common tern; Arctic tern; sandwich tern				x
	East Coast Marine pSPA	great crested grebe; red-throated diver; sandwich tern; common tern; Arctic tern; Manx shearwater; common eider				x
Irish Sea Front SPA	Manx shearwater		x			

Block	Natura 2000 Sites					
	Site name	Features	Inside	Within 10km	Within 15km	Within 40km
108/7	Boyne Coast and Estuary SAC (Rol)	estuaries; intertidal mudflats and sandflats; annual vegetation of drift lines; glasswort and other annuals colonising mud and sand; Atlantic salt meadows; shifting dunes; shifting dunes with marram; dune grassland				x
	Carlingford Shore SAC (Rol)	annual vegetation of drift lines; coastal shingle vegetation outside the reach of waves				x
	Croker Carbonate Slabs SCI	submarine structures made by leaking gases				x
	Murlough SAC	subtidal sandbanks; intertidal mudflats and sandflats; Atlantic salt meadows; shifting dunes; shifting dunes with marram; dune grassland; coastal dune heathland; dunes with creeping willow; marsh fritillary butterfly; harbour seal				x
	North Anglesey Marine / Gogledd Môn Forol SCI	harbour porpoise				x
	North Channel SCI	harbour porpoise				x
	Pisces Reef Complex SAC	reefs				x
	Rockabill to Dalkey Island SAC (Rol)	reefs				x
	Boyne Estuary SPA (Rol)	common shelduck; oystercatcher; golden plover; grey plover; northern lapwing; knot; sanderling; black-tailed godwit; common redshank; ruddy turnstone; little tern; Waterfowl assemblage				x
	Carlingford Lough SPA (Rol)	light-bellied brent goose; Waterfowl assemblage				x
	Dundalk Bay SPA (Rol)	great crested grebe; greylag goose; light-bellied brent goose; common shelduck; Eurasian teal; mallard; northern pintail; common scoter; red-breasted merganser; oystercatcher; ringed plover; golden plover; grey plover; northern lapwing; knot; dunlin; black-tailed godwit; bar-tailed godwit; Eurasian curlew; common redshank; black-headed gull; common gull; herring gull; Waterfowl assemblage				x
	Irish Sea Front SPA	Manx shearwater				x
	Rockabill SPA (Rol)	purple sandpiper; roseate tern; common tern; Arctic tern				x
	Skerries Islands SPA (Rol)	great cormorant; European shag; light-bellied brent goose; purple sandpiper; ruddy turnstone				x
108/8	Carlingford Shore SAC (Rol)	annual vegetation of drift lines; coastal shingle vegetation outside the reach of waves				x
108/8	Croker Carbonate Slabs SCI	submarine structures made by leaking gases				x
	Murlough SAC	subtidal sandbanks; intertidal mudflats and sandflats; Atlantic salt meadows; shifting dunes; shifting dunes with marram; dune grassland; coastal dune heathland; dunes with creeping willow; marsh fritillary butterfly; harbour seal				x
	North Anglesey Marine / Gogledd Môn Forol SCI	harbour porpoise			x	
	North Channel SCI	harbour porpoise				x
	Pisces Reef Complex SAC	reefs				x
	Rockabill to Dalkey Island SAC (Rol)	reefs				x
	Carlingford Lough SPA (Rol)	light-bellied brent goose; Waterfowl assemblage				x
	Irish Sea Front SPA	Manx shearwater			x	
Rockabill SPA (Rol)	purple sandpiper; roseate tern; common tern; Arctic tern				x	
108/9	Croker Carbonate Slabs SCI	submarine structures made by leaking gases			x	
	North Anglesey Marine / Gogledd Môn Forol SCI	harbour porpoise	x			
	North Channel SCI	harbour porpoise				x
	Pisces Reef Complex SAC	reefs				x
	Anglesey Terns / Morwenoliaid Ynys Môn SPA	roseate tern; common tern; Arctic tern; sandwich tern				x
	Irish Sea Front SPA	Manx shearwater	x			
	Rockabill SPA (Rol)	purple sandpiper; roseate tern; common tern; Arctic tern				x
108/10	Croker Carbonate Slabs SCI	submarine structures made by leaking gases			x	
	North Anglesey Marine / Gogledd Môn Forol SCI	harbour porpoise	x			
	North Channel SCI	harbour porpoise				x
	Pisces Reef Complex SAC	reefs				x
	Anglesey Terns / Morwenoliaid Ynys Môn SPA	roseate tern; common tern; Arctic tern; sandwich tern				x
	Irish Sea Front SPA	Manx shearwater	x			

Block	Natura 2000 Sites					
	Site name	Features	Inside	Within 10km	Within 15km	Within 40km
108/14	Croker Carbonate Slabs SCI	submarine structures made by leaking gases	x			
	North Anglesey Marine / Gogledd Môn Forol SCI	harbour porpoise	x			
	Anglesey Terns / Morwenoliaid Ynys Môn SPA	roseate tern; common tern; Arctic tern; sandwich tern				x
	Irish Sea Front SPA	Manx shearwater		x		
108/15	Bae Cemlyn/ Cemlyn Bay SAC	lagoons; coastal shingle vegetation outside the reach of waves				x
	Croker Carbonate Slabs SCI	submarine structures made by leaking gases	x			
	North Anglesey Marine / Gogledd Môn Forol SCI	harbour porpoise	x			
	Anglesey Terns / Morwenoliaid Ynys Môn SPA	roseate tern; common tern; Arctic tern; sandwich tern			x	
108/19	Irish Sea Front SPA	Manx shearwater	x			
	Croker Carbonate Slabs SCI	submarine structures made by leaking gases	x			
	North Anglesey Marine / Gogledd Môn Forol SCI	harbour porpoise	x			
	Anglesey Terns / Morwenoliaid Ynys Môn SPA	roseate tern; common tern; Arctic tern; sandwich tern				x
108/20	Irish Sea Front SPA	Manx shearwater			x	
	Bae Cemlyn/ Cemlyn Bay SAC	lagoons; coastal shingle vegetation outside the reach of waves				x
	Croker Carbonate Slabs SCI	submarine structures made by leaking gases	x			
	Glannau Môn: Cors heli / Anglesey Coast: Saltmarsh SAC	estuaries; intertidal mudflats and sandflats; glasswort and other annuals colonising mud and sand; Atlantic salt meadows				x
	North Anglesey Marine / Gogledd Môn Forol SCI	harbour porpoise	x			
	Anglesey Terns / Morwenoliaid Ynys Môn SPA	roseate tern; common tern; Arctic tern; sandwich tern			x	
108/24	Irish Sea Front SPA	Manx shearwater			x	
	Croker Carbonate Slabs SCI	submarine structures made by leaking gases		x		
	North Anglesey Marine / Gogledd Môn Forol SCI	harbour porpoise		x		
	West Wales Marine / Gorllewin Cymru Forol SCI	harbour porpoise				x
	Anglesey Terns / Morwenoliaid Ynys Môn SPA	roseate tern; common tern; Arctic tern; sandwich tern				x
108/25	Irish Sea Front SPA	Manx shearwater				x
	Bae Cemlyn/ Cemlyn Bay SAC	lagoons; coastal shingle vegetation outside the reach of waves				x
	Croker Carbonate Slabs SCI	submarine structures made by leaking gases		x		
	Glannau Môn: Cors heli / Anglesey Coast: Saltmarsh SAC	estuaries; intertidal mudflats and sandflats; glasswort and other annuals colonising mud and sand; Atlantic salt meadows				x
	North Anglesey Marine / Gogledd Môn Forol SCI	harbour porpoise		x		
	Pen Llŷn a'r Sarnau/ Llyn Peninsula and the Sarnau SAC	subtidal sandbanks; estuaries; intertidal mudflats and sandflats; lagoons; shallow inlets and bays; reefs; glasswort and other annuals colonising mud and sand; Atlantic salt meadows; sea caves; bottlenose dolphin; otter; grey seal				x
	West Wales Marine / Gorllewin Cymru Forol SCI	harbour porpoise				x
	Anglesey Terns / Morwenoliaid Ynys Môn SPA	roseate tern; common tern; Arctic tern; sandwich tern			x	
108/29	Glannau Aberdaron ac Ynys Enlli/ Aberdaron Coast and Bardsey Island SPA	red-billed chough; Manx shearwater				x
	Irish Sea Front SPA	Manx shearwater				x
	Croker Carbonate Slabs SCI	submarine structures made by leaking gases				x
	North Anglesey Marine / Gogledd Môn Forol SCI	harbour porpoise				x
	Pen Llŷn a'r Sarnau/ Llyn Peninsula and the Sarnau SAC	subtidal sandbanks; estuaries; intertidal mudflats and sandflats; lagoons; shallow inlets and bays; reefs; glasswort and other annuals colonising mud and sand; Atlantic salt meadows; sea caves; bottlenose dolphin; otter; grey seal				x
	West Wales Marine / Gorllewin Cymru Forol SCI	harbour porpoise				x
108/30	Anglesey Terns / Morwenoliaid Ynys Môn SPA	roseate tern; common tern; Arctic tern; sandwich tern				x
	Glannau Aberdaron ac Ynys Enlli/ Aberdaron Coast and Bardsey Island SPA	red-billed chough; Manx shearwater				x
108/30	Croker Carbonate Slabs SCI	submarine structures made by leaking gases				x

Block	Natura 2000 Sites					
	Site name	Features	Inside	Within 10km	Within 15km	Within 40km
108/30	Glannau Môn: Cors heli / Anglesey Coast: Saltmarsh SAC	estuaries; intertidal mudflats and sandflats; glasswort and other annuals colonising mud and sand; Atlantic salt meadows				x
	North Anglesey Marine / Gogledd Môn Forol SCI	harbour porpoise			x	
	Pen Llŷn a'r Sarnau/ Llyn Peninsula and the Sarnau SAC	subtidal sandbanks; estuaries; intertidal mudflats and sandflats; lagoons; shallow inlets and bays; reefs; glasswort and other annuals colonising mud and sand; Atlantic salt meadows; sea caves; bottlenose dolphin; otter; grey seal				x
	West Wales Marine / Gorllewin Cymru Forol SCI	harbour porpoise				x
	Anglesey Terns / Morwenoliaid Ynys Môn SPA	roseate tern; common tern; Arctic tern; sandwich tern				x
	Glannau Aberdaron ac Ynys Enlli/ Aberdaron Coast and Bardsey Island SPA	red-billed chough; Manx shearwater				x
109/1	Croker Carbonate Slabs SCI	submarine structures made by leaking gases				x
	North Anglesey Marine / Gogledd Môn Forol SCI	harbour porpoise	x			
	North Channel SCI	harbour porpoise				x
	Pisces Reef Complex SAC	reefs				x
	Anglesey Terns / Morwenoliaid Ynys Môn SPA	roseate tern; common tern; Arctic tern; sandwich tern				x
109/2	Irish Sea Front SPA	Manx shearwater		x		
	North Anglesey Marine / Gogledd Môn Forol SCI	harbour porpoise	x			
	Anglesey Terns / Morwenoliaid Ynys Môn SPA	roseate tern; common tern; Arctic tern; sandwich tern				x
109/3	Irish Sea Front SPA	Manx shearwater			x	
	North Anglesey Marine / Gogledd Môn Forol SCI	harbour porpoise	x			
	Anglesey Terns / Morwenoliaid Ynys Môn SPA	roseate tern; common tern; Arctic tern; sandwich tern				x
109/4	Irish Sea Front SPA	Manx shearwater				x
	North Anglesey Marine / Gogledd Môn Forol SCI	harbour porpoise		x		
	Anglesey Terns / Morwenoliaid Ynys Môn SPA	roseate tern; common tern; Arctic tern; sandwich tern				x
	Irish Sea Front SPA	Manx shearwater				x
109/5	Liverpool Bay / Bae Lerpwl SPA	red-throated diver; common scoter; little tern; common tern; little gull; Waterfowl assemblage				x
	North Anglesey Marine / Gogledd Môn Forol SCI	harbour porpoise				x
	Anglesey Terns / Morwenoliaid Ynys Môn SPA	roseate tern; common tern; Arctic tern; sandwich tern				x
109/6	Liverpool Bay / Bae Lerpwl SPA	red-throated diver; common scoter; little tern; common tern; little gull; Waterfowl assemblage				x
	Bae Cemlyn/ Cemlyn Bay SAC	lagoons; coastal shingle vegetation outside the reach of waves				x
	Croker Carbonate Slabs SCI	submarine structures made by leaking gases				x
	North Anglesey Marine / Gogledd Môn Forol SCI	harbour porpoise	x			
	Pisces Reef Complex SAC	reefs				x
109/7	Anglesey Terns / Morwenoliaid Ynys Môn SPA	roseate tern; common tern; Arctic tern; sandwich tern				x
	Irish Sea Front SPA	Manx shearwater	x			
	Bae Cemlyn/ Cemlyn Bay SAC	lagoons; coastal shingle vegetation outside the reach of waves				x
	Croker Carbonate Slabs SCI	submarine structures made by leaking gases				x
	North Anglesey Marine / Gogledd Môn Forol SCI	harbour porpoise	x			
109/8	Anglesey Terns / Morwenoliaid Ynys Môn SPA	roseate tern; common tern; Arctic tern; sandwich tern			x	
	Irish Sea Front SPA	Manx shearwater		x		
	Liverpool Bay / Bae Lerpwl SPA	red-throated diver; common scoter; little tern; common tern; little gull; Waterfowl assemblage				x
	Bae Cemlyn/ Cemlyn Bay SAC	lagoons; coastal shingle vegetation outside the reach of waves				x
	Croker Carbonate Slabs SCI	submarine structures made by leaking gases				x
	North Anglesey Marine / Gogledd Môn Forol SCI	harbour porpoise	x			
109/8	Y Fenai a Bae Conwy/ Menai Strait and Conwy Bay SAC	subtidal sandbanks; intertidal mudflats and sandflats; shallow inlets and bays; reefs; sea caves				x
	Anglesey Terns / Morwenoliaid Ynys Môn SPA	roseate tern; common tern; Arctic tern; sandwich tern			x	
	Irish Sea Front SPA	Manx shearwater				x
	Liverpool Bay / Bae Lerpwl SPA	red-throated diver; common scoter; little tern; common tern; little gull; Waterfowl assemblage				x

Natura 2000 Sites						
Block	Site name	Features	Inside	Within 10km	Within 15km	Within 40km
109/9	Bae Cemlyn/ Cemlyn Bay SAC	lagoons; coastal shingle vegetation outside the reach of waves				x
	North Anglesey Marine / Gogledd Môn Forol SCI	harbour porpoise		x		
	Y Fenai a Bae Conwy/ Menai Strait and Conwy Bay SAC	subtidal sandbanks; intertidal mudflats and sandflats; shallow inlets and bays; reefs; sea caves				x
	Anglesey Terns / Morwenoliaid Ynys Môn SPA	roseate tern; common tern; Arctic tern; sandwich tern			x	
	Irish Sea Front SPA	Manx shearwater				x
	Liverpool Bay / Bae Lerpwl SPA	red-throated diver; common scoter; little tern; common tern; little gull; Waterfowl assemblage				x
109/10	Bae Cemlyn/ Cemlyn Bay SAC	lagoons; coastal shingle vegetation outside the reach of waves				x
	North Anglesey Marine / Gogledd Môn Forol SCI	harbour porpoise			x	
	Y Fenai a Bae Conwy/ Menai Strait and Conwy Bay SAC	subtidal sandbanks; intertidal mudflats and sandflats; shallow inlets and bays; reefs; sea caves				x
	Anglesey Terns / Morwenoliaid Ynys Môn SPA	roseate tern; common tern; Arctic tern; sandwich tern				x
	Liverpool Bay / Bae Lerpwl SPA	red-throated diver; common scoter; little tern; common tern; little gull; Waterfowl assemblage				x
	Ynys Seiriol / Puffin Island SPA	great cormorant				x
109/11	Bae Cemlyn/ Cemlyn Bay SAC	lagoons; coastal shingle vegetation outside the reach of waves				x
	Croker Carbonate Slabs SCI	submarine structures made by leaking gases		x		
	North Anglesey Marine / Gogledd Môn Forol SCI	harbour porpoise	x			
	Anglesey Terns / Morwenoliaid Ynys Môn SPA	roseate tern; common tern; Arctic tern; sandwich tern		x		
	Irish Sea Front SPA	Manx shearwater	x			
	Liverpool Bay / Bae Lerpwl SPA	red-throated diver; common scoter; little tern; common tern; little gull; Waterfowl assemblage				x
109/15	Bae Cemlyn/ Cemlyn Bay SAC	lagoons; coastal shingle vegetation outside the reach of waves				x
	North Anglesey Marine / Gogledd Môn Forol SCI	harbour porpoise		x		
	Y Fenai a Bae Conwy/ Menai Strait and Conwy Bay SAC	subtidal sandbanks; intertidal mudflats and sandflats; shallow inlets and bays; reefs; sea caves			x	
	Anglesey Terns / Morwenoliaid Ynys Môn SPA	roseate tern; common tern; Arctic tern; sandwich tern		x		
	Liverpool Bay / Bae Lerpwl SPA	red-throated diver; common scoter; little tern; common tern; little gull; Waterfowl assemblage		x		
	Traeth Lafan/ Lavan Sands, Conway Bay SPA	great crested grebe; Eurasian curlew; Eurasian oystercatcher; common redshank; red-breasted merganser				x
	Ynys Seiriol / Puffin Island SPA	great cormorant				x
109/26	Afon Gwyrfaï a Llyn Cwellyn SAC	clear-water lakes or lochs with aquatic vegetation and poor to moderate nutrient levels; rivers with floating vegetation often dominated by water-crowfoot; Atlantic salmon; otter; floating water-plantain				x
	Croker Carbonate Slabs SCI	submarine structures made by leaking gases				x
	Glannau Môn: Cors heli / Anglesey Coast: Saltmarsh SAC	estuaries; intertidal mudflats and sandflats; glasswort and other annuals colonising mud and sand; Atlantic salt meadows				x
	North Anglesey Marine / Gogledd Môn Forol SCI	harbour porpoise		x		
	Pen Llŷn a'r Sarnau/ Llyn Peninsula and the Sarnau SAC	subtidal sandbanks; estuaries; intertidal mudflats and sandflats; lagoons; shallow inlets and bays; reefs; glasswort and other annuals colonising mud and sand; Atlantic salt meadows; sea caves; bottlenose dolphin; otter; grey seal			x	
	West Wales Marine / Gorllewin Cymru Forol SCI	harbour porpoise		x		
	Y Fenai a Bae Conwy/ Menai Strait and Conwy Bay SAC	subtidal sandbanks; intertidal mudflats and sandflats; shallow inlets and bays; reefs; sea caves				x
	Anglesey Terns / Morwenoliaid Ynys Môn SPA	roseate tern; common tern; Arctic tern; sandwich tern		x		
	Glannau Aberdaron ac Ynys Enlli/ Aberdaron Coast and Bardsey Island SPA	red-billed chough; Manx shearwater				x
Northern Cardigan Bay / Gogledd Bae Ceredigion SPA	red-throated diver				x	

Natura 2000 Sites						
Block	Site name	Features	Inside	Within 10km	Within 15km	Within 40km
110/1	Morecambe Bay SAC	subtidal sandbanks; estuaries; intertidal mudflats and sandflats; lagoons; shallow inlets and bays; reefs; coastal shingle vegetation outside the reach of waves; glasswort and other annuals colonising mud and sand; Atlantic salt meadows; shifting dunes; shifting dunes with marram; dune grassland; coastal dune heathland; dunes with creeping willow; humid dune slacks; great crested newt				x
	North Anglesey Marine / Gogledd Môn Forol SCI	harbour porpoise				x
	Shell Flat and Lune Deep SAC	subtidal sandbanks; reefs				x
	Liverpool Bay / Bae Lerpwl SPA	red-throated diver; common scoter; little tern; common tern; little gull; Waterfowl assemblage			x	
	Morecambe Bay and Duddon Estuary SPA	little egret; whooper swan; pink-footed goose; common shelduck; Eurasian oystercatcher; ringed plover; European golden plover; grey plover; red knot; sanderling; dunlin; ruff; black-tailed godwit; bar-tailed godwit; Eurasian curlew; common redshank; ruddy turnstone; Mediterranean gull; lesser black-backed gull; herring gull; sandwich tern; common tern; little tern; northern pintail; lesser black-backed gull; Waterfowl assemblage; Seabird assemblage				x
110/4	Drigg Coast SAC	estuaries; intertidal mudflats and sandflats; glasswort and other annuals colonising mud and sand; Atlantic salt meadows; shifting dunes; shifting dunes with marram; dune grassland; coastal dune heathland; dunes with creeping willow; humid dune slacks				x
	Morecambe Bay SAC	subtidal sandbanks; estuaries; intertidal mudflats and sandflats; lagoons; shallow inlets and bays; reefs; coastal shingle vegetation outside the reach of waves; glasswort and other annuals colonising mud and sand; Atlantic salt meadows; shifting dunes; shifting dunes with marram; dune grassland; coastal dune heathland; dunes with creeping willow; humid dune slacks; great crested newt		x		
	Shell Flat and Lune Deep SAC	subtidal sandbanks; reefs	x			
	Bowland Fells SPA	lesser black-backed gull; hen harrier; merlin				x
	Liverpool Bay / Bae Lerpwl SPA	red-throated diver; common scoter; little tern; common tern; little gull; Waterfowl assemblage	x			
	Morecambe Bay and Duddon Estuary SPA	little egret; whooper swan; pink-footed goose; common shelduck; Eurasian oystercatcher; ringed plover; European golden plover; grey plover; red knot; sanderling; dunlin; ruff; black-tailed godwit; bar-tailed godwit; Eurasian curlew; common redshank; ruddy turnstone; Mediterranean gull; lesser black-backed gull; herring gull; sandwich tern; common tern; little tern; northern pintail; lesser black-backed gull; Waterfowl assemblage; Seabird assemblage			x	
	Ribble and Alt Estuaries SPA	great cormorant; black-tailed godwit; whooper swan; black-headed gull; Eurasian curlew; greater scaup; sanderling; whimbrel; lesser black-backed gull; dunlin; common redshank; common shelduck; ringed plover; grey plover; common scoter; common tern; common redshank; northern lapwing; sanderling; Eurasian oystercatcher; red knot; bar-tailed godwit; ruff; tundra swan; Eurasian teal; pink-footed goose; European golden plover; northern pintail; Waterfowl assemblage; Seabird assemblage				x
110/6	North Anglesey Marine / Gogledd Môn Forol SCI	harbour porpoise				x
	Shell Flat and Lune Deep SAC	subtidal sandbanks; reefs				x
	Y Fenai a Bae Conwy/ Menai Strait and Conwy Bay SAC	subtidal sandbanks; intertidal mudflats and sandflats; shallow inlets and bays; reefs; sea caves				x
	Anglesey Terns / Morwenoliaid Ynys Môn SPA	roseate tern; common tern; Arctic tern; sandwich tern				x
	Liverpool Bay / Bae Lerpwl SPA	red-throated diver; common scoter; little tern; common tern; little gull; Waterfowl assemblage			x	
	Ynys Seiriol / Puffin Island SPA	great cormorant				x

Natura 2000 Sites						
Block	Site name	Features	Inside	Within 10km	Within 15km	Within 40km
110/10	Dee Estuary/ Aber Dyfrdwy SAC	estuaries; intertidal mudflats and sandflats; annual vegetation of drift lines; vegetated sea cliffs; glasswort and other annuals colonising mud and sand; Atlantic salt meadows; shifting dunes; shifting dunes with marram; dune grassland; humid dune slacks; sea lamprey; river lamprey; petalwort				x
	Morecambe Bay SAC	subtidal sandbanks; estuaries; intertidal mudflats and sandflats; lagoons; shallow inlets and bays; reefs; coastal shingle vegetation outside the reach of waves; glasswort and other annuals colonising mud and sand; Atlantic salt meadows; shifting dunes; shifting dunes with marram; dune grassland; coastal dune heathland; dunes with creeping willow; humid dune slacks; great crested newt		x		
	Shell Flat and Lune Deep SAC	subtidal sandbanks; reefs	x			
	Bowland Fells SPA	lesser black-backed gull; hen harrier; merlin				x
	Liverpool Bay / Bae Lerpwl SPA	red-throated diver; common scoter; little tern; common tern; little gull; Waterfowl assemblage	x			
	Mersey Estuary SPA	common redshank; Eurasian teal; common redshank; ringed plover; northern lapwing; European golden plover; northern pintail; Eurasian curlew; Eurasian wigeon; common shelduck; dunlin; grey plover; black-tailed godwit; great crested grebe				x
	Mersey Narrows and North Wirral Foreshore SPA	dunlin; common tern; Eurasian oystercatcher; common redshank; little gull; red knot; common tern; great cormorant; grey plover; sanderling; bar-tailed godwit; Waterfowl assemblage				x
	Morecambe Bay and Duddon Estuary SPA	little egret; whooper swan; pink-footed goose; common shelduck; Eurasian oystercatcher; ringed plover; European golden plover; grey plover; red knot; sanderling; dunlin; ruff; black-tailed godwit; bar-tailed godwit; Eurasian curlew; common redshank; ruddy turnstone; Mediterranean gull; lesser black-backed gull; herring gull; sandwich tern; common tern; little tern; northern pintail; lesser black-backed gull; Waterfowl assemblage; Seabird assemblage		x		
	Ribble and Alt Estuaries SPA	great cormorant; black-tailed godwit; whooper swan; black-headed gull; Eurasian curlew; greater scaup; sanderling; whimbrel; lesser black-backed gull; dunlin; common redshank; common shelduck; ringed plover; grey plover; common scoter; common tern; common redshank; northern lapwing; sanderling; Eurasian oystercatcher; red knot; bar-tailed godwit; ruff; tundra swan; Eurasian teal; pink-footed goose; European golden plover; northern pintail; Waterfowl assemblage; Seabird assemblage		x		
	The Dee Estuary SPA	common redshank; red knot; common tern; northern pintail; common redshank; dunlin; little tern; Eurasian teal; Eurasian oystercatcher; grey plover; common shelduck; black-tailed godwit; sandwich tern; Eurasian curlew; bar-tailed godwit; Waterfowl assemblage				x

Natura 2000 Sites						
Block	Site name	Features	Inside	Within 10km	Within 15km	Within 40km
110/11	Bae Cemlyn/ Cemlyn Bay SAC	lagoons; coastal shingle vegetation outside the reach of waves				x
	Dee Estuary/ Aber Dyfrdwy SAC	estuaries; intertidal mudflats and sandflats; annual vegetation of drift lines; vegetated sea cliffs; glasswort and other annuals colonising mud and sand; Atlantic salt meadows; shifting dunes; shifting dunes with marram; dune grassland; humid dune slacks; sea lamprey; river lamprey; petalwort				x
	North Anglesey Marine / Gogledd Môn Forol SCI	harbour porpoise				x
	Shell Flat and Lune Deep SAC	subtidal sandbanks; reefs				x
	Y Fenai a Bae Conwy/ Menai Strait and Conwy Bay SAC	subtidal sandbanks; intertidal mudflats and sandflats; shallow inlets and bays; reefs; sea caves			x	
	Anglesey Terns / Morwenoliaid Ynys Môn SPA	roseate tern; common tern; Arctic tern; sandwich tern			x	
	Liverpool Bay / Bae Lerpwl SPA	red-throated diver; common scoter; little tern; common tern; little gull; Waterfowl assemblage		x		
	The Dee Estuary SPA	common redshank; red knot; common tern; northern pintail; common redshank; dunlin; little tern; Eurasian teal; Eurasian oystercatcher; grey plover; common shelduck; black-tailed godwit; sandwich tern; Eurasian curlew; bar-tailed godwit; Waterfowl assemblage				x
	Traeth Lafan/ Lavan Sands, Conway Bay SPA	great crested grebe; Eurasian curlew; Eurasian oystercatcher; common redshank; red-breasted merganser				x
Ynys Seiriol / Puffin Island SPA	great cormorant				x	
110/12c	Dee Estuary/ Aber Dyfrdwy SAC	estuaries; intertidal mudflats and sandflats; annual vegetation of drift lines; vegetated sea cliffs; glasswort and other annuals colonising mud and sand; Atlantic salt meadows; shifting dunes; shifting dunes with marram; dune grassland; humid dune slacks; sea lamprey; river lamprey; petalwort				x
	North Anglesey Marine / Gogledd Môn Forol SCI	harbour porpoise				x
	Shell Flat and Lune Deep SAC	subtidal sandbanks; reefs				x
	Y Fenai a Bae Conwy/ Menai Strait and Conwy Bay SAC	subtidal sandbanks; intertidal mudflats and sandflats; shallow inlets and bays; reefs; sea caves				x
	Anglesey Terns / Morwenoliaid Ynys Môn SPA	roseate tern; common tern; Arctic tern; sandwich tern				x
	Liverpool Bay / Bae Lerpwl SPA	red-throated diver; common scoter; little tern; common tern; little gull; Waterfowl assemblage		x		
	Mersey Narrows and North Wirral Foreshore SPA	dunlin; common tern; Eurasian oystercatcher; common redshank; little gull; red knot; common tern; great cormorant; grey plover; sanderling; bar-tailed godwit; Waterfowl assemblage				x
	Ribble and Alt Estuaries SPA	great cormorant; black-tailed godwit; whooper swan; black-headed gull; Eurasian curlew; greater scaup; sanderling; whimbrel; lesser black-backed gull; dunlin; common redshank; common shelduck; ringed plover; grey plover; common scoter; common tern; common redshank; northern lapwing; sanderling; Eurasian oystercatcher; red knot; bar-tailed godwit; ruff; tundra swan; Eurasian teal; pink-footed goose; European golden plover; northern pintail; Waterfowl assemblage; Seabird assemblage				x
	The Dee Estuary SPA	common redshank; red knot; common tern; northern pintail; common redshank; dunlin; little tern; Eurasian teal; Eurasian oystercatcher; grey plover; common shelduck; black-tailed godwit; sandwich tern; Eurasian curlew; bar-tailed godwit; Waterfowl assemblage				x
Ynys Seiriol / Puffin Island SPA	great cormorant				x	

Natura 2000 Sites						
Block	Site name	Features	Inside	Within 10km	Within 15km	Within 40km
110/14e	Dee Estuary/ Aber Dyfrdwy SAC	estuaries; intertidal mudflats and sandflats; annual vegetation of drift lines; vegetated sea cliffs; glasswort and other annuals colonising mud and sand; Atlantic salt meadows; shifting dunes; shifting dunes with marram; dune grassland; humid dune slacks; sea lamprey; river lamprey; petalwort				x
	Morecambe Bay SAC	subtidal sandbanks; estuaries; intertidal mudflats and sandflats; lagoons; shallow inlets and bays; reefs; coastal shingle vegetation outside the reach of waves; glasswort and other annuals colonising mud and sand; Atlantic salt meadows; shifting dunes; shifting dunes with marram; dune grassland; coastal dune heathland; dunes with creeping willow; humid dune slacks; great crested newt				x
	Shell Flat and Lune Deep SAC	subtidal sandbanks; reefs				x
	Y Fenai a Bae Conwy/ Menai Strait and Conwy Bay SAC	subtidal sandbanks; intertidal mudflats and sandflats; shallow inlets and bays; reefs; sea caves				x
	Liverpool Bay / Bae Lerpwl SPA	red-throated diver; common scoter; little tern; common tern; little gull; Waterfowl assemblage	x			
	Mersey Estuary SPA	common redshank; Eurasian teal; common redshank; ringed plover; northern lapwing; European golden plover; northern pintail; Eurasian curlew; Eurasian wigeon; common shelduck; dunlin; grey plover; black-tailed godwit; great crested grebe				x
	Mersey Narrows and North Wirral Foreshore SPA	dunlin; common tern; Eurasian oystercatcher; common redshank; little gull; red knot; common tern; great cormorant; grey plover; sanderling; bar-tailed godwit; Waterfowl assemblage				x
	Morecambe Bay and Duddon Estuary SPA	little egret; whooper swan; pink-footed goose; common shelduck; Eurasian oystercatcher; ringed plover; European golden plover; grey plover; red knot; sanderling; dunlin; ruff; black-tailed godwit; bar-tailed godwit; Eurasian curlew; common redshank; ruddy turnstone; Mediterranean gull; lesser black-backed gull; herring gull; sandwich tern; common tern; little tern; northern pintail; lesser black-backed gull; Waterfowl assemblage; Seabird assemblage				x
	Ribble and Alt Estuaries SPA	great cormorant; black-tailed godwit; whooper swan; black-headed gull; Eurasian curlew; greater scaup; sanderling; whimbrel; lesser black-backed gull; dunlin; common redshank; common shelduck; ringed plover; grey plover; common scoter; common tern; common redshank; northern lapwing; sanderling; Eurasian oystercatcher; red knot; bar-tailed godwit; ruff; tundra swan; Eurasian teal; pink-footed goose; European golden plover; northern pintail; Waterfowl assemblage; Seabird assemblage				x
	The Dee Estuary SPA	common redshank; red knot; common tern; northern pintail; common redshank; dunlin; little tern; Eurasian teal; Eurasian oystercatcher; grey plover; common shelduck; black-tailed godwit; sandwich tern; Eurasian curlew; bar-tailed godwit; Waterfowl assemblage				x

Block	Natura 2000 Sites					
	Site name	Features	Inside	Within 10km	Within 15km	Within 40km
110/14f	Dee Estuary/ Aber Dyfrdwy SAC	estuaries; intertidal mudflats and sandflats; annual vegetation of drift lines; vegetated sea cliffs; glasswort and other annuals colonising mud and sand; Atlantic salt meadows; shifting dunes; shifting dunes with marram; dune grassland; humid dune slacks; sea lamprey; river lamprey; petalwort			x	
	Morecambe Bay SAC	subtidal sandbanks; estuaries; intertidal mudflats and sandflats; lagoons; shallow inlets and bays; reefs; coastal shingle vegetation outside the reach of waves; glasswort and other annuals colonising mud and sand; Atlantic salt meadows; shifting dunes; shifting dunes with marram; dune grassland; coastal dune heathland; dunes with creeping willow; humid dune slacks; great crested newt				x
	River Dee and Bala Lake/ Afon Dyfrdwy a Llyn Tegid SAC	rivers with floating vegetation often dominated by water-crowfoot; sea lamprey; brook lamprey; river lamprey; Atlantic salmon; bullhead; otter; floating water-plantain				x
	Shell Flat and Lune Deep SAC	subtidal sandbanks; reefs				x
	Y Fenai a Bae Conwy/ Menai Strait and Conwy Bay SAC	subtidal sandbanks; intertidal mudflats and sandflats; shallow inlets and bays; reefs; sea caves				x
	Liverpool Bay / Bae Lerpwl SPA	red-throated diver; common scoter; little tern; common tern; little gull; Waterfowl assemblage	x			
	Mersey Estuary SPA	common redshank; Eurasian teal; common redshank; ringed plover; northern lapwing; European golden plover; northern pintail; Eurasian curlew; Eurasian wigeon; common shelduck; dunlin; grey plover; black-tailed godwit; great crested grebe				x
	Mersey Narrows and North Wirral Foreshore SPA	dunlin; common tern; Eurasian oystercatcher; common redshank; little gull; red knot; common tern; great cormorant; grey plover; sanderling; bar-tailed godwit; Waterfowl assemblage			x	
	Morecambe Bay and Duddon Estuary SPA	little egret; whooper swan; pink-footed goose; common shelduck; Eurasian oystercatcher; ringed plover; European golden plover; grey plover; red knot; sanderling; dunlin; ruff; black-tailed godwit; bar-tailed godwit; Eurasian curlew; common redshank; ruddy turnstone; Mediterranean gull; lesser black-backed gull; herring gull; sandwich tern; common tern; little tern; northern pintail; lesser black-backed gull; Waterfowl assemblage; Seabird assemblage				x
	Ribble and Alt Estuaries SPA	great cormorant; black-tailed godwit; whooper swan; black-headed gull; Eurasian curlew; greater scaup; sanderling; whimbrel; lesser black-backed gull; dunlin; common redshank; common shelduck; ringed plover; grey plover; common scoter; common tern; common redshank; northern lapwing; sanderling; Eurasian oystercatcher; red knot; bar-tailed godwit; ruff; tundra swan; Eurasian teal; pink-footed goose; European golden plover; northern pintail; Waterfowl assemblage; Seabird assemblage		x		
The Dee Estuary SPA	common redshank; red knot; common tern; northern pintail; common redshank; dunlin; little tern; Eurasian teal; Eurasian oystercatcher; grey plover; common shelduck; black-tailed godwit; sandwich tern; Eurasian curlew; bar-tailed godwit; Waterfowl assemblage			x		

Natura 2000 Sites						
Block	Site name	Features	Inside	Within 10km	Within 15km	Within 40km
110/16	Bae Cemlyn/ Cemlyn Bay SAC	lagoons; coastal shingle vegetation outside the reach of waves				x
	Dee Estuary/ Aber Dyfrdwy SAC	estuaries; intertidal mudflats and sandflats; annual vegetation of drift lines; vegetated sea cliffs; glasswort and other annuals colonising mud and sand; Atlantic salt meadows; shifting dunes; shifting dunes with marram; dune grassland; humid dune slacks; sea lamprey; river lamprey; petalwort				x
	North Anglesey Marine / Gogledd Môn Forol SCI	harbour porpoise			x	
	Y Fenai a Bae Conwy/ Menai Strait and Conwy Bay SAC	subtidal sandbanks; intertidal mudflats and sandflats; shallow inlets and bays; reefs; sea caves	x			
	Anglesey Terns / Morwenoliaid Ynys Môn SPA	roseate tern; common tern; Arctic tern; sandwich tern		x		
	Liverpool Bay / Bae Lerpwl SPA	red-throated diver; common scoter; little tern; common tern; little gull; Waterfowl assemblage	x			
	Mersey Narrows and North Wirral Foreshore SPA	dunlin; common tern; Eurasian oystercatcher; common redshank; little gull; red knot; common tern; great cormorant; grey plover; sanderling; bar-tailed godwit; Waterfowl assemblage				x
	The Dee Estuary SPA	common redshank; red knot; common tern; northern pintail; common redshank; dunlin; little tern; Eurasian teal; Eurasian oystercatcher; grey plover; common shelduck; black-tailed godwit; sandwich tern; Eurasian curlew; bar-tailed godwit; Waterfowl assemblage				x
	Traeth Lafan/ Lavan Sands, Conway Bay SPA	great crested grebe; Eurasian curlew; Eurasian oystercatcher; common redshank; red-breasted merganser		x		
Ynys Seiriol / Puffin Island SPA	great cormorant		x			
110/17	Dee Estuary/ Aber Dyfrdwy SAC	estuaries; intertidal mudflats and sandflats; annual vegetation of drift lines; vegetated sea cliffs; glasswort and other annuals colonising mud and sand; Atlantic salt meadows; shifting dunes; shifting dunes with marram; dune grassland; humid dune slacks; sea lamprey; river lamprey; petalwort			x	
	North Anglesey Marine / Gogledd Môn Forol SCI	harbour porpoise				x
	Y Fenai a Bae Conwy/ Menai Strait and Conwy Bay SAC	subtidal sandbanks; intertidal mudflats and sandflats; shallow inlets and bays; reefs; sea caves	x			
	Anglesey Terns / Morwenoliaid Ynys Môn SPA	roseate tern; common tern; Arctic tern; sandwich tern			x	
	Liverpool Bay / Bae Lerpwl SPA	red-throated diver; common scoter; little tern; common tern; little gull; Waterfowl assemblage	x			
	Mersey Estuary SPA	common redshank; Eurasian teal; common redshank; ringed plover; northern lapwing; European golden plover; northern pintail; Eurasian curlew; Eurasian wigeon; common shelduck; dunlin; grey plover; black-tailed godwit; great crested grebe				x
	Mersey Narrows and North Wirral Foreshore SPA	dunlin; common tern; Eurasian oystercatcher; common redshank; little gull; red knot; common tern; great cormorant; grey plover; sanderling; bar-tailed godwit; Waterfowl assemblage				x
	Ribble and Alt Estuaries SPA	great cormorant; black-tailed godwit; whooper swan; black-headed gull; Eurasian curlew; greater scaup; sanderling; whimbrel; lesser black-backed gull; dunlin; common redshank; common shelduck; ringed plover; grey plover; common scoter; common tern; common redshank; northern lapwing; sanderling; Eurasian oystercatcher; red knot; bar-tailed godwit; ruff; tundra swan; Eurasian teal; pink-footed goose; European golden plover; northern pintail; Waterfowl assemblage; Seabird assemblage				x
	The Dee Estuary SPA	common redshank; red knot; common tern; northern pintail; common redshank; dunlin; little tern; Eurasian teal; Eurasian oystercatcher; grey plover; common shelduck; black-tailed godwit; sandwich tern; Eurasian curlew; bar-tailed godwit; Waterfowl assemblage			x	
	Traeth Lafan/ Lavan Sands, Conway Bay SPA	great crested grebe; Eurasian curlew; Eurasian oystercatcher; common redshank; red-breasted merganser			x	
Ynys Seiriol / Puffin Island SPA	great cormorant			x		

Natura 2000 Sites						
Block	Site name	Features	Inside	Within 10km	Within 15km	Within 40km
110/18	Dee Estuary/ Aber Dyfrdwy SAC	estuaries; intertidal mudflats and sandflats; annual vegetation of drift lines; vegetated sea cliffs; glasswort and other annuals colonising mud and sand; Atlantic salt meadows; shifting dunes; shifting dunes with marram; dune grassland; humid dune slacks; sea lamprey; river lamprey; petalwort		x		
	River Dee and Bala Lake/ Afon Dyfrdwy a Llyn Tegid SAC	rivers with floating vegetation often dominated by water-crowfoot; sea lamprey; brook lamprey; river lamprey; Atlantic salmon; bullhead; otter; floating water-plantain				x
	Shell Flat and Lune Deep SAC	subtidal sandbanks; reefs				x
	Y Fenai a Bae Conwy/ Menai Strait and Conwy Bay SAC	subtidal sandbanks; intertidal mudflats and sandflats; shallow inlets and bays; reefs; sea caves			x	
	Anglesey Terns / Morwenoliad Ynys Môn SPA	roseate tern; common tern; Arctic tern; sandwich tern				x
	Liverpool Bay / Bae Lerpwl SPA	red-throated diver; common scoter; little tern; common tern; little gull; Waterfowl assemblage	x			
	Mersey Estuary SPA	common redshank; Eurasian teal; common redshank; ringed plover; northern lapwing; European golden plover; northern pintail; Eurasian curlew; Eurasian wigeon; common shelduck; dunlin; grey plover; black-tailed godwit; great crested grebe				x
	Mersey Narrows and North Wirral Foreshore SPA	dunlin; common tern; Eurasian oystercatcher; common redshank; little gull; red knot; common tern; great cormorant; grey plover; sanderling; bar-tailed godwit; Waterfowl assemblage			x	
	Ribble and Alt Estuaries SPA	great cormorant; black-tailed godwit; whooper swan; black-headed gull; Eurasian curlew; greater scaup; sanderling; whimbrel; lesser black-backed gull; dunlin; common redshank; common shelduck; ringed plover; grey plover; common scoter; common tern; common redshank; northern lapwing; sanderling; Eurasian oystercatcher; red knot; bar-tailed godwit; ruff; tundra swan; Eurasian teal; pink-footed goose; European golden plover; northern pintail; Waterfowl assemblage; Seabird assemblage				x
	The Dee Estuary SPA	common redshank; red knot; common tern; northern pintail; common redshank; dunlin; little tern; Eurasian teal; Eurasian oystercatcher; grey plover; common shelduck; black-tailed godwit; sandwich tern; Eurasian curlew; bar-tailed godwit; Waterfowl assemblage		x		
Traeth Lafan/ Lavan Sands, Conway Bay SPA	great crested grebe; Eurasian curlew; Eurasian oystercatcher; common redshank; red-breasted merganser				x	
Ynys Seiriol / Puffin Island SPA	great cormorant				x	

Natura 2000 Sites						
Block	Site name	Features	Inside	Within 10km	Within 15km	Within 40km
110/21a	Afon Gwyrfa i a Llyn Cwellyn SAC	clear-water lakes or lochs with aquatic vegetation and poor to moderate nutrient levels; rivers with floating vegetation often dominated by water-crowfoot; Atlantic salmon; otter; floating water-plantain				x
	Dee Estuary/ Aber Dyfrdwy SAC	estuaries; intertidal mudflats and sandflats; annual vegetation of drift lines; vegetated sea cliffs; glasswort and other annuals colonising mud and sand; Atlantic salt meadows; shifting dunes; shifting dunes with marram; dune grassland; humid dune slacks; sea lamprey; river lamprey; petalwort				x
	North Anglesey Marine / Gogledd Môn Forol SCI	harbour porpoise				x
	Y Fenai a Bae Conwy/ Menai Strait and Conwy Bay SAC	subtidal sandbanks; intertidal mudflats and sandflats; shallow inlets and bays; reefs; sea caves	x			
	Anglesey Terns / Morwenoliaid Ynys Môn SPA	roseate tern; common tern; Arctic tern; sandwich tern			x	
	Liverpool Bay / Bae Lerpwl SPA	red-throated diver; common scoter; little tern; common tern; little gull; Waterfowl assemblage	x			
	Mersey Narrows and North Wirral Foreshore SPA	dunlin; common tern; Eurasian oystercatcher; common redshank; little gull; red knot; common tern; great cormorant; grey plover; sanderling; bar-tailed godwit; Waterfowl assemblage				x
	The Dee Estuary SPA	common redshank; red knot; common tern; northern pintail; common redshank; dunlin; little tern; Eurasian teal; Eurasian oystercatcher; grey plover; common shelduck; black-tailed godwit; sandwich tern; Eurasian curlew; bar-tailed godwit; Waterfowl assemblage				x
	Traeth Lafan/ Lavan Sands, Conway Bay SPA	great crested grebe; Eurasian curlew; Eurasian oystercatcher; common redshank; red-breasted merganser			x	
Ynys Seiriol / Puffin Island SPA	great cormorant			x		
110/21b	Dee Estuary/ Aber Dyfrdwy SAC	estuaries; intertidal mudflats and sandflats; annual vegetation of drift lines; vegetated sea cliffs; glasswort and other annuals colonising mud and sand; Atlantic salt meadows; shifting dunes; shifting dunes with marram; dune grassland; humid dune slacks; sea lamprey; river lamprey; petalwort				x
	North Anglesey Marine / Gogledd Môn Forol SCI	harbour porpoise				x
	Y Fenai a Bae Conwy/ Menai Strait and Conwy Bay SAC	subtidal sandbanks; intertidal mudflats and sandflats; shallow inlets and bays; reefs; sea caves	x			
	Anglesey Terns / Morwenoliaid Ynys Môn SPA	roseate tern; common tern; Arctic tern; sandwich tern		x		
	Liverpool Bay / Bae Lerpwl SPA	red-throated diver; common scoter; little tern; common tern; little gull; Waterfowl assemblage	x			
	The Dee Estuary SPA	common redshank; red knot; common tern; northern pintail; common redshank; dunlin; little tern; Eurasian teal; Eurasian oystercatcher; grey plover; common shelduck; black-tailed godwit; sandwich tern; Eurasian curlew; bar-tailed godwit; Waterfowl assemblage				x
	Traeth Lafan/ Lavan Sands, Conway Bay SPA	great crested grebe; Eurasian curlew; Eurasian oystercatcher; common redshank; red-breasted merganser			x	
	Ynys Seiriol / Puffin Island SPA	great cormorant			x	

Natura 2000 Sites						
Block	Site name	Features	Inside	Within 10km	Within 15km	Within 40km
110/23	Dee Estuary/ Aber Dyfrdwy SAC	estuaries; intertidal mudflats and sandflats; annual vegetation of drift lines; vegetated sea cliffs; glasswort and other annuals colonising mud and sand; Atlantic salt meadows; shifting dunes; shifting dunes with marram; dune grassland; humid dune slacks; sea lamprey; river lamprey; petalwort		x		
	River Dee and Bala Lake/ Afon Dyfrdwy a Llyn Tegid SAC	rivers with floating vegetation often dominated by water-crowfoot; sea lamprey; brook lamprey; river lamprey; Atlantic salmon; bullhead; otter; floating water-plantain				x
	Y Fenai a Bae Conwy/ Menai Strait and Conwy Bay SAC	subtidal sandbanks; intertidal mudflats and sandflats; shallow inlets and bays; reefs; sea caves			x	
	Anglesey Terns / Morwenoliaid Ynys Môn SPA	roseate tern; common tern; Arctic tern; sandwich tern				x
	Liverpool Bay / Bae Lerpwl SPA	red-throated diver; common scoter; little tern; common tern; little gull; Waterfowl assemblage	x			
	Mersey Estuary SPA	common redshank; Eurasian teal; common redshank; ringed plover; northern lapwing; European golden plover; northern pintail; Eurasian curlew; Eurasian wigeon; common shelduck; dunlin; grey plover; black-tailed godwit; great crested grebe				x
	Mersey Narrows and North Wirral Foreshore SPA	dunlin; common tern; Eurasian oystercatcher; common redshank; little gull; red knot; common tern; great cormorant; grey plover; sanderling; bar-tailed godwit; Waterfowl assemblage				x
	Ribble and Alt Estuaries SPA	great cormorant; black-tailed godwit; whooper swan; black-headed gull; Eurasian curlew; greater scaup; sanderling; whimbrel; lesser black-backed gull; dunlin; common redshank; common shelduck; ringed plover; grey plover; common scoter; common tern; common redshank; northern lapwing; sanderling; Eurasian oystercatcher; red knot; bar-tailed godwit; ruff; tundra swan; Eurasian teal; pink-footed goose; European golden plover; northern pintail; Waterfowl assemblage; Seabird assemblage				x
	The Dee Estuary SPA	common redshank; red knot; common tern; northern pintail; common redshank; dunlin; little tern; Eurasian teal; Eurasian oystercatcher; grey plover; common shelduck; black-tailed godwit; sandwich tern; Eurasian curlew; bar-tailed godwit; Waterfowl assemblage		x		
	Traeth Lafan/ Lavan Sands, Conway Bay SPA	great crested grebe; Eurasian curlew; Eurasian oystercatcher; common redshank; red-breasted merganser				x
Ynys Seiriol / Puffin Island SPA	great cormorant				x	
110/2d	Morecambe Bay SAC	subtidal sandbanks; estuaries; intertidal mudflats and sandflats; lagoons; shallow inlets and bays; reefs; coastal shingle vegetation outside the reach of waves; glasswort and other annuals colonising mud and sand; Atlantic salt meadows; shifting dunes; shifting dunes with marram; dune grassland; coastal dune heathland; dunes with creeping willow; humid dune slacks; great crested newt				x
	Shell Flat and Lune Deep SAC	subtidal sandbanks; reefs				x
	Liverpool Bay / Bae Lerpwl SPA	red-throated diver; common scoter; little tern; common tern; little gull; Waterfowl assemblage		x		
	Morecambe Bay and Duddon Estuary SPA	little egret; whooper swan; pink-footed goose; common shelduck; Eurasian oystercatcher; ringed plover; European golden plover; grey plover; red knot; sanderling; dunlin; ruff; black-tailed godwit; bar-tailed godwit; Eurasian curlew; common redshank; ruddy turnstone; Mediterranean gull; lesser black-backed gull; herring gull; sandwich tern; common tern; little tern; northern pintail; lesser black-backed gull; Waterfowl assemblage; Seabird assemblage				x

Natura 2000 Sites						
Block	Site name	Features	Inside	Within 10km	Within 15km	Within 40km
110/7b	Dee Estuary/ Aber Dyfrdwy SAC	estuaries; intertidal mudflats and sandflats; annual vegetation of drift lines; vegetated sea cliffs; glasswort and other annuals colonising mud and sand; Atlantic salt meadows; shifting dunes; shifting dunes with marram; dune grassland; humid dune slacks; sea lamprey; river lamprey; petalwort				x
	Morecambe Bay SAC	subtidal sandbanks; estuaries; intertidal mudflats and sandflats; lagoons; shallow inlets and bays; reefs; coastal shingle vegetation outside the reach of waves; glasswort and other annuals colonising mud and sand; Atlantic salt meadows; shifting dunes; shifting dunes with marram; dune grassland; coastal dune heathland; dunes with creeping willow; humid dune slacks; great crested newt				x
	North Anglesey Marine / Gogledd Môn Forol SCI	harbour porpoise				x
	Shell Flat and Lune Deep SAC	subtidal sandbanks; reefs				x
	Y Fenai a Bae Conwy/ Menai Strait and Conwy Bay SAC	subtidal sandbanks; intertidal mudflats and sandflats; shallow inlets and bays; reefs; sea caves				x
	Anglesey Terns / Morwenoliad Ynys Môn SPA	roseate tern; common tern; Arctic tern; sandwich tern				x
	Liverpool Bay / Bae Lerpwl SPA	red-throated diver; common scoter; little tern; common tern; little gull; Waterfowl assemblage		x		
	Mersey Narrows and North Wirral Foreshore SPA	dunlin; common tern; Eurasian oystercatcher; common redshank; little gull; red knot; common tern; great cormorant; grey plover; sanderling; bar-tailed godwit; Waterfowl assemblage				x
	Morecambe Bay and Duddon Estuary SPA	little egret; whooper swan; pink-footed goose; common shelduck; Eurasian oystercatcher; ringed plover; European golden plover; grey plover; red knot; sanderling; dunlin; ruff; black-tailed godwit; bar-tailed godwit; Eurasian curlew; common redshank; ruddy turnstone; Mediterranean gull; lesser black-backed gull; herring gull; sandwich tern; common tern; little tern; northern pintail; lesser black-backed gull; Waterfowl assemblage; Seabird assemblage				x
	Ribble and Alt Estuaries SPA	great cormorant; black-tailed godwit; whooper swan; black-headed gull; Eurasian curlew; greater scaup; sanderling; whimbrel; lesser black-backed gull; dunlin; common redshank; common shelduck; ringed plover; grey plover; common scoter; common tern; common redshank; northern lapwing; sanderling; Eurasian oystercatcher; red knot; bar-tailed godwit; ruff; tundra swan; Eurasian teal; pink-footed goose; European golden plover; northern pintail; Waterfowl assemblage; Seabird assemblage				x
The Dee Estuary SPA	common redshank; red knot; common tern; northern pintail; common redshank; dunlin; little tern; Eurasian teal; Eurasian oystercatcher; grey plover; common shelduck; black-tailed godwit; sandwich tern; Eurasian curlew; bar-tailed godwit; Waterfowl assemblage				x	

Natura 2000 Sites						
Block	Site name	Features	Inside	Within 10km	Within 15km	Within 40km
110/8b	Dee Estuary/ Aber Dyfrdwy SAC	estuaries; intertidal mudflats and sandflats; annual vegetation of drift lines; vegetated sea cliffs; glasswort and other annuals colonising mud and sand; Atlantic salt meadows; shifting dunes; shifting dunes with marram; dune grassland; humid dune slacks; sea lamprey; river lamprey; petalwort				x
	Morecambe Bay SAC	subtidal sandbanks; estuaries; intertidal mudflats and sandflats; lagoons; shallow inlets and bays; reefs; coastal shingle vegetation outside the reach of waves; glasswort and other annuals colonising mud and sand; Atlantic salt meadows; shifting dunes; shifting dunes with marram; dune grassland; coastal dune heathland; dunes with creeping willow; humid dune slacks; great crested newt				x
	Shell Flat and Lune Deep SAC	subtidal sandbanks; reefs		x		
	Y Fenai a Bae Conwy/ Menai Strait and Conwy Bay SAC	subtidal sandbanks; intertidal mudflats and sandflats; shallow inlets and bays; reefs; sea caves				x
	Liverpool Bay / Bae Lerpwl SPA	red-throated diver; common scoter; little tern; common tern; little gull; Waterfowl assemblage	x			
	Mersey Narrows and North Wirral Foreshore SPA	dunlin; common tern; Eurasian oystercatcher; common redshank; little gull; red knot; common tern; great cormorant; grey plover; sanderling; bar-tailed godwit; Waterfowl assemblage				x
	Morecambe Bay and Duddon Estuary SPA	little egret; whooper swan; pink-footed goose; common shelduck; Eurasian oystercatcher; ringed plover; European golden plover; grey plover; red knot; sanderling; dunlin; ruff; black-tailed godwit; bar-tailed godwit; Eurasian curlew; common redshank; ruddy turnstone; Mediterranean gull; lesser black-backed gull; herring gull; sandwich tern; common tern; little tern; northern pintail; lesser black-backed gull; Waterfowl assemblage; Seabird assemblage				x
	Ribble and Alt Estuaries SPA	great cormorant; black-tailed godwit; whooper swan; black-headed gull; Eurasian curlew; greater scaup; sanderling; whimbrel; lesser black-backed gull; dunlin; common redshank; common shelduck; ringed plover; grey plover; common scoter; common tern; common redshank; northern lapwing; sanderling; Eurasian oystercatcher; red knot; bar-tailed godwit; ruff; tundra swan; Eurasian teal; pink-footed goose; European golden plover; northern pintail; Waterfowl assemblage; Seabird assemblage				x
	The Dee Estuary SPA	common redshank; red knot; common tern; northern pintail; common redshank; dunlin; little tern; Eurasian teal; Eurasian oystercatcher; grey plover; common shelduck; black-tailed godwit; sandwich tern; Eurasian curlew; bar-tailed godwit; Waterfowl assemblage				x

Natura 2000 Sites						
Block	Site name	Features	Inside	Within 10km	Within 15km	Within 40km
110/9c	Dee Estuary/ Aber Dyfrdwy SAC	estuaries; intertidal mudflats and sandflats; annual vegetation of drift lines; vegetated sea cliffs; glasswort and other annuals colonising mud and sand; Atlantic salt meadows; shifting dunes; shifting dunes with marram; dune grassland; humid dune slacks; sea lamprey; river lamprey; petalwort				x
	Morecambe Bay SAC	subtidal sandbanks; estuaries; intertidal mudflats and sandflats; lagoons; shallow inlets and bays; reefs; coastal shingle vegetation outside the reach of waves; glasswort and other annuals colonising mud and sand; Atlantic salt meadows; shifting dunes; shifting dunes with marram; dune grassland; coastal dune heathland; dunes with creeping willow; humid dune slacks; great crested newt			x	
	Shell Flat and Lune Deep SAC	subtidal sandbanks; reefs	x			
	Bowland Fells SPA	lesser black-backed gull; hen harrier; merlin				x
	Liverpool Bay / Bae Lerpwl SPA	red-throated diver; common scoter; little tern; common tern; little gull; Waterfowl assemblage	x			
	Mersey Estuary SPA	common redshank; Eurasian teal; common redshank; ringed plover; northern lapwing; European golden plover; northern pintail; Eurasian curlew; Eurasian wigeon; common shelduck; dunlin; grey plover; black-tailed godwit; great crested grebe				x
	Mersey Narrows and North Wirral Foreshore SPA	dunlin; common tern; Eurasian oystercatcher; common redshank; little gull; red knot; common tern; great cormorant; grey plover; sanderling; bar-tailed godwit; Waterfowl assemblage				x
	Morecambe Bay and Duddon Estuary SPA	little egret; whooper swan; pink-footed goose; common shelduck; Eurasian oystercatcher; ringed plover; European golden plover; grey plover; red knot; sanderling; dunlin; ruff; black-tailed godwit; bar-tailed godwit; Eurasian curlew; common redshank; ruddy turnstone; Mediterranean gull; lesser black-backed gull; herring gull; sandwich tern; common tern; little tern; northern pintail; lesser black-backed gull; Waterfowl assemblage; Seabird assemblage			x	
	Ribble and Alt Estuaries SPA	great cormorant; black-tailed godwit; whooper swan; black-headed gull; Eurasian curlew; greater scaup; sanderling; whimbrel; lesser black-backed gull; dunlin; common redshank; common shelduck; ringed plover; grey plover; common scoter; common tern; common redshank; northern lapwing; sanderling; Eurasian oystercatcher; red knot; bar-tailed godwit; ruff; tundra swan; Eurasian teal; pink-footed goose; European golden plover; northern pintail; Waterfowl assemblage; Seabird assemblage		x		
	The Dee Estuary SPA	common redshank; red knot; common tern; northern pintail; common redshank; dunlin; little tern; Eurasian teal; Eurasian oystercatcher; grey plover; common shelduck; black-tailed godwit; sandwich tern; Eurasian curlew; bar-tailed godwit; Waterfowl assemblage				x
111/3	North Channel SCI	harbour porpoise		x		
	Red Bay SAC	subtidal sandbanks				x
	The Maidens SAC	subtidal sandbanks; reefs; grey seal		x		
	Belfast Lough SPA	common redshank				x
	Belfast Lough Open Water SPA	great crested grebe				x
	Copeland Islands SPA	Manx shearwater; Arctic tern			x	
	East Coast Marine pSPA	great crested grebe; red-throated diver; sandwich tern; common tern; Arctic tern; Manx shearwater; common eider		x		
	Larne Lough SPA	light-bellied brent goose; common tern; roseate tern; sandwich tern		x		
	Loch of Inch and Torrs Warren SPA	Greenland white-fronted goose; hen harrier				x
	Outer Ards SPA	Arctic tern; European golden plover; ringed plover; light-bellied brent goose; ruddy turnstone				x
	Strangford Lough SPA	sandwich tern; common redshank; Arctic tern; common tern; light-bellied brent goose; red knot; Waterfowl assemblage				x
	Ailsa Craig SPA	lesser black-backed gull; northern gannet; black-legged kittiwake; common guillemot; herring gull; Seabird assemblage				x

Natura 2000 Sites						
Block	Site name	Features	Inside	Within 10km	Within 15km	Within 40km
111/4	North Channel SCI	harbour porpoise		x		
	The Maidens SAC	subtidal sandbanks; reefs; grey seal				x
	Belfast Lough SPA	common redshank				x
	Belfast Lough Open Water SPA	great crested grebe				x
	Copeland Islands SPA	Manx shearwater; Arctic tern				x
	East Coast Marine pSPA	great crested grebe; red-throated diver; sandwich tern; common tern; Arctic tern; Manx shearwater; common eider		x		
	Larne Lough SPA	light-bellied brent goose; common tern; roseate tern; sandwich tern				x
	Loch of Inch and Torrs Warren SPA	Greenland white-fronted goose; hen harrier				x
	Outer Ards SPA	Arctic tern; European golden plover; ringed plover; light-bellied brent goose; ruddy turnstone				x
	Strangford Lough SPA	sandwich tern; common redshank; Arctic tern; common tern; light-bellied brent goose; red knot; Waterfowl assemblage				x
	Ailsa Craig SPA	lesser black-backed gull; northern gannet; black-legged kittiwake; common guillemot; herring gull; Seabird assemblage				x
111/9	Luce Bay and Sands SAC	subtidal sandbanks; intertidal mudflats and sandflats; shallow inlets and bays; reefs; shifting dunes; shifting dunes with marram; dune grassland; coastal dune heathland; great crested newt				x
	North Channel SCI	harbour porpoise	x			
	The Maidens SAC	subtidal sandbanks; reefs; grey seal				x
	Belfast Lough SPA	common redshank				x
	Belfast Lough Open Water SPA	great crested grebe				x
	Copeland Islands SPA	Manx shearwater; Arctic tern		x		
	East Coast Marine pSPA	great crested grebe; red-throated diver; sandwich tern; common tern; Arctic tern; Manx shearwater; common eider	x			
	Larne Lough SPA	light-bellied brent goose; common tern; roseate tern; sandwich tern				x
	Loch of Inch and Torrs Warren SPA	Greenland white-fronted goose; hen harrier				x
	Outer Ards SPA	Arctic tern; European golden plover; ringed plover; light-bellied brent goose; ruddy turnstone		x		
	Strangford Lough SPA	sandwich tern; common redshank; Arctic tern; common tern; light-bellied brent goose; red knot; Waterfowl assemblage				x
111/10	Luce Bay and Sands SAC	subtidal sandbanks; intertidal mudflats and sandflats; shallow inlets and bays; reefs; shifting dunes; shifting dunes with marram; dune grassland; coastal dune heathland; great crested newt		x		
	North Channel SCI	harbour porpoise		x		
	The Maidens SAC	subtidal sandbanks; reefs; grey seal				x
	Belfast Lough SPA	common redshank				x
	Belfast Lough Open Water SPA	great crested grebe				x
	Copeland Islands SPA	Manx shearwater; Arctic tern				x
	East Coast Marine pSPA	great crested grebe; red-throated diver; sandwich tern; common tern; Arctic tern; Manx shearwater; common eider		x		
	Larne Lough SPA	light-bellied brent goose; common tern; roseate tern; sandwich tern				x
	Loch of Inch and Torrs Warren SPA	Greenland white-fronted goose; hen harrier		x		
	Outer Ards SPA	Arctic tern; European golden plover; ringed plover; light-bellied brent goose; ruddy turnstone				x
	Strangford Lough SPA	sandwich tern; common redshank; Arctic tern; common tern; light-bellied brent goose; red knot; Waterfowl assemblage				x

Natura 2000 Sites						
Block	Site name	Features	Inside	Within 10km	Within 15km	Within 40km
111/15	Luce Bay and Sands SAC	subtidal sandbanks; intertidal mudflats and sandflats; shallow inlets and bays; reefs; shifting dunes; shifting dunes with marram; dune grassland; coastal dune heathland; great crested newt		x		
	North Channel SCI	harbour porpoise	x			
	Pisces Reef Complex SAC	reefs				x
	Strangford Lough SAC	intertidal mudflats and sandflats; lagoons; shallow inlets and bays; reefs; annual vegetation of drift lines; coastal shingle vegetation outside the reach of waves; glasswort and other annuals colonising mud and sand; Atlantic salt meadows; harbour seal				x
	Belfast Lough SPA	common redshank				x
	Belfast Lough Open Water SPA	great crested grebe				x
	Copeland Islands SPA	Manx shearwater; Arctic tern				x
	East Coast Marine pSPA	great crested grebe; red-throated diver; sandwich tern; common tern; Arctic tern; Manx shearwater; common eider		x		
	Larne Lough SPA	light-bellied brent goose; common tern; roseate tern; sandwich tern				x
	Loch of Inch and Torrs Warren SPA	Greenland white-fronted goose; hen harrier				x
	Outer Ards SPA	Arctic tern; European golden plover; ringed plover; light-bellied brent goose; ruddy turnstone			x	
	Strangford Lough SPA	sandwich tern; common redshank; Arctic tern; common tern; light-bellied brent goose; red knot; Waterfowl assemblage				x
111/25	Luce Bay and Sands SAC	subtidal sandbanks; intertidal mudflats and sandflats; shallow inlets and bays; reefs; shifting dunes; shifting dunes with marram; dune grassland; coastal dune heathland; great crested newt				x
	Murlough SAC	subtidal sandbanks; intertidal mudflats and sandflats; Atlantic salt meadows; shifting dunes; shifting dunes with marram; dune grassland; coastal dune heathland; dunes with creeping willow; marsh fritillary butterfly; harbour seal				x
	North Anglesey Marine / Gogledd Môn Forol SCI	harbour porpoise				x
	North Channel SCI	harbour porpoise	x			
	Pisces Reef Complex SAC	reefs	x			
	Strangford Lough SAC	intertidal mudflats and sandflats; lagoons; shallow inlets and bays; reefs; annual vegetation of drift lines; coastal shingle vegetation outside the reach of waves; glasswort and other annuals colonising mud and sand; Atlantic salt meadows; harbour seal				x
	East Coast Marine pSPA	great crested grebe; red-throated diver; sandwich tern; common tern; Arctic tern; Manx shearwater; common eider		x		
	Outer Ards SPA	Arctic tern; European golden plover; ringed plover; light-bellied brent goose; ruddy turnstone				x
Strangford Lough SPA	sandwich tern; common redshank; Arctic tern; common tern; light-bellied brent goose; red knot; Waterfowl assemblage				x	
111/29	Murlough SAC	subtidal sandbanks; intertidal mudflats and sandflats; Atlantic salt meadows; shifting dunes; shifting dunes with marram; dune grassland; coastal dune heathland; dunes with creeping willow; marsh fritillary butterfly; harbour seal				x
	North Anglesey Marine / Gogledd Môn Forol SCI	harbour porpoise				x
	North Channel SCI	harbour porpoise		x		
	Pisces Reef Complex SAC	reefs	x			
	Strangford Lough SAC	intertidal mudflats and sandflats; lagoons; shallow inlets and bays; reefs; annual vegetation of drift lines; coastal shingle vegetation outside the reach of waves; glasswort and other annuals colonising mud and sand; Atlantic salt meadows; harbour seal				x
	East Coast Marine pSPA	great crested grebe; red-throated diver; sandwich tern; common tern; Arctic tern; Manx shearwater; common eider			x	
	Irish Sea Front SPA	Manx shearwater				x
	Outer Ards SPA	Arctic tern; European golden plover; ringed plover; light-bellied brent goose; ruddy turnstone				x
Strangford Lough SPA	sandwich tern; common redshank; Arctic tern; common tern; light-bellied brent goose; red knot; Waterfowl assemblage				x	

Natura 2000 Sites						
Block	Site name	Features	Inside	Within 10km	Within 15km	Within 40km
111/30	Murlough SAC	subtidal sandbanks; intertidal mudflats and sandflats; Atlantic salt meadows; shifting dunes; shifting dunes with marram; dune grassland; coastal dune heathland; dunes with creeping willow; marsh fritillary butterfly; harbour seal				x
	North Anglesey Marine / Gogledd Môn Forol SCI	harbour porpoise				x
	North Channel SCI	harbour porpoise		x		
	Pisces Reef Complex SAC	reefs		x		
	Strangford Lough SAC	intertidal mudflats and sandflats; lagoons; shallow inlets and bays; reefs; annual vegetation of drift lines; coastal shingle vegetation outside the reach of waves; glasswort and other annuals colonising mud and sand; Atlantic salt meadows; harbour seal				x
	East Coast Marine pSPA	great crested grebe; red-throated diver; sandwich tern; common tern; Arctic tern; Manx shearwater; common eider				x
	Irish Sea Front SPA	Manx shearwater				x
	Outer Ards SPA	Arctic tern; European golden plover; ringed plover; light-bellied brent goose; ruddy turnstone				x
	Strangford Lough SPA	sandwich tern; common redshank; Arctic tern; common tern; light-bellied brent goose; red knot; Waterfowl assemblage				x
112/11	Luce Bay and Sands SAC	subtidal sandbanks; intertidal mudflats and sandflats; shallow inlets and bays; reefs; shifting dunes; shifting dunes with marram; dune grassland; coastal dune heathland; great crested newt	x			
	North Channel SCI	harbour porpoise		x		
	Pisces Reef Complex SAC	reefs				x
	Strangford Lough SAC	intertidal mudflats and sandflats; lagoons; shallow inlets and bays; reefs; annual vegetation of drift lines; coastal shingle vegetation outside the reach of waves; glasswort and other annuals colonising mud and sand; Atlantic salt meadows; harbour seal				x
	Copeland Islands SPA	Manx shearwater; Arctic tern				x
	East Coast Marine pSPA	great crested grebe; red-throated diver; sandwich tern; common tern; Arctic tern; Manx shearwater; common eider				x
	Loch of Inch and Torrs Warren SPA	Greenland white-fronted goose; hen harrier				x
	Outer Ards SPA	Arctic tern; European golden plover; ringed plover; light-bellied brent goose; ruddy turnstone				x
	Solway Firth pSPA	red-throated diver; common scoter; goosander; northern lapwing; ringed plover; great cormorant; black-headed gull; herring gull				x
Strangford Lough SPA	sandwich tern; common redshank; Arctic tern; common tern; light-bellied brent goose; red knot; Waterfowl assemblage				x	
112/12	Luce Bay and Sands SAC	subtidal sandbanks; intertidal mudflats and sandflats; shallow inlets and bays; reefs; shifting dunes; shifting dunes with marram; dune grassland; coastal dune heathland; great crested newt		x		
	North Channel SCI	harbour porpoise		x		
	East Coast Marine pSPA	great crested grebe; red-throated diver; sandwich tern; common tern; Arctic tern; Manx shearwater; common eider				x
	Loch of Inch and Torrs Warren SPA	Greenland white-fronted goose; hen harrier				x
	Solway Firth pSPA	red-throated diver; common scoter; goosander; northern lapwing; ringed plover; great cormorant; black-headed gull; herring gull				x
112/13	Luce Bay and Sands SAC	subtidal sandbanks; intertidal mudflats and sandflats; shallow inlets and bays; reefs; shifting dunes; shifting dunes with marram; dune grassland; coastal dune heathland; great crested newt		x		
	North Channel SCI	harbour porpoise				x
	River Bladnoch SAC	Atlantic salmon				x
	Loch of Inch and Torrs Warren SPA	Greenland white-fronted goose; hen harrier				x
	Solway Firth pSPA	red-throated diver; common scoter; goosander; northern lapwing; ringed plover; great cormorant; black-headed gull; herring gull		x		

Natura 2000 Sites						
Block	Site name	Features	Inside	Within 10km	Within 15km	Within 40km
112/14	Luce Bay and Sands SAC	subtidal sandbanks; intertidal mudflats and sandflats; shallow inlets and bays; reefs; shifting dunes; shifting dunes with marram; dune grassland; coastal dune heathland; great crested newt		x		
	North Channel SCI	harbour porpoise				x
	River Bladnoch SAC	Atlantic salmon				x
	Solway Firth SAC	subtidal sandbanks; estuaries; intertidal mudflats and sandflats; reefs; coastal shingle vegetation outside the reach of waves; glasswort and other annuals colonising mud and sand; Atlantic salt meadows; dune grassland; sea lamprey; river lamprey				x
	Loch of Inch and Torrs Warren SPA	Greenland white-fronted goose; hen harrier				x
	Solway Firth pSPA	red-throated diver; common scoter; goosander; northern lapwing; ringed plover; great cormorant; black-headed gull; herring gull		x		
	Upper Solway Flats and Marshes SPA	Eurasian oystercatcher; grey plover; common goldeneye; ruddy turnstone; greater scaup; whooper swan; Eurasian teal; dunlin; northern pintail; sanderling; northern shoveler; common redshank; barnacle goose; bar-tailed godwit; common shelduck; European golden plover; Eurasian curlew; red knot; pink-footed goose; Waterfowl assemblage				x
112/16	Luce Bay and Sands SAC	subtidal sandbanks; intertidal mudflats and sandflats; shallow inlets and bays; reefs; shifting dunes; shifting dunes with marram; dune grassland; coastal dune heathland; great crested newt			x	
	North Channel SCI	harbour porpoise	x			
	Pisces Reef Complex SAC	reefs				x
	Strangford Lough SAC	intertidal mudflats and sandflats; lagoons; shallow inlets and bays; reefs; annual vegetation of drift lines; coastal shingle vegetation outside the reach of waves; glasswort and other annuals colonising mud and sand; Atlantic salt meadows; harbour seal				x
	Copeland Islands SPA	Manx shearwater; Arctic tern				x
	East Coast Marine pSPA	great crested grebe; red-throated diver; sandwich tern; common tern; Arctic tern; Manx shearwater; common eider				x
	Loch of Inch and Torrs Warren SPA	Greenland white-fronted goose; hen harrier				x
	Outer Ards SPA	Arctic tern; European golden plover; ringed plover; light-bellied brent goose; ruddy turnstone				x
	Solway Firth pSPA	red-throated diver; common scoter; goosander; northern lapwing; ringed plover; great cormorant; black-headed gull; herring gull				x
Strangford Lough SPA	sandwich tern; common redshank; Arctic tern; common tern; light-bellied brent goose; red knot; Waterfowl assemblage				x	
112/17	Luce Bay and Sands SAC	subtidal sandbanks; intertidal mudflats and sandflats; shallow inlets and bays; reefs; shifting dunes; shifting dunes with marram; dune grassland; coastal dune heathland; great crested newt				x
	North Channel SCI	harbour porpoise		x		
	Pisces Reef Complex SAC	reefs				x
	East Coast Marine pSPA	great crested grebe; red-throated diver; sandwich tern; common tern; Arctic tern; Manx shearwater; common eider				x
	Loch of Inch and Torrs Warren SPA	Greenland white-fronted goose; hen harrier				x
	Outer Ards SPA	Arctic tern; European golden plover; ringed plover; light-bellied brent goose; ruddy turnstone				x
	Solway Firth pSPA	red-throated diver; common scoter; goosander; northern lapwing; ringed plover; great cormorant; black-headed gull; herring gull				x
112/29	North Anglesey Marine / Gogledd Môn Forol SCI	harbour porpoise				x
	Liverpool Bay / Bae Lerpwl SPA	red-throated diver; common scoter; little tern; common tern; little gull; Waterfowl assemblage				x

Block	Natura 2000 Sites					
	Site name	Features	Inside	Within 10km	Within 15km	Within 40km
112/30	North Anglesey Marine / Gogledd Môn Forol SCI	harbour porpoise				x
	Liverpool Bay / Bae Lerpwl SPA	red-throated diver; common scoter; little tern; common tern; little gull; Waterfowl assemblage				x
	Morecambe Bay and Duddon Estuary SPA	little egret; whooper swan; pink-footed goose; common shelduck; Eurasian oystercatcher; ringed plover; European golden plover; grey plover; red knot; sanderling; dunlin; ruff; black-tailed godwit; bar-tailed godwit; Eurasian curlew; common redshank; ruddy turnstone; Mediterranean gull; lesser black-backed gull; herring gull; sandwich tern; common tern; little tern; northern pintail; lesser black-backed gull; Waterfowl assemblage; Seabird assemblage				x
113/22	Drigg Coast SAC	estuaries; intertidal mudflats and sandflats; glasswort and other annuals colonising mud and sand; Atlantic salt meadows; shifting dunes; shifting dunes with marram; dune grassland; coastal dune heathland; dunes with creeping willow; humid dune slacks		x		
	Morecambe Bay SAC	subtidal sandbanks; estuaries; intertidal mudflats and sandflats; lagoons; shallow inlets and bays; reefs; coastal shingle vegetation outside the reach of waves; glasswort and other annuals colonising mud and sand; Atlantic salt meadows; shifting dunes; shifting dunes with marram; dune grassland; coastal dune heathland; dunes with creeping willow; humid dune slacks; great crested newt				x
	Shell Flat and Lune Deep SAC	subtidal sandbanks; reefs				x
	Liverpool Bay / Bae Lerpwl SPA	red-throated diver; common scoter; little tern; common tern; little gull; Waterfowl assemblage				x
	Morecambe Bay and Duddon Estuary SPA	little egret; whooper swan; pink-footed goose; common shelduck; Eurasian oystercatcher; ringed plover; European golden plover; grey plover; red knot; sanderling; dunlin; ruff; black-tailed godwit; bar-tailed godwit; Eurasian curlew; common redshank; ruddy turnstone; Mediterranean gull; lesser black-backed gull; herring gull; sandwich tern; common tern; little tern; northern pintail; lesser black-backed gull; Waterfowl assemblage; Seabird assemblage		x		
	Solway Firth pSPA	red-throated diver; common scoter; goosander; northern lapwing; ringed plover; great cormorant; black-headed gull; herring gull				x
113/26c	Drigg Coast SAC	estuaries; intertidal mudflats and sandflats; glasswort and other annuals colonising mud and sand; Atlantic salt meadows; shifting dunes; shifting dunes with marram; dune grassland; coastal dune heathland; dunes with creeping willow; humid dune slacks				x
	Morecambe Bay SAC	subtidal sandbanks; estuaries; intertidal mudflats and sandflats; lagoons; shallow inlets and bays; reefs; coastal shingle vegetation outside the reach of waves; glasswort and other annuals colonising mud and sand; Atlantic salt meadows; shifting dunes; shifting dunes with marram; dune grassland; coastal dune heathland; dunes with creeping willow; humid dune slacks; great crested newt				x
	North Anglesey Marine / Gogledd Môn Forol SCI	harbour porpoise				x
	Shell Flat and Lune Deep SAC	subtidal sandbanks; reefs				x
	Liverpool Bay / Bae Lerpwl SPA	red-throated diver; common scoter; little tern; common tern; little gull; Waterfowl assemblage			x	
	Morecambe Bay and Duddon Estuary SPA	little egret; whooper swan; pink-footed goose; common shelduck; Eurasian oystercatcher; ringed plover; European golden plover; grey plover; red knot; sanderling; dunlin; ruff; black-tailed godwit; bar-tailed godwit; Eurasian curlew; common redshank; ruddy turnstone; Mediterranean gull; lesser black-backed gull; herring gull; sandwich tern; common tern; little tern; northern pintail; lesser black-backed gull; Waterfowl assemblage; Seabird assemblage				x

Natura 2000 Sites						
Block	Site name	Features	Inside	Within 10km	Within 15km	Within 40km
113/27f	Drigg Coast SAC	estuaries; intertidal mudflats and sandflats; glasswort and other annuals colonising mud and sand; Atlantic salt meadows; shifting dunes; shifting dunes with marram; dune grassland; coastal dune heathland; dunes with creeping willow; humid dune slacks				x
	Morecambe Bay SAC	subtidal sandbanks; estuaries; intertidal mudflats and sandflats; lagoons; shallow inlets and bays; reefs; coastal shingle vegetation outside the reach of waves; glasswort and other annuals colonising mud and sand; Atlantic salt meadows; shifting dunes; shifting dunes with marram; dune grassland; coastal dune heathland; dunes with creeping willow; humid dune slacks; great crested newt				x
	Shell Flat and Lune Deep SAC	subtidal sandbanks; reefs				x
	Liverpool Bay / Bae Lerpwl SPA	red-throated diver; common scoter; little tern; common tern; little gull; Waterfowl assemblage	x			
	Morecambe Bay and Duddon Estuary SPA	little egret; whooper swan; pink-footed goose; common shelduck; Eurasian oystercatcher; ringed plover; European golden plover; grey plover; red knot; sanderling; dunlin; ruff; black-tailed godwit; bar-tailed godwit; Eurasian curlew; common redshank; ruddy turnstone; Mediterranean gull; lesser black-backed gull; herring gull; sandwich tern; common tern; little tern; northern pintail; lesser black-backed gull; Waterfowl assemblage; Seabird assemblage				x
125/18	Bann Estuary SAC	Atlantic salt meadows; shifting dunes; shifting dunes with marram; dune grassland				x
	Hempton's Turbot Bank SAC (RoI)	subtidal sandbanks				x
	Inishtrahull SAC (RoI)	vegetated sea cliffs				x
	Magilligan SAC	shifting dunes; shifting dunes with marram; dune grassland; dunes with creeping willow; humid dune slacks; marsh fritillary butterfly; petalwort				x
	North Antrim Coast SAC	annual vegetation of drift lines; vegetated sea cliffs; Atlantic salt meadows; shifting dunes with marram; dune grassland; species-rich grassland with mat-grass in upland areas; narrow-mouthed whorl snail		x		
	North Inishowen Coast SAC (RoI)	intertidal mudflats and sandflats; coastal shingle vegetation outside the reach of waves; vegetated sea cliffs; dune grassland; dry heaths; machair				x
	Rathlin Island SAC	subtidal sandbanks; reefs; annual vegetation of drift lines; vegetated sea cliffs; sea caves		x		
	Red Bay SAC	subtidal sandbanks				x
	River Roe and Tributaries SAC	rivers with floating vegetation often dominated by water-crowfoot; Western acidic oak woodland; Atlantic salmon; otter				x
	Skerries and Causeway SAC	subtidal sandbanks; reefs; sea caves; harbour porpoise		x		
	South-East Islay Skerries SAC	harbour seal				x
	Gruinart Flats, Islay SPA	light-bellied brent goose; barnacle goose; red-billed chough; red-billed chough; Greenland white-fronted goose				x
	Inishtrahull SPA (RoI)	European shag; barnacle goose; common gull				x
	Lough Foyle SPA	light-bellied brent goose; whooper swan; bar-tailed godwit; Waterfowl assemblage				x
	Lough Foyle SPA	light-bellied brent goose; whooper swan; bar-tailed godwit; Waterfowl assemblage				x
	Rathlin Island SPA	razorbill; black-legged kittiwake; common guillemot; peregrine falcon		x		
	Rinn of Islay SPA	corn crane; common scoter; whooper swan; red-billed chough; Greenland white-fronted goose; hen harrier				x
	Sheep Island SPA	great cormorant		x		
Sound of Gigha pSPA	great northern diver; common eider; red-breasted merganser				x	

Block	Natura 2000 Sites					
	Site name	Features	Inside	Within 10km	Within 15km	Within 40km
125/19	Bann Estuary SAC	Atlantic salt meadows; shifting dunes; shifting dunes with marram; dune grassland				x
	Hempton's Turbot Bank SAC (RoI)	subtidal sandbanks				x
	Magilligan SAC	shifting dunes; shifting dunes with marram; dune grassland; dunes with creeping willow; humid dune slacks; marsh fritillary butterfly; petalwort				x
	North Antrim Coast SAC	annual vegetation of drift lines; vegetated sea cliffs; Atlantic salt meadows; shifting dunes with marram; dune grassland; species-rich grassland with mat-grass in upland areas; narrow-mouthed whorl snail			x	
	North Inishowen Coast SAC (RoI)	intertidal mudflats and sandflats; coastal shingle vegetation outside the reach of waves; vegetated sea cliffs; dune grassland; dry heaths; machair				x
	Rathlin Island SAC	subtidal sandbanks; reefs; annual vegetation of drift lines; vegetated sea cliffs; sea caves		x		
	Red Bay SAC	subtidal sandbanks				x
	Skerries and Causeway SAC	subtidal sandbanks; reefs; sea caves; harbour porpoise		x		
	South-East Islay Skerries SAC	harbour seal			x	
	Inner Hebrides and the Minches SCI	harbour porpoise				x
	East Coast Marine pSPA	great crested grebe; red-throated diver; sandwich tern; common tern; Arctic tern; Manx shearwater; common eider				x
	Gruinart Flats, Islay SPA	light-bellied brent goose; barnacle goose; red-billed chough; red-billed chough; Greenland white-fronted goose				x
	Lough Foyle SPA	light-bellied brent goose; whooper swan; bar-tailed godwit; Waterfowl assemblage				x
	Lough Foyle SPA	light-bellied brent goose; whooper swan; bar-tailed godwit; Waterfowl assemblage				x
	Rathlin Island SPA	razorbill; black-legged kittiwake; common guillemot; peregrine falcon		x		
	Rinn of Islay SPA	corn crake; common scoter; whooper swan; red-billed chough; Greenland white-fronted goose; hen harrier				x
	Sheep Island SPA	great cormorant		x		
Sound of Gigha pSPA	great northern diver; common eider; red-breasted merganser				x	
125/20	Bann Estuary SAC	Atlantic salt meadows; shifting dunes; shifting dunes with marram; dune grassland				x
	North Antrim Coast SAC	annual vegetation of drift lines; vegetated sea cliffs; Atlantic salt meadows; shifting dunes with marram; dune grassland; species-rich grassland with mat-grass in upland areas; narrow-mouthed whorl snail				x
	Rathlin Island SAC	subtidal sandbanks; reefs; annual vegetation of drift lines; vegetated sea cliffs; sea caves		x		
	Red Bay SAC	subtidal sandbanks				x
	Skerries and Causeway SAC	subtidal sandbanks; reefs; sea caves; harbour porpoise				x
	South-East Islay Skerries SAC	harbour seal			x	
	The Maidens SAC	subtidal sandbanks; reefs; grey seal				x
	Inner Hebrides and the Minches SCI	harbour porpoise				x
	East Coast Marine pSPA	great crested grebe; red-throated diver; sandwich tern; common tern; Arctic tern; Manx shearwater; common eider				x
	Gruinart Flats, Islay SPA	light-bellied brent goose; barnacle goose; red-billed chough; red-billed chough; Greenland white-fronted goose				x
	Rathlin Island SPA	razorbill; black-legged kittiwake; common guillemot; peregrine falcon		x		
	Rinn of Islay SPA	corn crake; common scoter; whooper swan; red-billed chough; Greenland white-fronted goose; hen harrier				x
	Sheep Island SPA	great cormorant			x	
Sound of Gigha pSPA	great northern diver; common eider; red-breasted merganser			x		

Natura 2000 Sites						
Block	Site name	Features	Inside	Within 10km	Within 15km	Within 40km
125/23	Bann Estuary SAC	Atlantic salt meadows; shifting dunes; shifting dunes with marram; dune grassland		x		
	Hempton's Turbot Bank SAC (RoI)	subtidal sandbanks				x
	Magilligan SAC	shifting dunes; shifting dunes with marram; dune grassland; dunes with creeping willow; humid dune slacks; marsh fritillary butterfly; petalwort			x	
	North Antrim Coast SAC	annual vegetation of drift lines; vegetated sea cliffs; Atlantic salt meadows; shifting dunes with marram; dune grassland; species-rich grassland with mat-grass in upland areas; narrow-mouthed whorl snail	x			
	North Inishowen Coast SAC (RoI)	intertidal mudflats and sandflats; coastal shingle vegetation outside the reach of waves; vegetated sea cliffs; dune grassland; dry heaths; machair				x
	Rathlin Island SAC	subtidal sandbanks; reefs; annual vegetation of drift lines; vegetated sea cliffs; sea caves		x		
	Red Bay SAC	subtidal sandbanks				x
	River Roe and Tributaries SAC	rivers with floating vegetation often dominated by water-crowfoot; Western acidic oak woodland; Atlantic salmon; otter				x
	Skerries and Causeway SAC	subtidal sandbanks; reefs; sea caves; harbour porpoise	x			
	South-East Islay Skerries SAC	harbour seal				x
	East Coast Marine pSPA	great crested grebe; red-throated diver; sandwich tern; common tern; Arctic tern; Manx shearwater; common eider				x
	Lough Foyle SPA	light-bellied brent goose; whooper swan; bar-tailed godwit; Waterfowl assemblage				x
	Lough Foyle SPA	light-bellied brent goose; whooper swan; bar-tailed godwit; Waterfowl assemblage				x
	Rathlin Island SPA	razorbill; black-legged kittiwake; common guillemot; peregrine falcon		x		
	Rinn of Islay SPA	corn crane; common scoter; whooper swan; red-billed chough; Greenland white-fronted goose; hen harrier				x
	Sheep Island SPA	great cormorant		x		
	Sound of Gigha pSPA	great northern diver; common eider; red-breasted merganser				x
125/24	Bann Estuary SAC	Atlantic salt meadows; shifting dunes; shifting dunes with marram; dune grassland				x
	Hempton's Turbot Bank SAC (RoI)	subtidal sandbanks				x
	Magilligan SAC	shifting dunes; shifting dunes with marram; dune grassland; dunes with creeping willow; humid dune slacks; marsh fritillary butterfly; petalwort				x
	North Antrim Coast SAC	annual vegetation of drift lines; vegetated sea cliffs; Atlantic salt meadows; shifting dunes with marram; dune grassland; species-rich grassland with mat-grass in upland areas; narrow-mouthed whorl snail	x			
	North Inishowen Coast SAC (RoI)	intertidal mudflats and sandflats; coastal shingle vegetation outside the reach of waves; vegetated sea cliffs; dune grassland; dry heaths; machair				x
	Rathlin Island SAC	subtidal sandbanks; reefs; annual vegetation of drift lines; vegetated sea cliffs; sea caves	x			
	Red Bay SAC	subtidal sandbanks			x	
	Skerries and Causeway SAC	subtidal sandbanks; reefs; sea caves; harbour porpoise		x		
	South-East Islay Skerries SAC	harbour seal				x
	The Maidens SAC	subtidal sandbanks; reefs; grey seal				x
	East Coast Marine pSPA	great crested grebe; red-throated diver; sandwich tern; common tern; Arctic tern; Manx shearwater; common eider				x
	Lough Foyle SPA	light-bellied brent goose; whooper swan; bar-tailed godwit; Waterfowl assemblage				x
	Lough Foyle SPA	light-bellied brent goose; whooper swan; bar-tailed godwit; Waterfowl assemblage				x
	Rathlin Island SPA	razorbill; black-legged kittiwake; common guillemot; peregrine falcon	x			
	Rinn of Islay SPA	corn crane; common scoter; whooper swan; red-billed chough; Greenland white-fronted goose; hen harrier				x
	Sheep Island SPA	great cormorant	x			
	Sound of Gigha pSPA	great northern diver; common eider; red-breasted merganser				x

Block	Natura 2000 Sites					
	Site name	Features	Inside	Within 10km	Within 15km	Within 40km
125/25	Bann Estuary SAC	Atlantic salt meadows; shifting dunes; shifting dunes with marram; dune grassland				x
	North Antrim Coast SAC	annual vegetation of drift lines; vegetated sea cliffs; Atlantic salt meadows; shifting dunes with marram; dune grassland; species-rich grassland with mat-grass in upland areas; narrow-mouthed whorl snail			x	
	North Channel SCI	harbour porpoise				x
	Rathlin Island SAC	subtidal sandbanks; reefs; annual vegetation of drift lines; vegetated sea cliffs; sea caves	x			
	Red Bay SAC	subtidal sandbanks		x		
	Skerries and Causeway SAC	subtidal sandbanks; reefs; sea caves; harbour porpoise				x
	South-East Islay Skerries SAC	harbour seal				x
	The Maidens SAC	subtidal sandbanks; reefs; grey seal				x
	East Coast Marine pSPA	great crested grebe; red-throated diver; sandwich tern; common tern; Arctic tern; Manx shearwater; common eider				x
	Larne Lough SPA	light-bellied brent goose; common tern; roseate tern; sandwich tern				x
	Rathlin Island SPA	razorbill; black-legged kittiwake; common guillemot; peregrine falcon	x			
	Sheep Island SPA	great cormorant		x		
	Sound of Gigha pSPA	great northern diver; common eider; red-breasted merganser				x
125/30	North Antrim Coast SAC	annual vegetation of drift lines; vegetated sea cliffs; Atlantic salt meadows; shifting dunes with marram; dune grassland; species-rich grassland with mat-grass in upland areas; narrow-mouthed whorl snail				x
	North Channel SCI	harbour porpoise				x
	Rathlin Island SAC	subtidal sandbanks; reefs; annual vegetation of drift lines; vegetated sea cliffs; sea caves			x	
	Red Bay SAC	subtidal sandbanks	x			
	Skerries and Causeway SAC	subtidal sandbanks; reefs; sea caves; harbour porpoise				x
	The Maidens SAC	subtidal sandbanks; reefs; grey seal			x	
	East Coast Marine pSPA	great crested grebe; red-throated diver; sandwich tern; common tern; Arctic tern; Manx shearwater; common eider		x		
	Larne Lough SPA	light-bellied brent goose; common tern; roseate tern; sandwich tern				x
	Rathlin Island SPA	razorbill; black-legged kittiwake; common guillemot; peregrine falcon			x	
	Sheep Island SPA	great cormorant				x
Sound of Gigha pSPA	great northern diver; common eider; red-breasted merganser				x	
126/26	North Antrim Coast SAC	annual vegetation of drift lines; vegetated sea cliffs; Atlantic salt meadows; shifting dunes with marram; dune grassland; species-rich grassland with mat-grass in upland areas; narrow-mouthed whorl snail				x
	North Channel SCI	harbour porpoise			x	
	Rathlin Island SAC	subtidal sandbanks; reefs; annual vegetation of drift lines; vegetated sea cliffs; sea caves			x	
	Red Bay SAC	subtidal sandbanks		x		
	Skerries and Causeway SAC	subtidal sandbanks; reefs; sea caves; harbour porpoise				x
	The Maidens SAC	subtidal sandbanks; reefs; grey seal	x			
	Belfast Lough SPA	common redshank				x
	Belfast Lough Open Water SPA	great crested grebe				x
	Copeland Islands SPA	Manx shearwater; Arctic tern				x
	East Coast Marine pSPA	great crested grebe; red-throated diver; sandwich tern; common tern; Arctic tern; Manx shearwater; common eider	x			
	Larne Lough SPA	light-bellied brent goose; common tern; roseate tern; sandwich tern				x
	Outer Ards SPA	Arctic tern; European golden plover; ringed plover; light-bellied brent goose; ruddy turnstone				x
	Rathlin Island SPA	razorbill; black-legged kittiwake; common guillemot; peregrine falcon			x	
	Sheep Island SPA	great cormorant				x
	Sound of Gigha pSPA	great northern diver; common eider; red-breasted merganser				x

Marine Protected Areas (MPAs and MCZs)						
Block	Site Name	Features	Inside	Within 10km	Within 15km	Within 40km
106/3	Mid St George's Channel rMCZ	moderate energy circalittoral rock; subtidal sand; subtidal mixed sediments; subtidal coarse sediment; subtidal biogenic reefs		x		
	North St George's Channel Extension rMCZ	high energy circalittoral rock; moderate energy circalittoral rock; subtidal coarse sediment; subtidal sand; subtidal mixed sediments; subtidal biogenic reefs; horse mussel beds; subtidal sands and gravels; geological feature: drumlins				x
106/4	Mid St George's Channel rMCZ	moderate energy circalittoral rock; subtidal sand; subtidal mixed sediments; subtidal coarse sediment; subtidal biogenic reefs		x		
	North St George's Channel Extension rMCZ	high energy circalittoral rock; moderate energy circalittoral rock; subtidal coarse sediment; subtidal sand; subtidal mixed sediments; subtidal biogenic reefs; horse mussel beds; subtidal sands and gravels; geological feature: drumlins				x
106/5	Mid St George's Channel rMCZ	moderate energy circalittoral rock; subtidal sand; subtidal mixed sediments; subtidal coarse sediment; subtidal biogenic reefs		x		
	North St George's Channel Extension rMCZ	high energy circalittoral rock; moderate energy circalittoral rock; subtidal coarse sediment; subtidal sand; subtidal mixed sediments; subtidal biogenic reefs; horse mussel beds; subtidal sands and gravels; geological feature: drumlins				x
106/8	Mid St George's Channel rMCZ	moderate energy circalittoral rock; subtidal sand; subtidal mixed sediments; subtidal coarse sediment; subtidal biogenic reefs	x			
	North St George's Channel Extension rMCZ	high energy circalittoral rock; moderate energy circalittoral rock; subtidal coarse sediment; subtidal sand; subtidal mixed sediments; subtidal biogenic reefs; horse mussel beds; subtidal sands and gravels; geological feature: drumlins				x
106/9	Mid St George's Channel rMCZ	moderate energy circalittoral rock; subtidal sand; subtidal mixed sediments; subtidal coarse sediment; subtidal biogenic reefs	x			
	North St George's Channel Extension rMCZ	high energy circalittoral rock; moderate energy circalittoral rock; subtidal coarse sediment; subtidal sand; subtidal mixed sediments; subtidal biogenic reefs; horse mussel beds; subtidal sands and gravels; geological feature: drumlins				x
106/10	Mid St George's Channel rMCZ	moderate energy circalittoral rock; subtidal sand; subtidal mixed sediments; subtidal coarse sediment; subtidal biogenic reefs	x			
	North St George's Channel Extension rMCZ	high energy circalittoral rock; moderate energy circalittoral rock; subtidal coarse sediment; subtidal sand; subtidal mixed sediments; subtidal biogenic reefs; horse mussel beds; subtidal sands and gravels; geological feature: drumlins				x
106/25	Mid St George's Channel rMCZ	moderate energy circalittoral rock; subtidal sand; subtidal mixed sediments; subtidal coarse sediment; subtidal biogenic reefs				x
	North of Celtic Deep rMCZ	moderate energy circalittoral rock; subtidal coarse sediment; subtidal sand; subtidal sands and gravels		x		

Marine Protected Areas (MPAs and MCZs)						
Block	Site Name	Features	Inside	Within 10km	Within 15km	Within 40km
107/1	Mid St George's Channel rMCZ	moderate energy circalittoral rock; subtidal sand; subtidal mixed sediments; subtidal coarse sediment; subtidal biogenic reefs			x	
	North St George's Channel Extension rMCZ	high energy circalittoral rock; moderate energy circalittoral rock; subtidal coarse sediment; subtidal sand; subtidal mixed sediments; subtidal biogenic reefs; horse mussel beds; subtidal sands and gravels; geological feature: drumlins				x
107/6	Mid St George's Channel rMCZ	moderate energy circalittoral rock; subtidal sand; subtidal mixed sediments; subtidal coarse sediment; subtidal biogenic reefs		x		
	North St George's Channel Extension rMCZ	high energy circalittoral rock; moderate energy circalittoral rock; subtidal coarse sediment; subtidal sand; subtidal mixed sediments; subtidal biogenic reefs; horse mussel beds; subtidal sands and gravels; geological feature: drumlins				x
108/2	North St George's Channel Extension rMCZ	high energy circalittoral rock; moderate energy circalittoral rock; subtidal coarse sediment; subtidal sand; subtidal mixed sediments; subtidal biogenic reefs; horse mussel beds; subtidal sands and gravels; geological feature: drumlins				x
	Slieve Na Griddle rMCZ	low energy circalittoral; subtidal mud; mud habitats in deep water				x
	Queenie Corner rMCZ	subtidal mud; sea-pen and burrowing megafauna communities			x	
	Strangford Lough MCZ	Proposed features (subject to change): subtidal sand; subtidal mud; subtidal mixed sediments; subtidal biogenic reef; intertidal biogenic reef; seagrass beds; sea-pen and burrowing megafauna communities; brittlestar beds; blue mussel beds; geological/geomorphological features: features indicating past change in relative sea-level				x
	Carlingford Lough MCZ	subtidal mud; sea-pen and white sea slug communities				x
	North St George's Channel Extension rMCZ	high energy circalittoral rock; moderate energy circalittoral rock; subtidal coarse sediment; subtidal sand; subtidal mixed sediments; subtidal biogenic reefs; horse mussel beds; subtidal sands and gravels; geological feature: drumlins				
108/3	Slieve Na Griddle rMCZ	low energy circalittoral; subtidal mud; mud habitats in deep water				x
	South Rigg rMCZ	moderate energy circalittoral rock; subtidal coarse sediment; subtidal mixed sediments; subtidal sand; subtidal mud; sea-pen and burrowing megafauna communities				x
	Queenie Corner rMCZ	subtidal mud; sea-pen and burrowing megafauna communities		x		
	Strangford Lough MCZ	Proposed features (subject to change): subtidal sand; subtidal mud; subtidal mixed sediments; subtidal biogenic reef; intertidal biogenic reef; seagrass beds; sea-pen and burrowing megafauna communities; brittlestar beds; blue mussel beds; geological/geomorphological features: features indicating past change in relative sea-level				x

Marine Protected Areas (MPAs and MCZs)						
Block	Site Name	Features	Inside	Within 10km	Within 15km	Within 40km
108/4	North St George's Channel Extension rMCZ	high energy circalittoral rock; moderate energy circalittoral rock; subtidal coarse sediment; subtidal sand; subtidal mixed sediments; subtidal biogenic reefs; horse mussel beds; subtidal sands and gravels; geological feature: drumlins				x
	Slieve Na Griddle rMCZ	low energy circalittoral; subtidal mud; mud habitats in deep water				x
	South Rigg rMCZ	moderate energy circalittoral rock; subtidal coarse sediment; subtidal mixed sediments; subtidal sand; subtidal mud; sea-pen and burrowing megafauna communities				x
	Queenie Corner rMCZ	subtidal mud; sea-pen and burrowing megafauna communities	x			
	Strangford Lough MCZ	Proposed features (subject to change): subtidal sand; subtidal mud; subtidal mixed sediments; subtidal biogenic reef; intertidal biogenic reef; seagrass beds; sea-pen and burrowing megafauna communities; brittlestar beds; blue mussel beds; geological/geomorphological features: features indicating past change in relative sea-level				x
108/5	North St George's Channel Extension rMCZ	high energy circalittoral rock; moderate energy circalittoral rock; subtidal coarse sediment; subtidal sand; subtidal mixed sediments; subtidal biogenic reefs; horse mussel beds; subtidal sands and gravels; geological feature: drumlins				x
	Slieve Na Griddle rMCZ	low energy circalittoral; subtidal mud; mud habitats in deep water				x
	South Rigg rMCZ	moderate energy circalittoral rock; subtidal coarse sediment; subtidal mixed sediments; subtidal sand; subtidal mud; sea-pen and burrowing megafauna communities				x
	Queenie Corner rMCZ	subtidal mud; sea-pen and burrowing megafauna communities	x			
	Strangford Lough MCZ	Proposed features (subject to change): subtidal sand; subtidal mud; subtidal mixed sediments; subtidal biogenic reef; intertidal biogenic reef; seagrass beds; sea-pen and burrowing megafauna communities; brittlestar beds; blue mussel beds; geological/geomorphological features: features indicating past change in relative sea-level				x
108/7	North St George's Channel Extension rMCZ	high energy circalittoral rock; moderate energy circalittoral rock; subtidal coarse sediment; subtidal sand; subtidal mixed sediments; subtidal biogenic reefs; horse mussel beds; subtidal sands and gravels; geological feature: drumlins				x
	Queenie Corner rMCZ	subtidal mud; sea-pen and burrowing megafauna communities			x	

Marine Protected Areas (MPAs and MCZs)						
Block	Site Name	Features	Inside	Within 10km	Within 15km	Within 40km
108/8	North St George's Channel Extension rMCZ	high energy circalittoral rock; moderate energy circalittoral rock; subtidal coarse sediment; subtidal sand; subtidal mixed sediments; subtidal biogenic reefs; horse mussel beds; subtidal sands and gravels; geological feature: drumlins			x	
	Slieve Na Griddle rMCZ	low energy circalittoral; subtidal mud; mud habitats in deep water				x
	Queenie Corner rMCZ	subtidal mud; sea-pen and burrowing megafauna communities	x			
108/9	North St George's Channel Extension rMCZ	high energy circalittoral rock; moderate energy circalittoral rock; subtidal coarse sediment; subtidal sand; subtidal mixed sediments; subtidal biogenic reefs; horse mussel beds; subtidal sands and gravels; geological feature: drumlins	x			
	Slieve Na Griddle rMCZ	low energy circalittoral; subtidal mud; mud habitats in deep water				x
	Queenie Corner rMCZ	subtidal mud; sea-pen and burrowing megafauna communities	x			
108/10	North St George's Channel Extension rMCZ	high energy circalittoral rock; moderate energy circalittoral rock; subtidal coarse sediment; subtidal sand; subtidal mixed sediments; subtidal biogenic reefs; horse mussel beds; subtidal sands and gravels; geological feature: drumlins	x			
	Slieve Na Griddle rMCZ	low energy circalittoral; subtidal mud; mud habitats in deep water				x
	Queenie Corner rMCZ	subtidal mud; sea-pen and burrowing megafauna communities	x			
108/14	North St George's Channel Extension rMCZ	high energy circalittoral rock; moderate energy circalittoral rock; subtidal coarse sediment; subtidal sand; subtidal mixed sediments; subtidal biogenic reefs; horse mussel beds; subtidal sands and gravels; geological feature: drumlins	x			
	Queenie Corner rMCZ	subtidal mud; sea-pen and burrowing megafauna communities		x		
108/15	North St George's Channel Extension rMCZ	high energy circalittoral rock; moderate energy circalittoral rock; subtidal coarse sediment; subtidal sand; subtidal mixed sediments; subtidal biogenic reefs; horse mussel beds; subtidal sands and gravels; geological feature: drumlins	x			
	Queenie Corner rMCZ	subtidal mud; sea-pen and burrowing megafauna communities			x	
108/19	North St George's Channel Extension rMCZ	high energy circalittoral rock; moderate energy circalittoral rock; subtidal coarse sediment; subtidal sand; subtidal mixed sediments; subtidal biogenic reefs; horse mussel beds; subtidal sands and gravels; geological feature: drumlins	x			
	Queenie Corner rMCZ	subtidal mud; sea-pen and burrowing megafauna communities				x
108/20	North St George's Channel Extension rMCZ	high energy circalittoral rock; moderate energy circalittoral rock; subtidal coarse sediment; subtidal sand; subtidal mixed sediments; subtidal biogenic reefs; horse mussel beds; subtidal sands and gravels; geological feature: drumlins	x			
	Queenie Corner rMCZ	subtidal mud; sea-pen and burrowing megafauna communities				x

Marine Protected Areas (MPAs and MCZs)						
Block	Site Name	Features	Inside	Within 10km	Within 15km	Within 40km
108/24	Mid St George's Channel rMCZ	moderate energy circalittoral rock; subtidal sand; subtidal mixed sediments; subtidal coarse sediment; subtidal biogenic reefs				x
	North St George's Channel Extension rMCZ	high energy circalittoral rock; moderate energy circalittoral rock; subtidal coarse sediment; subtidal sand; subtidal mixed sediments; subtidal biogenic reefs; horse mussel beds; subtidal sands and gravels; geological feature: drumlins	x			
108/25	Mid St George's Channel rMCZ	moderate energy circalittoral rock; subtidal sand; subtidal mixed sediments; subtidal coarse sediment; subtidal biogenic reefs				x
	North St George's Channel Extension rMCZ	high energy circalittoral rock; moderate energy circalittoral rock; subtidal coarse sediment; subtidal sand; subtidal mixed sediments; subtidal biogenic reefs; horse mussel beds; subtidal sands and gravels; geological feature: drumlins	x			
108/29	Mid St George's Channel rMCZ	moderate energy circalittoral rock; subtidal sand; subtidal mixed sediments; subtidal coarse sediment; subtidal biogenic reefs				x
	North St George's Channel Extension rMCZ	high energy circalittoral rock; moderate energy circalittoral rock; subtidal coarse sediment; subtidal sand; subtidal mixed sediments; subtidal biogenic reefs; horse mussel beds; subtidal sands and gravels; geological feature: drumlins		x		
108/30	Mid St George's Channel rMCZ	moderate energy circalittoral rock; subtidal sand; subtidal mixed sediments; subtidal coarse sediment; subtidal biogenic reefs				x
	North St George's Channel Extension rMCZ	high energy circalittoral rock; moderate energy circalittoral rock; subtidal coarse sediment; subtidal sand; subtidal mixed sediments; subtidal biogenic reefs; horse mussel beds; subtidal sands and gravels; geological feature: drumlins		x		
109/1	North St George's Channel Extension rMCZ	high energy circalittoral rock; moderate energy circalittoral rock; subtidal coarse sediment; subtidal sand; subtidal mixed sediments; subtidal biogenic reefs; horse mussel beds; subtidal sands and gravels; geological feature: drumlins				x
	Slieve Na Giddle rMCZ	low energy circalittoral; subtidal mud; mud habitats in deep water				x
	Queenie Corner rMCZ	subtidal mud; sea-pen and burrowing megafauna communities		x		
109/2	North St George's Channel Extension rMCZ	high energy circalittoral rock; moderate energy circalittoral rock; subtidal coarse sediment; subtidal sand; subtidal mixed sediments; subtidal biogenic reefs; horse mussel beds; subtidal sands and gravels; geological feature: drumlins			x	
	Queenie Corner rMCZ	subtidal mud; sea-pen and burrowing megafauna communities				x
109/3	North St George's Channel Extension rMCZ	high energy circalittoral rock; moderate energy circalittoral rock; subtidal coarse sediment; subtidal sand; subtidal mixed sediments; subtidal biogenic reefs; horse mussel beds; subtidal sands and gravels; geological feature: drumlins			x	
	Queenie Corner rMCZ	subtidal mud; sea-pen and burrowing megafauna communities				x

Marine Protected Areas (MPAs and MCZs)						
Block	Site Name	Features	Inside	Within 10km	Within 15km	Within 40km
109/4	Mud Hole rMCZ	subtidal mud; mud habitats in deep water; sea-pens and burrowing megafauna communities				x
	North St George's Channel Extension rMCZ	high energy circalittoral rock; moderate energy circalittoral rock; subtidal coarse sediment; subtidal sand; subtidal mixed sediments; subtidal biogenic reefs; horse mussel beds; subtidal sands and gravels; geological feature: drumlins				x
	West of Walney MCZ	subtidal sand; subtidal mud; sea-pen and burrowing megafauna communities				x
	West of Copeland rMCZ	subtidal coarse sediment; subtidal sand; subtidal mixed sediments				x
	Ramsey MNR (IoM)	horse mussel reefs; maerl beds; seagrass beds				x
109/5	Mud Hole rMCZ	subtidal mud; mud habitats in deep water; sea-pens and burrowing megafauna communities				x
	North St George's Channel Extension rMCZ	high energy circalittoral rock; moderate energy circalittoral rock; subtidal coarse sediment; subtidal sand; subtidal mixed sediments; subtidal biogenic reefs; horse mussel beds; subtidal sands and gravels; geological feature: drumlins				x
	West of Walney MCZ	subtidal sand; subtidal mud; sea-pen and burrowing megafauna communities				x
	West of Copeland rMCZ	subtidal coarse sediment; subtidal sand; subtidal mixed sediments			x	
	Ramsey MNR (IoM)	horse mussel reefs; maerl beds; seagrass beds				x
109/6	North St George's Channel Extension rMCZ	high energy circalittoral rock; moderate energy circalittoral rock; subtidal coarse sediment; subtidal sand; subtidal mixed sediments; subtidal biogenic reefs; horse mussel beds; subtidal sands and gravels; geological feature: drumlins		x		
	Slieve Na Griddle rMCZ	low energy circalittoral; subtidal mud; mud habitats in deep water				x
	Queenie Corner rMCZ	subtidal mud; sea-pen and burrowing megafauna communities		x		
109/7	North St George's Channel Extension rMCZ	high energy circalittoral rock; moderate energy circalittoral rock; subtidal coarse sediment; subtidal sand; subtidal mixed sediments; subtidal biogenic reefs; horse mussel beds; subtidal sands and gravels; geological feature: drumlins	x			
	Queenie Corner rMCZ	subtidal mud; sea-pen and burrowing megafauna communities				x
109/8	North St George's Channel Extension rMCZ	high energy circalittoral rock; moderate energy circalittoral rock; subtidal coarse sediment; subtidal sand; subtidal mixed sediments; subtidal biogenic reefs; horse mussel beds; subtidal sands and gravels; geological feature: drumlins	x			
	Queenie Corner rMCZ	subtidal mud; sea-pen and burrowing megafauna communities				x
109/9	North St George's Channel Extension rMCZ	high energy circalittoral rock; moderate energy circalittoral rock; subtidal coarse sediment; subtidal sand; subtidal mixed sediments; subtidal biogenic reefs; horse mussel beds; subtidal sands and gravels; geological feature: drumlins		x		
	West of Copeland rMCZ	subtidal coarse sediment; subtidal sand; subtidal mixed sediments				x

Marine Protected Areas (MPAs and MCZs)						
Block	Site Name	Features	Inside	Within 10km	Within 15km	Within 40km
109/10	North St George's Channel Extension rMCZ	high energy circalittoral rock; moderate energy circalittoral rock; subtidal coarse sediment; subtidal sand; subtidal mixed sediments; subtidal biogenic reefs; horse mussel beds; subtidal sands and gravels; geological feature: drumlins				x
	West of Walney MCZ	subtidal sand; subtidal mud; sea-pen and burrowing megafauna communities				x
	West of Copeland rMCZ	subtidal coarse sediment; subtidal sand; subtidal mixed sediments				x
109/11	North St George's Channel Extension rMCZ	high energy circalittoral rock; moderate energy circalittoral rock; subtidal coarse sediment; subtidal sand; subtidal mixed sediments; subtidal biogenic reefs; horse mussel beds; subtidal sands and gravels; geological feature: drumlins	x			
	Queenie Corner rMCZ	subtidal mud; sea-pen and burrowing megafauna communities				x
109/15	North St George's Channel Extension rMCZ	high energy circalittoral rock; moderate energy circalittoral rock; subtidal coarse sediment; subtidal sand; subtidal mixed sediments; subtidal biogenic reefs; horse mussel beds; subtidal sands and gravels; geological feature: drumlins				x
109/26	Mid St George's Channel rMCZ	moderate energy circalittoral rock; subtidal sand; subtidal mixed sediments; subtidal coarse sediment; subtidal biogenic reefs				x
	North St George's Channel Extension rMCZ	high energy circalittoral rock; moderate energy circalittoral rock; subtidal coarse sediment; subtidal sand; subtidal mixed sediments; subtidal biogenic reefs; horse mussel beds; subtidal sands and gravels; geological feature: drumlins		x		
110/1	Fylde MCZ	subtidal sand; subtidal mud				x
	Mud Hole rMCZ	subtidal mud; mud habitats in deep water; sea-pens and burrowing megafauna communities				x
	North St George's Channel Extension rMCZ	high energy circalittoral rock; moderate energy circalittoral rock; subtidal coarse sediment; subtidal sand; subtidal mixed sediments; subtidal biogenic reefs; horse mussel beds; subtidal sands and gravels; geological feature: drumlins				x
	West of Walney MCZ	subtidal sand; subtidal mud; sea-pen and burrowing megafauna communities		x		
	West of Copeland rMCZ	subtidal coarse sediment; subtidal sand; subtidal mixed sediments		x		
110/4	Cumbria Coast MCZ	intertidal biogenic reefs; intertidal and muddy sand; high energy intertidal rock; moderate energy infralittoral rock; Ross worm reefs; intertidal underboulder communities; peat and clay exposures				x
	Fylde MCZ	subtidal sand; subtidal mud	x			
	Ribble rMCZ	smelt				x
	Sefton Coast rMCZ	peat and clay exposures				x
	West of Walney MCZ	subtidal sand; subtidal mud; sea-pen and burrowing megafauna communities	x			
	Wyre-Lune rMCZ	smelt		x		
	West of Copeland rMCZ	subtidal coarse sediment; subtidal sand; subtidal mixed sediments				x

Marine Protected Areas (MPAs and MCZs)						
Block	Site Name	Features	Inside	Within 10km	Within 15km	Within 40km
110/6	Fylde MCZ	subtidal sand; subtidal mud				x
	North St George's Channel Extension rMCZ	high energy circalittoral rock; moderate energy circalittoral rock; subtidal coarse sediment; subtidal sand; subtidal mixed sediments; subtidal biogenic reefs; horse mussel beds; subtidal sands and gravels; geological feature: drumlins				x
	West of Walney MCZ	subtidal sand; subtidal mud; sea-pen and burrowing megafauna communities				x
	West of Copeland rMCZ	subtidal coarse sediment; subtidal sand; subtidal mixed sediments				x
110/10	Fylde MCZ	subtidal sand; subtidal mud	x			
	Ribble rMCZ	smelt		x		
	Sefton Coast rMCZ	peat and clay exposures		x		
	West of Walney MCZ	subtidal sand; subtidal mud; sea-pen and burrowing megafauna communities				x
	Wyre-Lune rMCZ	smelt		x		
110/11	Fylde MCZ	subtidal sand; subtidal mud				x
	North St George's Channel Extension rMCZ	high energy circalittoral rock; moderate energy circalittoral rock; subtidal coarse sediment; subtidal sand; subtidal mixed sediments; subtidal biogenic reefs; horse mussel beds; subtidal sands and gravels; geological feature: drumlins				x
	West of Walney MCZ	subtidal sand; subtidal mud; sea-pen and burrowing megafauna communities				x
110/12c	Fylde MCZ	subtidal sand; subtidal mud				x
	Sefton Coast rMCZ	peat and clay exposures				x
	West of Walney MCZ	subtidal sand; subtidal mud; sea-pen and burrowing megafauna communities				x
110/14e	Fylde MCZ	subtidal sand; subtidal mud		x		
	Ribble rMCZ	smelt				x
	Sefton Coast rMCZ	peat and clay exposures				x
	West of Walney MCZ	subtidal sand; subtidal mud; sea-pen and burrowing megafauna communities				x
	Wyre-Lune rMCZ	smelt				x
110/14f	Fylde MCZ	subtidal sand; subtidal mud		x		
	Ribble rMCZ	smelt				x
	Sefton Coast rMCZ	peat and clay exposures		x		
	West of Walney MCZ	subtidal sand; subtidal mud; sea-pen and burrowing megafauna communities				x
	Wyre-Lune rMCZ	smelt				x
110/16	Fylde MCZ	subtidal sand; subtidal mud				x
	North St George's Channel Extension rMCZ	high energy circalittoral rock; moderate energy circalittoral rock; subtidal coarse sediment; subtidal sand; subtidal mixed sediments; subtidal biogenic reefs; horse mussel beds; subtidal sands and gravels; geological feature: drumlins				x
110/17	Fylde MCZ	subtidal sand; subtidal mud				x
	Sefton Coast rMCZ	peat and clay exposures				x
110/18	Fylde MCZ	subtidal sand; subtidal mud				x
	Ribble rMCZ	smelt				x
	Sefton Coast rMCZ	peat and clay exposures				x
110/23	Fylde MCZ	subtidal sand; subtidal mud				x
	Sefton Coast rMCZ	peat and clay exposures				x

Marine Protected Areas (MPAs and MCZs)						
Block	Site Name	Features	Inside	Within 10km	Within 15km	Within 40km
110/2d	Fylde MCZ	subtidal sand; subtidal mud				x
	Mud Hole rMCZ	subtidal mud; mud habitats in deep water; sea-pens and burrowing megafauna communities				x
	West of Walney MCZ	subtidal sand; subtidal mud; sea-pen and burrowing megafauna communities		x		
	West of Copeland rMCZ	subtidal coarse sediment; subtidal sand; subtidal mixed sediments			x	
110/7b	Fylde MCZ	subtidal sand; subtidal mud				x
	Sefton Coast rMCZ	peat and clay exposures				x
	West of Walney MCZ	subtidal sand; subtidal mud; sea-pen and burrowing megafauna communities			x	
	Wyre-Lune rMCZ	smelt				x
	West of Copeland rMCZ	subtidal coarse sediment; subtidal sand; subtidal mixed sediments				x
110/8b	Fylde MCZ	subtidal sand; subtidal mud		x		
	Ribble rMCZ	smelt				x
	Sefton Coast rMCZ	peat and clay exposures				x
	West of Walney MCZ	subtidal sand; subtidal mud; sea-pen and burrowing megafauna communities			x	
	Wyre-Lune rMCZ	smelt				x
	West of Copeland rMCZ	subtidal coarse sediment; subtidal sand; subtidal mixed sediments				x
110/9c	Fylde MCZ	subtidal sand; subtidal mud	x			
	Ribble rMCZ	smelt			x	
	Sefton Coast rMCZ	peat and clay exposures			x	
	West of Walney MCZ	subtidal sand; subtidal mud; sea-pen and burrowing megafauna communities			x	
	Wyre-Lune rMCZ	smelt			x	
	West of Copeland rMCZ	subtidal coarse sediment; subtidal sand; subtidal mixed sediments				x
111/3	Clyde Sea Sill NC MPA	black guillemot; circalittoral and offshore sand and coarse sediment communities; fronts; geological feature: marine geomorphology of the Scottish shelf seabed		x		
	Outer Belfast Lough MCZ	subtidal sand; ocean quahog			x	
	Waterfoot MCZ	subtidal sand; seagrass beds				x
111/4	Clyde Sea Sill NC MPA	black guillemot; circalittoral and offshore sand and coarse sediment communities; fronts; geological feature: marine geomorphology of the Scottish shelf seabed		x		
	Outer Belfast Lough MCZ	subtidal sand; ocean quahog				x
111/9	Clyde Sea Sill NC MPA	black guillemot; circalittoral and offshore sand and coarse sediment communities; fronts; geological feature: marine geomorphology of the Scottish shelf seabed				x
	South Rigg rMCZ	moderate energy circalittoral rock; subtidal coarse sediment; subtidal mixed sediments; subtidal sand; subtidal mud; sea-pen and burrowing megafauna communities				x
	Outer Belfast Lough MCZ	subtidal sand; ocean quahog			x	
	Strangford Lough MCZ	Proposed features (subject to change): subtidal sand; subtidal mud; subtidal mixed sediments; subtidal biogenic reef; intertidal biogenic reef; seagrass beds; sea-pen and burrowing megafauna communities; brittlestar beds; blue mussel beds; geological/geomorphological features: features indicating past change in relative sea-level				x

Marine Protected Areas (MPAs and MCZs)						
Block	Site Name	Features	Inside	Within 10km	Within 15km	Within 40km
111/10	Clyde Sea Sill NC MPA	black guillemot; circalittoral and offshore sand and coarse sediment communities; fronts; geological feature: marine geomorphology of the Scottish shelf seabed				x
	South Rigg rMCZ	moderate energy circalittoral rock; subtidal coarse sediment; subtidal mixed sediments; subtidal sand; subtidal mud; sea-pen and burrowing megafauna communities				x
	Outer Belfast Lough MCZ	subtidal sand; ocean quahog				x
	Strangford Lough MCZ	Proposed features (subject to change): subtidal sand; subtidal mud; subtidal mixed sediments; subtidal biogenic reef; intertidal biogenic reef; seagrass beds; sea-pen and burrowing megafauna communities; brittlestar beds; blue mussel beds; geological/geomorphological features: features indicating past change in relative sea-level				x
111/15	Clyde Sea Sill NC MPA	black guillemot; circalittoral and offshore sand and coarse sediment communities; fronts; geological feature: marine geomorphology of the Scottish shelf seabed				x
	Slieve Na Griddle rMCZ	low energy circalittoral; subtidal mud; mud habitats in deep water				x
	South Rigg rMCZ	moderate energy circalittoral rock; subtidal coarse sediment; subtidal mixed sediments; subtidal sand; subtidal mud; sea-pen and burrowing megafauna communities		x		
	Outer Belfast Lough MCZ	subtidal sand; ocean quahog				x
	Strangford Lough MCZ	Proposed features (subject to change): subtidal sand; subtidal mud; subtidal mixed sediments; subtidal biogenic reef; intertidal biogenic reef; seagrass beds; sea-pen and burrowing megafauna communities; brittlestar beds; blue mussel beds; geological/geomorphological features: features indicating past change in relative sea-level				x
111/25	Slieve Na Griddle rMCZ	low energy circalittoral; subtidal mud; mud habitats in deep water	x			
	South Rigg rMCZ	moderate energy circalittoral rock; subtidal coarse sediment; subtidal mixed sediments; subtidal sand; subtidal mud; sea-pen and burrowing megafauna communities	x			
	Queenie Corner rMCZ	subtidal mud; sea-pen and burrowing megafauna communities				x
	Strangford Lough MCZ	Proposed features (subject to change): subtidal sand; subtidal mud; subtidal mixed sediments; subtidal biogenic reef; intertidal biogenic reef; seagrass beds; sea-pen and burrowing megafauna communities; brittlestar beds; blue mussel beds; geological/geomorphological features: features indicating past change in relative sea-level				x

Marine Protected Areas (MPAs and MCZs)						
Block	Site Name	Features	Inside	Within 10km	Within 15km	Within 40km
111/29	North St George's Channel Extension rMCZ	high energy circalittoral rock; moderate energy circalittoral rock; subtidal coarse sediment; subtidal sand; subtidal mixed sediments; subtidal biogenic reefs; horse mussel beds; subtidal sands and gravels; geological feature: drumlins				x
	Slieve Na Griddle rMCZ	low energy circalittoral; subtidal mud; mud habitats in deep water	x			
	South Rigg rMCZ	moderate energy circalittoral rock; subtidal coarse sediment; subtidal mixed sediments; subtidal sand; subtidal mud; sea-pen and burrowing megafauna communities				x
	Queenie Corner rMCZ	subtidal mud; sea-pen and burrowing megafauna communities			x	
	Strangford Lough MCZ	Proposed features (subject to change): subtidal sand; subtidal mud; subtidal mixed sediments; subtidal biogenic reef; intertidal biogenic reef; seagrass beds; sea-pen and burrowing megafauna communities; brittlestar beds; blue mussel beds; geological/geomorphological features: features indicating past change in relative sea-level				x
111/30	North St George's Channel Extension rMCZ	high energy circalittoral rock; moderate energy circalittoral rock; subtidal coarse sediment; subtidal sand; subtidal mixed sediments; subtidal biogenic reefs; horse mussel beds; subtidal sands and gravels; geological feature: drumlins				x
	Slieve Na Griddle rMCZ	low energy circalittoral; subtidal mud; mud habitats in deep water	x			
	South Rigg rMCZ	moderate energy circalittoral rock; subtidal coarse sediment; subtidal mixed sediments; subtidal sand; subtidal mud; sea-pen and burrowing megafauna communities			x	
	Queenie Corner rMCZ	subtidal mud; sea-pen and burrowing megafauna communities			x	
	Strangford Lough MCZ	Proposed features (subject to change): subtidal sand; subtidal mud; subtidal mixed sediments; subtidal biogenic reef; intertidal biogenic reef; seagrass beds; sea-pen and burrowing megafauna communities; brittlestar beds; blue mussel beds; geological/geomorphological features: features indicating past change in relative sea-level				x

Marine Protected Areas (MPAs and MCZs)						
Block	Site Name	Features	Inside	Within 10km	Within 15km	Within 40km
112/11	Clyde Sea Sill NC MPA	black guillemot; circalittoral and offshore sand and coarse sediment communities; fronts; geological feature: marine geomorphology of the Scottish shelf seabed				x
	Slieve Na Griddle rMCZ	low energy circalittoral; subtidal mud; mud habitats in deep water				x
	South Rigg rMCZ	moderate energy circalittoral rock; subtidal coarse sediment; subtidal mixed sediments; subtidal sand; subtidal mud; sea-pen and burrowing megafauna communities		x		
	Outer Belfast Lough MCZ	subtidal sand; ocean quahog				x
	Strangford Lough MCZ	Proposed features (subject to change): subtidal sand; subtidal mud; subtidal mixed sediments; subtidal biogenic reef; intertidal biogenic reef; seagrass beds; sea-pen and burrowing megafauna communities; brittlestar beds; blue mussel beds; geological/geomorphological features: features indicating past change in relative sea-level				x
	Ramsey MNR (IoM)	horse mussel reefs; maerl beds; seagrass beds				x
112/12	Slieve Na Griddle rMCZ	low energy circalittoral; subtidal mud; mud habitats in deep water				x
	South Rigg rMCZ	moderate energy circalittoral rock; subtidal coarse sediment; subtidal mixed sediments; subtidal sand; subtidal mud; sea-pen and burrowing megafauna communities		x		
	Ramsey MNR (IoM)	horse mussel reefs; maerl beds; seagrass beds				x
112/13	Mud Hole rMCZ	subtidal mud; mud habitats in deep water; sea-pens and burrowing megafauna communities				x
	South Rigg rMCZ	moderate energy circalittoral rock; subtidal coarse sediment; subtidal mixed sediments; subtidal sand; subtidal mud; sea-pen and burrowing megafauna communities				x
	West of Copeland rMCZ	subtidal coarse sediment; subtidal sand; subtidal mixed sediments				x
	Ramsey MNR (IoM)	horse mussel reefs; maerl beds; seagrass beds				x
112/14	Cumbria Coast MCZ	intertidal biogenic reefs; intertidal and muddy sand; high energy intertidal rock; moderate energy infralittoral rock; Ross worm reefs; intertidal underboulder communities; peat and clay exposures				x
	Mud Hole rMCZ	subtidal mud; mud habitats in deep water; sea-pens and burrowing megafauna communities				x
	South Rigg rMCZ	moderate energy circalittoral rock; subtidal coarse sediment; subtidal mixed sediments; subtidal sand; subtidal mud; sea-pen and burrowing megafauna communities				x
	West of Copeland rMCZ	subtidal coarse sediment; subtidal sand; subtidal mixed sediments				x
	Ramsey MNR (IoM)	horse mussel reefs; maerl beds; seagrass beds				x

Marine Protected Areas (MPAs and MCZs)						
Block	Site Name	Features	Inside	Within 10km	Within 15km	Within 40km
112/16	Slieve Na Griddle rMCZ	low energy circalittoral; subtidal mud; mud habitats in deep water				x
	South Rigg rMCZ	moderate energy circalittoral rock; subtidal coarse sediment; subtidal mixed sediments; subtidal sand; subtidal mud; sea-pen and burrowing megafauna communities	x			
	Strangford Lough MCZ	Proposed features (subject to change): subtidal sand; subtidal mud; subtidal mixed sediments; subtidal biogenic reef; intertidal biogenic reef; seagrass beds; sea-pen and burrowing megafauna communities; brittlestar beds; blue mussel beds; geological/geomorphological features: features indicating past change in relative sea-level				x
	Ramsey MNR (IoM)	horse mussel reefs; maerl beds; seagrass beds				x
112/17	Slieve Na Griddle rMCZ	low energy circalittoral; subtidal mud; mud habitats in deep water				x
	South Rigg rMCZ	moderate energy circalittoral rock; subtidal coarse sediment; subtidal mixed sediments; subtidal sand; subtidal mud; sea-pen and burrowing megafauna communities		x		
	Ramsey MNR (IoM)	horse mussel reefs; maerl beds; seagrass beds				x
	Mud Hole rMCZ	subtidal mud; mud habitats in deep water; sea-pens and burrowing megafauna communities				x
	West of Walney MCZ	subtidal sand; subtidal mud; sea-pen and burrowing megafauna communities				x
	West of Copeland rMCZ	subtidal coarse sediment; subtidal sand; subtidal mixed sediments				x
112/30	Ramsey MNR (IoM)	horse mussel reefs; maerl beds; seagrass beds				x
	Mud Hole rMCZ	subtidal mud; mud habitats in deep water; sea-pens and burrowing megafauna communities			x	
	West of Walney MCZ	subtidal sand; subtidal mud; sea-pen and burrowing megafauna communities				x
	West of Copeland rMCZ	subtidal coarse sediment; subtidal sand; subtidal mixed sediments		x		
113/22	Ramsey MNR (IoM)	horse mussel reefs; maerl beds; seagrass beds				x
	Fylde MCZ	subtidal sand; subtidal mud				x
	West of Walney MCZ	subtidal sand; subtidal mud; sea-pen and burrowing megafauna communities	x			
	Cumbria Coast MCZ	intertidal biogenic reefs; intertidal and muddy sand; high energy intertidal rock; moderate energy infralittoral rock; Ross worm reefs; intertidal underboulder communities; peat and clay exposures		x		

Marine Protected Areas (MPAs and MCZs)						
Block	Site Name	Features	Inside	Within 10km	Within 15km	Within 40km
113/26c	Cumbria Coast MCZ	intertidal biogenic reefs; intertidal and muddy sand; high energy intertidal rock; moderate energy infralittoral rock; Ross worm reefs; intertidal underboulder communities; peat and clay exposures				x
	Fylde MCZ	subtidal sand; subtidal mud				x
	Mud Hole rMCZ	subtidal mud; mud habitats in deep water; sea-pens and burrowing megafauna communities			x	
	West of Walney MCZ	subtidal sand; subtidal mud; sea-pen and burrowing megafauna communities		x		
	West of Copeland rMCZ	subtidal coarse sediment; subtidal sand; subtidal mixed sediments	x			
	Ramsey MNR (IoM)	horse mussel reefs; maerl beds; seagrass beds				x
113/27f	Cumbria Coast MCZ	intertidal biogenic reefs; intertidal and muddy sand; high energy intertidal rock; moderate energy infralittoral rock; Ross worm reefs; intertidal underboulder communities; peat and clay exposures				x
	Fylde MCZ	subtidal sand; subtidal mud				x
	Mud Hole rMCZ	subtidal mud; mud habitats in deep water; sea-pens and burrowing megafauna communities				x
	West of Walney MCZ	subtidal sand; subtidal mud; sea-pen and burrowing megafauna communities	x			
	Wyre-Lune rMCZ	smelt				x
	West of Copeland rMCZ	subtidal coarse sediment; subtidal sand; subtidal mixed sediments		x		
125/18	Clyde Sea Sill NC MPA	black guillemot; circalittoral and offshore sand and coarse sediment communities; fronts; geological feature: marine geomorphology of the Scottish shelf seabed				x
	Rathlin MCZ	deep-sea bed; black guillemot; geological/geomorphological features: features indicating past change in relative sea-level		x		
125/19	Clyde Sea Sill NC MPA	black guillemot; circalittoral and offshore sand and coarse sediment communities; fronts; geological feature: marine geomorphology of the Scottish shelf seabed				x
	Rathlin MCZ	deep-sea bed; black guillemot; geological/geomorphological features: features indicating past change in relative sea-level	x			
	Waterfoot MCZ	subtidal sand; seagrass beds				x
125/20	Clyde Sea Sill NC MPA	black guillemot; circalittoral and offshore sand and coarse sediment communities; fronts; geological feature: marine geomorphology of the Scottish shelf seabed			x	
	Rathlin MCZ	deep-sea bed; black guillemot; geological/geomorphological features: features indicating past change in relative sea-level	x			
	Waterfoot MCZ	subtidal sand; seagrass beds				x
125/23	Clyde Sea Sill NC MPA	black guillemot; circalittoral and offshore sand and coarse sediment communities; fronts; geological feature: marine geomorphology of the Scottish shelf seabed				x
	Rathlin MCZ	deep-sea bed; black guillemot; geological/geomorphological features: features indicating past change in relative sea-level		x		

Marine Protected Areas (MPAs and MCZs)						
Block	Site Name	Features	Inside	Within 10km	Within 15km	Within 40km
125/24	Clyde Sea Sill NC MPA	black guillemot; circalittoral and offshore sand and coarse sediment communities; fronts; geological feature: marine geomorphology of the Scottish shelf seabed				x
	Rathlin MCZ	deep-sea bed; black guillemot; geological/geomorphological features: features indicating past change in relative sea-level	x			
	Waterfoot MCZ	subtidal sand; seagrass beds				x
125/25	Clyde Sea Sill NC MPA	black guillemot; circalittoral and offshore sand and coarse sediment communities; fronts; geological feature: marine geomorphology of the Scottish shelf seabed			x	
	Rathlin MCZ	deep-sea bed; black guillemot; geological/geomorphological features: features indicating past change in relative sea-level	x			
	Waterfoot MCZ	subtidal sand; seagrass beds			x	
125/30	Clyde Sea Sill NC MPA	black guillemot; circalittoral and offshore sand and coarse sediment communities; fronts; geological feature: marine geomorphology of the Scottish shelf seabed				x
	Rathlin MCZ	deep-sea bed; black guillemot; geological/geomorphological features: features indicating past change in relative sea-level			x	
	Waterfoot MCZ	subtidal sand; seagrass beds	x			
126/26	Clyde Sea Sill NC MPA	black guillemot; circalittoral and offshore sand and coarse sediment communities; fronts; geological feature: marine geomorphology of the Scottish shelf seabed		x		
	South Arran NC MPA	burrowed mud; kelp and seaweed communities on sublittoral sediments; maerl beds, maerl or coarse shell gravel with burrowing sea cucumbers; ocean quahog aggregations; seagrass beds; shallow tide-swept coarse sands with burrowing bivalves				x
	Outer Belfast Lough MCZ	subtidal sand; ocean quahog				x
	Rathlin MCZ	deep-sea bed; black guillemot; geological/geomorphological features: features indicating past change in relative sea-level			x	
	Waterfoot MCZ	subtidal sand; seagrass beds		x		

South West Approaches and Celtic Sea blocks on offer and conservation sites

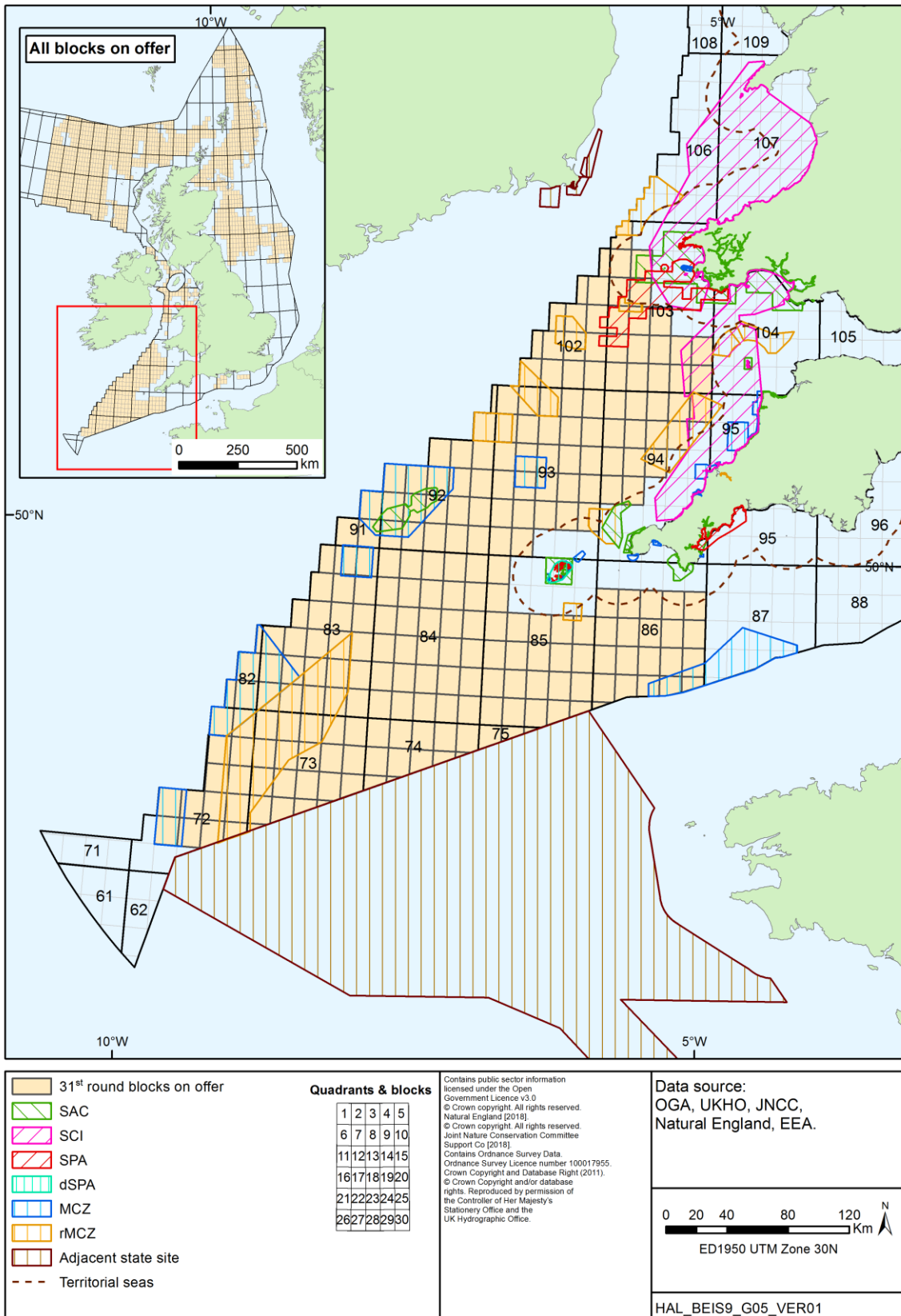

Block	Natura 2000 Sites					
	Site name	Features	Inside	Within 10km	Within 15km	Within 40km
83/8	Haig Fras SAC	reefs				x
83/9	Haig Fras SAC	reefs				x
83/10	Haig Fras SAC	reefs				x
84/1	Haig Fras SAC	reefs			x	
84/2	Haig Fras SAC	reefs			x	
84/3	Haig Fras SAC	reefs				x
84/4	Haig Fras SAC	reefs				x
84/5	Haig Fras SAC	reefs				x
	Isles of Scilly Complex SAC	subtidal sandbanks; intertidal mudflats and sandflats; reefs; grey seal; shore dock				x
	Isles of Scilly extension dSPA	European shag; great black-backed gull; European storm-petrel; lesser black-backed gull; Seabird assemblage				x
84/6	Haig Fras SAC	reefs				x
84/7	Haig Fras SAC	reefs				x
84/8	Haig Fras SAC	reefs				x
84/10	Isles of Scilly Complex SAC	subtidal sandbanks; intertidal mudflats and sandflats; reefs; grey seal; shore dock				x
	Isles of Scilly extension dSPA	European shag; great black-backed gull; European storm-petrel; lesser black-backed gull; Seabird assemblage				x
84/24	Mers Celtiques - Talus du golfe de Gascogne SAC (FR)	reefs; harbour porpoise; bottlenose dolphin				x
84/25	Mers Celtiques - Talus du golfe de Gascogne SAC (FR)	reefs; harbour porpoise; bottlenose dolphin				x
84/26	Mers Celtiques - Talus du golfe de Gascogne SAC (FR)	reefs; harbour porpoise; bottlenose dolphin				x
84/27	Mers Celtiques - Talus du golfe de Gascogne SAC (FR)	reefs; harbour porpoise; bottlenose dolphin				x
84/28	Mers Celtiques - Talus du golfe de Gascogne SAC (FR)	reefs; harbour porpoise; bottlenose dolphin				x
84/29	Mers Celtiques - Talus du golfe de Gascogne SAC (FR)	reefs; harbour porpoise; bottlenose dolphin				x
84/30	Mers Celtiques - Talus du golfe de Gascogne SAC (FR)	reefs; harbour porpoise; bottlenose dolphin				x
85/1	Isles of Scilly Complex SAC	subtidal sandbanks; intertidal mudflats and sandflats; reefs; grey seal; shore dock				x
	Isles of Scilly SPA	European storm-petrel; lesser black-backed gull; Seabird assemblage				x
	Isles of Scilly extension dSPA	European shag; great black-backed gull; European storm-petrel; lesser black-backed gull; Seabird assemblage				x
85/6	Isles of Scilly Complex SAC	subtidal sandbanks; intertidal mudflats and sandflats; reefs; grey seal; shore dock				x
	Isles of Scilly SPA	European storm-petrel; lesser black-backed gull; Seabird assemblage				x
	Isles of Scilly extension dSPA	European shag; great black-backed gull; European storm-petrel; lesser black-backed gull; Seabird assemblage				x
85/11	Isles of Scilly Complex SAC	subtidal sandbanks; intertidal mudflats and sandflats; reefs; grey seal; shore dock				x
	Isles of Scilly SPA	European storm-petrel; lesser black-backed gull; Seabird assemblage				x
	Isles of Scilly extension dSPA	European shag; great black-backed gull; European storm-petrel; lesser black-backed gull; Seabird assemblage				x
85/12	Isles of Scilly Complex SAC	subtidal sandbanks; intertidal mudflats and sandflats; reefs; grey seal; shore dock				x
	Isles of Scilly SPA	European storm-petrel; lesser black-backed gull; Seabird assemblage				x
	Isles of Scilly extension dSPA	European shag; great black-backed gull; European storm-petrel; lesser black-backed gull; Seabird assemblage				x
85/13	Isles of Scilly Complex SAC	subtidal sandbanks; intertidal mudflats and sandflats; reefs; grey seal; shore dock				x
	Isles of Scilly SPA	European storm-petrel; lesser black-backed gull; Seabird assemblage				x
	Isles of Scilly extension dSPA	European shag; great black-backed gull; European storm-petrel; lesser black-backed gull; Seabird assemblage				x
85/14	Isles of Scilly Complex SAC	subtidal sandbanks; intertidal mudflats and sandflats; reefs; grey seal; shore dock				x
	Isles of Scilly SPA	European storm-petrel; lesser black-backed gull; Seabird assemblage				x
	Isles of Scilly extension dSPA	European shag; great black-backed gull; European storm-petrel; lesser black-backed gull; Seabird assemblage				x
85/15	Isles of Scilly Complex SAC	subtidal sandbanks; intertidal mudflats and sandflats; reefs; grey seal; shore dock				x
	Isles of Scilly SPA	European storm-petrel; lesser black-backed gull; Seabird assemblage				x
	Isles of Scilly extension dSPA	European shag; great black-backed gull; European storm-petrel; lesser black-backed gull; Seabird assemblage				x
85/17	Mers Celtiques - Talus du golfe de Gascogne SAC (FR)	reefs; harbour porpoise; bottlenose dolphin				x

Block	Natura 2000 Sites					
	Site name	Features	Inside	Within 10km	Within 15km	Within 40km
85/18	Isles of Scilly Complex SAC	subtidal sandbanks; intertidal mudflats and sandflats; reefs; grey seal; shore dock				x
	Isles of Scilly extension dSPA	European shag; great black-backed gull; European storm-petrel; lesser black-backed gull; Seabird assemblage				x
	Mers Celtiques - Talus du golfe de Gascogne SAC (FR)	reefs; harbour porpoise; bottlenose dolphin				x
85/19	Isles of Scilly Complex SAC	subtidal sandbanks; intertidal mudflats and sandflats; reefs; grey seal; shore dock				x
	Isles of Scilly extension dSPA	European shag; great black-backed gull; European storm-petrel; lesser black-backed gull; Seabird assemblage				x
	Mers Celtiques - Talus du golfe de Gascogne SAC (FR)	reefs; harbour porpoise; bottlenose dolphin				x
85/20	Isles of Scilly Complex SAC	subtidal sandbanks; intertidal mudflats and sandflats; reefs; grey seal; shore dock				x
	Mers Celtiques - Talus du golfe de Gascogne SAC (FR)	reefs; harbour porpoise; bottlenose dolphin				x
85/21	Mers Celtiques - Talus du golfe de Gascogne SAC (FR)	reefs; harbour porpoise; bottlenose dolphin				x
85/22	Mers Celtiques - Talus du golfe de Gascogne SAC (FR)	reefs; harbour porpoise; bottlenose dolphin				x
85/23	Mers Celtiques - Talus du golfe de Gascogne SAC (FR)	reefs; harbour porpoise; bottlenose dolphin				x
85/24	Mers Celtiques - Talus du golfe de Gascogne SAC (FR)	reefs; harbour porpoise; bottlenose dolphin				x
85/25	Mers Celtiques - Talus du golfe de Gascogne SAC (FR)	reefs; harbour porpoise; bottlenose dolphin		x		
85/26	Mers Celtiques - Talus du golfe de Gascogne SAC (FR)	reefs; harbour porpoise; bottlenose dolphin				
85/27	Mers Celtiques - Talus du golfe de Gascogne SAC (FR)	reefs; harbour porpoise; bottlenose dolphin		x		
85/28	Mers Celtiques - Talus du golfe de Gascogne SAC (FR)	reefs; harbour porpoise; bottlenose dolphin		x		
85/29	Mers Celtiques - Talus du golfe de Gascogne SAC (FR)	reefs; harbour porpoise; bottlenose dolphin		x		
85/30	Mers Celtiques - Talus du golfe de Gascogne SAC (FR)	reefs; harbour porpoise; bottlenose dolphin		x		
86/6	Isles of Scilly Complex SAC	subtidal sandbanks; intertidal mudflats and sandflats; reefs; grey seal; shore dock				x
	Lands End and Cape Bank SAC	reefs				x
	Lizard Point SAC	reefs				x
	Isles of Scilly SPA	European storm-petrel; lesser black-backed gull; Seabird assemblage				x
	Isles of Scilly extension dSPA	European shag; great black-backed gull; European storm-petrel; lesser black-backed gull; Seabird assemblage				x
86/7	Isles of Scilly Complex SAC	subtidal sandbanks; intertidal mudflats and sandflats; reefs; grey seal; shore dock				x
	Lands End and Cape Bank SAC	reefs				x
	Lizard Point SAC	reefs				x
	Isles of Scilly SPA	European storm-petrel; lesser black-backed gull; Seabird assemblage				x
	Isles of Scilly extension dSPA	European shag; great black-backed gull; European storm-petrel; lesser black-backed gull; Seabird assemblage				x
86/8	Lands End and Cape Bank SAC	reefs				x
	Lizard Point SAC	reefs		x		
	Falmouth Bay to St Austell Bay SPA	black-throated diver; great northern diver; Slavonian grebe				x
86/9	Fal and Helford SAC	subtidal sandbanks; estuaries; intertidal mudflats and sandflats; shallow inlets and bays; reefs; Atlantic salt meadows; shore dock				x
	Lands End and Cape Bank SAC	reefs				x
	Lizard Point SAC	reefs		x		
	Falmouth Bay to St Austell Bay SPA	black-throated diver; great northern diver; Slavonian grebe				x
86/10	Fal and Helford SAC	subtidal sandbanks; estuaries; intertidal mudflats and sandflats; shallow inlets and bays; reefs; Atlantic salt meadows; shore dock				x
	Lizard Point SAC	reefs		x		
	Falmouth Bay to St Austell Bay SPA	black-throated diver; great northern diver; Slavonian grebe				x
86/11	Isles of Scilly Complex SAC	subtidal sandbanks; intertidal mudflats and sandflats; reefs; grey seal; shore dock				x
	Isles of Scilly SPA	European storm-petrel; lesser black-backed gull; Seabird assemblage				x
	Isles of Scilly extension dSPA	European shag; great black-backed gull; European storm-petrel; lesser black-backed gull; Seabird assemblage				x
86/12	Isles of Scilly Complex SAC	subtidal sandbanks; intertidal mudflats and sandflats; reefs; grey seal; shore dock				x
	Lizard Point SAC	reefs				x
86/13	Lizard Point SAC	reefs				x
86/14	Lizard Point SAC	reefs				x
86/15	Lizard Point SAC	reefs				x

Natura 2000 Sites						
Block	Site name	Features	Inside	Within 10km	Within 15km	Within 40km
86/16	Mers Celtiques - Talus du golfe de Gascogne SAC (FR)	reefs; harbour porpoise; bottlenose dolphin				x
86/17	Mers Celtiques - Talus du golfe de Gascogne SAC (FR)	reefs; harbour porpoise; bottlenose dolphin				x
86/18	Mers Celtiques - Talus du golfe de Gascogne SAC (FR)	reefs; harbour porpoise; bottlenose dolphin				x
86/21	Mers Celtiques - Talus du golfe de Gascogne SAC (FR)	reefs; harbour porpoise; bottlenose dolphin		x		
86/22	Mers Celtiques - Talus du golfe de Gascogne SAC (FR)	reefs; harbour porpoise; bottlenose dolphin				x
86/23	Mers Celtiques - Talus du golfe de Gascogne SAC (FR)	reefs; harbour porpoise; bottlenose dolphin				x
86/26	Mers Celtiques - Talus du golfe de Gascogne SAC (FR)	reefs; harbour porpoise; bottlenose dolphin		x		
91/25	Haig Fras SAC	reefs	x			
91/29	Haig Fras SAC	reefs		x		
91/30	Haig Fras SAC	reefs	x			
92/10	Haig Fras SAC	reefs				x
92/13	Haig Fras SAC	reefs			x	
92/14	Haig Fras SAC	reefs				x
92/15	Haig Fras SAC	reefs				x
92/16	Haig Fras SAC	reefs		x		
92/17	Haig Fras SAC	reefs	x			
92/18	Haig Fras SAC	reefs	x			
92/19	Haig Fras SAC	reefs		x		
92/20	Haig Fras SAC	reefs				x
92/21	Haig Fras SAC	reefs	x			
92/22	Haig Fras SAC	reefs	x			
92/23	Haig Fras SAC	reefs	x			
92/24	Haig Fras SAC	reefs		x		
92/25	Haig Fras SAC	reefs				x
92/26	Haig Fras SAC	reefs	x			
92/27	Haig Fras SAC	reefs	x			
92/28	Haig Fras SAC	reefs		x		
92/29	Haig Fras SAC	reefs				x
92/30	Haig Fras SAC	reefs				x
	Isles of Scilly Complex SAC	subtidal sandbanks; intertidal mudflats and sandflats; reefs; grey seal; shore dock				x
93/3	Skomer, Skokholm and the Seas off Pembrokeshire / Sgomer, Sgogwm a Moroedd Penfro SPA	Atlantic puffin; Manx shearwater; European storm-petrel; lesser black-backed gull; red-billed chough; short-eared owl; Seabird assemblage				x
93/4	Skomer, Skokholm and the Seas off Pembrokeshire / Sgomer, Sgogwm a Moroedd Penfro SPA	Atlantic puffin; Manx shearwater; European storm-petrel; lesser black-backed gull; red-billed chough; short-eared owl; Seabird assemblage				x
93/5	Skomer, Skokholm and the Seas off Pembrokeshire / Sgomer, Sgogwm a Moroedd Penfro SPA	Atlantic puffin; Manx shearwater; European storm-petrel; lesser black-backed gull; red-billed chough; short-eared owl; Seabird assemblage				x
93/10	Lands End and Cape Bank SAC	reefs				x
93/11	Haig Fras SAC	reefs				x
93/14	Lands End and Cape Bank SAC	reefs				x
93/15	Bristol Channel Approaches / Dynesfeydd Môr Hafren SCI	harbour porpoise				x
	Lands End and Cape Bank SAC	reefs				x
93/16	Haig Fras SAC	reefs				x
93/17	Isles of Scilly Complex SAC	subtidal sandbanks; intertidal mudflats and sandflats; reefs; grey seal; shore dock				x
	Isles of Scilly Complex SAC	subtidal sandbanks; intertidal mudflats and sandflats; reefs; grey seal; shore dock				x
	Lands End and Cape Bank SAC	reefs				x
93/18	Isles of Scilly SPA	European storm-petrel; lesser black-backed gull; Seabird assemblage				x
	Isles of Scilly extension dSPA	European shag; great black-backed gull; European storm-petrel; lesser black-backed gull; Seabird assemblage				x
	Isles of Scilly Complex SAC	subtidal sandbanks; intertidal mudflats and sandflats; reefs; grey seal; shore dock				x
	Lands End and Cape Bank SAC	reefs				x
93/19	Isles of Scilly SPA	European storm-petrel; lesser black-backed gull; Seabird assemblage				x
	Isles of Scilly extension dSPA	European shag; great black-backed gull; European storm-petrel; lesser black-backed gull; Seabird assemblage				x

Natura 2000 Sites						
Block	Site name	Features	Inside	Within 10km	Within 15km	Within 40km
93/20	Bristol Channel Approaches / Dynesfeydd Môr Hafren SCI	harbour porpoise				x
	Isles of Scilly Complex SAC	subtidal sandbanks; intertidal mudflats and sandflats; reefs; grey seal; shore dock				x
	Lands End and Cape Bank SAC	reefs		x		
	Isles of Scilly SPA	European storm-petrel; lesser black-backed gull; Seabird assemblage				x
	Isles of Scilly extension dSPA	European shag; great black-backed gull; European storm-petrel; lesser black-backed gull; Seabird assemblage				x
93/21	Haig Fras SAC	reefs				x
	Isles of Scilly Complex SAC	subtidal sandbanks; intertidal mudflats and sandflats; reefs; grey seal; shore dock				x
	Isles of Scilly SPA	European storm-petrel; lesser black-backed gull; Seabird assemblage				x
	Isles of Scilly extension dSPA	European shag; great black-backed gull; European storm-petrel; lesser black-backed gull; Seabird assemblage				x
93/22	Isles of Scilly Complex SAC	subtidal sandbanks; intertidal mudflats and sandflats; reefs; grey seal; shore dock				x
	Isles of Scilly SPA	European storm-petrel; lesser black-backed gull; Seabird assemblage				x
	Isles of Scilly extension dSPA	European shag; great black-backed gull; European storm-petrel; lesser black-backed gull; Seabird assemblage				x
93/23	Isles of Scilly Complex SAC	subtidal sandbanks; intertidal mudflats and sandflats; reefs; grey seal; shore dock				x
	Lands End and Cape Bank SAC	reefs				x
	Isles of Scilly SPA	European storm-petrel; lesser black-backed gull; Seabird assemblage				x
	Isles of Scilly extension dSPA	European shag; great black-backed gull; European storm-petrel; lesser black-backed gull; Seabird assemblage				x
93/24	Isles of Scilly Complex SAC	subtidal sandbanks; intertidal mudflats and sandflats; reefs; grey seal; shore dock				x
	Lands End and Cape Bank SAC	reefs				x
	Isles of Scilly SPA	European storm-petrel; lesser black-backed gull; Seabird assemblage				x
	Isles of Scilly extension dSPA	European shag; great black-backed gull; European storm-petrel; lesser black-backed gull; Seabird assemblage				x
93/25	Bristol Channel Approaches / Dynesfeydd Môr Hafren SCI	harbour porpoise				x
	Isles of Scilly Complex SAC	subtidal sandbanks; intertidal mudflats and sandflats; reefs; grey seal; shore dock				x
	Lands End and Cape Bank SAC	reefs		x		
	Isles of Scilly SPA	European storm-petrel; lesser black-backed gull; Seabird assemblage				x
	Isles of Scilly extension dSPA	European shag; great black-backed gull; European storm-petrel; lesser black-backed gull; Seabird assemblage				x
93/26	Haig Fras SAC	reefs				x
	Isles of Scilly Complex SAC	subtidal sandbanks; intertidal mudflats and sandflats; reefs; grey seal; shore dock				x
	Isles of Scilly SPA	European storm-petrel; lesser black-backed gull; Seabird assemblage				x
	Isles of Scilly extension dSPA	European shag; great black-backed gull; European storm-petrel; lesser black-backed gull; Seabird assemblage				x
93/27	Isles of Scilly Complex SAC	subtidal sandbanks; intertidal mudflats and sandflats; reefs; grey seal; shore dock		x		
	Isles of Scilly SPA	European storm-petrel; lesser black-backed gull; Seabird assemblage				x
	Isles of Scilly extension dSPA	European shag; great black-backed gull; European storm-petrel; lesser black-backed gull; Seabird assemblage				x
94/1	Bristol Channel Approaches / Dynesfeydd Môr Hafren SCI	harbour porpoise				x
	Skomer, Skokholm and the Seas off Pembrokeshire / Sgomer, Sgogwm a Moroedd Penfro SPA	Atlantic puffin; Manx shearwater; European storm-petrel; lesser black-backed gull; red-billed chough; short-eared owl; Seabird assemblage				x
94/2	Bristol Channel Approaches / Dynesfeydd Môr Hafren SCI	harbour porpoise				x
	Skomer, Skokholm and the Seas off Pembrokeshire / Sgomer, Sgogwm a Moroedd Penfro SPA	Atlantic puffin; Manx shearwater; European storm-petrel; lesser black-backed gull; red-billed chough; short-eared owl; Seabird assemblage				x
94/3	Bristol Channel Approaches / Dynesfeydd Môr Hafren SCI	harbour porpoise			x	
	Skomer, Skokholm and the Seas off Pembrokeshire / Sgomer, Sgogwm a Moroedd Penfro SPA	Atlantic puffin; Manx shearwater; European storm-petrel; lesser black-backed gull; red-billed chough; short-eared owl; Seabird assemblage				x
94/4	Bristol Channel Approaches / Dynesfeydd Môr Hafren SCI	harbour porpoise	x			
	Lundy SAC	subtidal sandbanks; reefs; sea caves; grey seal				x
	Tintagel-Marsland-Clovelly Coast SAC	vegetated sea cliffs; dry heaths; Western acidic oak woodland				x

Natura 2000 Sites						
Block	Site name	Features	Inside	Within 10km	Within 15km	Within 40km
94/5	Bristol Channel Approaches / Dynesfeydd Môr Hafren SCI	harbour porpoise	x			
	Lundy SAC	subtidal sandbanks; reefs; sea caves; grey seal				x
94/6	Tintagel-Marsland-Clovelly Coast SAC	vegetated sea cliffs; dry heaths; Western acidic oak woodland				x
	Bristol Channel Approaches / Dynesfeydd Môr Hafren SCI	harbour porpoise				x
94/7	Lands End and Cape Bank SAC	reefs				x
	Bristol Channel Approaches / Dynesfeydd Môr Hafren SCI	harbour porpoise				x
94/8	Lands End and Cape Bank SAC	reefs				x
	Bristol Channel Approaches / Dynesfeydd Môr Hafren SCI	harbour porpoise			x	
94/9	Lands End and Cape Bank SAC	reefs				x
	Bristol Channel Approaches / Dynesfeydd Môr Hafren SCI	harbour porpoise	x			
94/11	Tintagel-Marsland-Clovelly Coast SAC	vegetated sea cliffs; dry heaths; Western acidic oak woodland				x
	Bristol Channel Approaches / Dynesfeydd Môr Hafren SCI	harbour porpoise				x
94/12	Lands End and Cape Bank SAC	reefs				x
	Bristol Channel Approaches / Dynesfeydd Môr Hafren SCI	harbour porpoise			x	
94/13	Lands End and Cape Bank SAC	reefs				x
	Bristol Channel Approaches / Dynesfeydd Môr Hafren SCI	harbour porpoise		x		
94/16	Lands End and Cape Bank SAC	reefs	x			
	Bristol Channel Approaches / Dynesfeydd Môr Hafren SCI	harbour porpoise		x		
94/17	Lands End and Cape Bank SAC	reefs	x			
	Bristol Channel Approaches / Dynesfeydd Môr Hafren SCI	harbour porpoise				
102/10	Carnsore Point SAC (RoI)	intertidal mudflats and sandflats; reefs				x
	Pembrokeshire Marine/ Sir Benfro Forol SAC	subtidal sandbanks; estuaries; intertidal mudflats and sandflats; lagoons; shallow inlets and bays; reefs; Atlantic salt meadows; sea caves; sea lamprey; river lamprey; allis shad; twaite shad; otter; grey seal; shore dock				x
	Saltee Islands SAC (RoI)	intertidal mudflats and sandflats; shallow inlets and bays; reefs; vegetated sea cliffs; sea caves				x
	West Wales Marine / Gorllewin Cymru Forol SCI	harbour porpoise				x
	Grassholm SPA	northern gannet				x
102/14	Skomer, Skokholm and the Seas off Pembrokeshire / Sgomer, Sgogwm a Moroedd Penfro SPA	Atlantic puffin; Manx shearwater; European storm-petrel; lesser black-backed gull; red-billed chough; short-eared owl; Seabird assemblage			x	
	Pembrokeshire Marine/ Sir Benfro Forol SAC	subtidal sandbanks; estuaries; intertidal mudflats and sandflats; lagoons; shallow inlets and bays; reefs; Atlantic salt meadows; sea caves; sea lamprey; river lamprey; allis shad; twaite shad; otter; grey seal; shore dock				x
102/15	Skomer, Skokholm and the Seas off Pembrokeshire / Sgomer, Sgogwm a Moroedd Penfro SPA	Atlantic puffin; Manx shearwater; European storm-petrel; lesser black-backed gull; red-billed chough; short-eared owl; Seabird assemblage			x	
	Pembrokeshire Marine/ Sir Benfro Forol SAC	subtidal sandbanks; estuaries; intertidal mudflats and sandflats; lagoons; shallow inlets and bays; reefs; Atlantic salt meadows; sea caves; sea lamprey; river lamprey; allis shad; twaite shad; otter; grey seal; shore dock				x
	West Wales Marine / Gorllewin Cymru Forol SCI	harbour porpoise				x
	Grassholm SPA	northern gannet				x
102/18	Skomer, Skokholm and the Seas off Pembrokeshire / Sgomer, Sgogwm a Moroedd Penfro SPA	Atlantic puffin; Manx shearwater; European storm-petrel; lesser black-backed gull; red-billed chough; short-eared owl; Seabird assemblage		x		
102/19	Pembrokeshire Marine/ Sir Benfro Forol SAC	subtidal sandbanks; estuaries; intertidal mudflats and sandflats; lagoons; shallow inlets and bays; reefs; Atlantic salt meadows; sea caves; sea lamprey; river lamprey; allis shad; twaite shad; otter; grey seal; shore dock				x
	Skomer, Skokholm and the Seas off Pembrokeshire / Sgomer, Sgogwm a Moroedd Penfro SPA	Atlantic puffin; Manx shearwater; European storm-petrel; lesser black-backed gull; red-billed chough; short-eared owl; Seabird assemblage		x		

Block	Natura 2000 Sites					
	Site name	Features	Inside	Within 10km	Within 15km	Within 40km
102/20	Pembrokeshire Marine/ Sir Benfro Forol SAC	subtidal sandbanks; estuaries; intertidal mudflats and sandflats; lagoons; shallow inlets and bays; reefs; Atlantic salt meadows; sea caves; sea lamprey; river lamprey; allis shad; twaite shad; otter; grey seal; shore dock				x
	West Wales Marine / Gorllewin Cymru Forol SCI	harbour porpoise				x
	Skomer, Skokholm and the Seas off Pembrokeshire / Sgomer, Sgogwm a Moroedd Penfro SPA	Atlantic puffin; Manx shearwater; European storm-petrel; lesser black-backed gull; red-billed chough; short-eared owl; Seabird assemblage	x			
102/22	Skomer, Skokholm and the Seas off Pembrokeshire / Sgomer, Sgogwm a Moroedd Penfro SPA	Atlantic puffin; Manx shearwater; European storm-petrel; lesser black-backed gull; red-billed chough; short-eared owl; Seabird assemblage				x
102/23	Skomer, Skokholm and the Seas off Pembrokeshire / Sgomer, Sgogwm a Moroedd Penfro SPA	Atlantic puffin; Manx shearwater; European storm-petrel; lesser black-backed gull; red-billed chough; short-eared owl; Seabird assemblage				x
102/24	Skomer, Skokholm and the Seas off Pembrokeshire / Sgomer, Sgogwm a Moroedd Penfro SPA	Atlantic puffin; Manx shearwater; European storm-petrel; lesser black-backed gull; red-billed chough; short-eared owl; Seabird assemblage		x		
102/25	Pembrokeshire Marine/ Sir Benfro Forol SAC	subtidal sandbanks; estuaries; intertidal mudflats and sandflats; lagoons; shallow inlets and bays; reefs; Atlantic salt meadows; sea caves; sea lamprey; river lamprey; allis shad; twaite shad; otter; grey seal; shore dock				x
	Skomer, Skokholm and the Seas off Pembrokeshire / Sgomer, Sgogwm a Moroedd Penfro SPA	Atlantic puffin; Manx shearwater; European storm-petrel; lesser black-backed gull; red-billed chough; short-eared owl; Seabird assemblage	x			
102/27	Skomer, Skokholm and the Seas off Pembrokeshire / Sgomer, Sgogwm a Moroedd Penfro SPA	Atlantic puffin; Manx shearwater; European storm-petrel; lesser black-backed gull; red-billed chough; short-eared owl; Seabird assemblage				x
102/28	Skomer, Skokholm and the Seas off Pembrokeshire / Sgomer, Sgogwm a Moroedd Penfro SPA	Atlantic puffin; Manx shearwater; European storm-petrel; lesser black-backed gull; red-billed chough; short-eared owl; Seabird assemblage				x
102/29	Skomer, Skokholm and the Seas off Pembrokeshire / Sgomer, Sgogwm a Moroedd Penfro SPA	Atlantic puffin; Manx shearwater; European storm-petrel; lesser black-backed gull; red-billed chough; short-eared owl; Seabird assemblage			x	
102/30	Skomer, Skokholm and the Seas off Pembrokeshire / Sgomer, Sgogwm a Moroedd Penfro SPA	Atlantic puffin; Manx shearwater; European storm-petrel; lesser black-backed gull; red-billed chough; short-eared owl; Seabird assemblage			x	
103/1	Blackwater Bank SAC (Rol)	subtidal sandbanks				x
	Carnsore Point SAC (Rol)	intertidal mudflats and sandflats; reefs				x
	Lady's Island Lake SAC (Rol)	lagoons; reefs; coastal shingle vegetation outside the reach of waves				x
	Long Bank SAC (Rol)	subtidal sandbanks				x
	Pembrokeshire Marine/ Sir Benfro Forol SAC	subtidal sandbanks; estuaries; intertidal mudflats and sandflats; lagoons; shallow inlets and bays; reefs; Atlantic salt meadows; sea caves; sea lamprey; river lamprey; allis shad; twaite shad; otter; grey seal; shore dock		x		
	Saltee Islands SAC (Rol)	intertidal mudflats and sandflats; shallow inlets and bays; reefs; vegetated sea cliffs; sea caves				x
	West Wales Marine / Gorllewin Cymru Forol SCI	harbour porpoise			x	
	Grassholm SPA	northern gannet				x
	Lady's Island Lake SPA (Rol)	gadwall; black-headed gull; sandwich tern; roseate tern; common tern; Arctic tern; Waterfowl assemblage				x
	Ramsey and St David's Peninsula Coast SPA	red-billed chough				x
	Skomer, Skokholm and the Seas off Pembrokeshire / Sgomer, Sgogwm a Moroedd Penfro SPA	Atlantic puffin; Manx shearwater; European storm-petrel; lesser black-backed gull; red-billed chough; short-eared owl; Seabird assemblage				x
	103/6	Pembrokeshire Marine/ Sir Benfro Forol SAC	subtidal sandbanks; estuaries; intertidal mudflats and sandflats; lagoons; shallow inlets and bays; reefs; Atlantic salt meadows; sea caves; sea lamprey; river lamprey; allis shad; twaite shad; otter; grey seal; shore dock		x	
103/6	West Wales Marine / Gorllewin Cymru Forol SCI	harbour porpoise			x	
	Grassholm SPA	northern gannet				x
	Ramsey and St David's Peninsula Coast SPA	red-billed chough				x
	Skomer, Skokholm and the Seas off Pembrokeshire / Sgomer, Sgogwm a Moroedd Penfro SPA	Atlantic puffin; Manx shearwater; European storm-petrel; lesser black-backed gull; red-billed chough; short-eared owl; Seabird assemblage		x		

Block	Natura 2000 Sites					
	Site name	Features	Inside	Within 10km	Within 15km	Within 40km
103/7	Afonydd Cleddau / Cleddau Rivers SAC	rivers with floating vegetation often dominated by water-crowfoot; active raised bogs; alder woodland on floodplains; sea lamprey; brook lamprey; river lamprey; bullhead; otter				x
	Limestone Coast of South West Wales/ Arfordir Calchfaen de Orllewin Cymru SAC	vegetated sea cliffs; dune grassland; dry heaths; dry grasslands and scrublands on chalk or limestone; caves not open to the public; sea caves; greater horseshoe bat; petalwort; early gentian				x
	Pembrokeshire Marine/ Sir Benfro Forol SAC	subtidal sandbanks; estuaries; intertidal mudflats and sandflats; lagoons; shallow inlets and bays; reefs; Atlantic salt meadows; sea caves; sea lamprey; river lamprey; allis shad; twaite shad; otter; grey seal; shore dock	x			
	West Wales Marine / Gorllewin Cymru Forol SCI	harbour porpoise	x			
	Grassholm SPA	northern gannet		x		
	Ramsey and St David's Peninsula Coast SPA	red-billed chough				x
	Skomer, Skokholm and the Seas off Pembrokeshire / Sgomer, Sgogwm a Moroedd Penfro SPA	Atlantic puffin; Manx shearwater; European storm-petrel; lesser black-backed gull; red-billed chough; short-eared owl; Seabird assemblage	x			
103/11	Pembrokeshire Marine/ Sir Benfro Forol SAC	subtidal sandbanks; estuaries; intertidal mudflats and sandflats; lagoons; shallow inlets and bays; reefs; Atlantic salt meadows; sea caves; sea lamprey; river lamprey; allis shad; twaite shad; otter; grey seal; shore dock		x		
	West Wales Marine / Gorllewin Cymru Forol SCI	harbour porpoise			x	
	Grassholm SPA	northern gannet				x
	Ramsey and St David's Peninsula Coast SPA	red-billed chough				x
	Skomer, Skokholm and the Seas off Pembrokeshire / Sgomer, Sgogwm a Moroedd Penfro SPA	Atlantic puffin; Manx shearwater; European storm-petrel; lesser black-backed gull; red-billed chough; short-eared owl; Seabird assemblage	x			
103/12	Bristol Channel Approaches / Dynesfeydd Môr Hafren SCI	harbour porpoise				x
	Limestone Coast of South West Wales/ Arfordir Calchfaen de Orllewin Cymru SAC	vegetated sea cliffs; dune grassland; dry heaths; dry grasslands and scrublands on chalk or limestone; caves not open to the public; sea caves; greater horseshoe bat; petalwort; early gentian				x
	Pembrokeshire Marine/ Sir Benfro Forol SAC	subtidal sandbanks; estuaries; intertidal mudflats and sandflats; lagoons; shallow inlets and bays; reefs; Atlantic salt meadows; sea caves; sea lamprey; river lamprey; allis shad; twaite shad; otter; grey seal; shore dock	x			
	West Wales Marine / Gorllewin Cymru Forol SCI	harbour porpoise		x		
	Grassholm SPA	northern gannet		x		
	Ramsey and St David's Peninsula Coast SPA	red-billed chough				x
	Skomer, Skokholm and the Seas off Pembrokeshire / Sgomer, Sgogwm a Moroedd Penfro SPA	Atlantic puffin; Manx shearwater; European storm-petrel; lesser black-backed gull; red-billed chough; short-eared owl; Seabird assemblage	x			
103/16	Bristol Channel Approaches / Dynesfeydd Môr Hafren SCI	harbour porpoise				x
	Pembrokeshire Marine/ Sir Benfro Forol SAC	subtidal sandbanks; estuaries; intertidal mudflats and sandflats; lagoons; shallow inlets and bays; reefs; Atlantic salt meadows; sea caves; sea lamprey; river lamprey; allis shad; twaite shad; otter; grey seal; shore dock				x
	West Wales Marine / Gorllewin Cymru Forol SCI	harbour porpoise				x
	Grassholm SPA	northern gannet				x
	Skomer, Skokholm and the Seas off Pembrokeshire / Sgomer, Sgogwm a Moroedd Penfro SPA	Atlantic puffin; Manx shearwater; European storm-petrel; lesser black-backed gull; red-billed chough; short-eared owl; Seabird assemblage	x			

Block	Natura 2000 Sites					
	Site name	Features	Inside	Within 10km	Within 15km	Within 40km
103/17	Bristol Channel Approaches / Dynesfeydd Môr Hafren SCI	harbour porpoise				x
	Limestone Coast of South West Wales/ Arfordir Calchfaen de Orllewin Cymru SAC	vegetated sea cliffs; dune grassland; dry heaths; dry grasslands and scrublands on chalk or limestone; caves not open to the public; sea caves; greater horseshoe bat; petalwort; early gentian				x
	Pembrokeshire Marine/ Sir Benfro Forol SAC	subtidal sandbanks; estuaries; intertidal mudflats and sandflats; lagoons; shallow inlets and bays; reefs; Atlantic salt meadows; sea caves; sea lamprey; river lamprey; allis shad; twaite shad; otter; grey seal; shore dock				x
	West Wales Marine / Gorllewin Cymru Forol SCI	harbour porpoise			x	
	Grassholm SPA	northern gannet				x
	Skomer, Skokholm and the Seas off Pembrokeshire / Sgomer, Sgogwm a Moroedd Penfro SPA	Atlantic puffin; Manx shearwater; European storm-petrel; lesser black-backed gull; red-billed chough; short-eared owl; Seabird assemblage	x			
103/18	Bristol Channel Approaches / Dynesfeydd Môr Hafren SCI	harbour porpoise			x	
	Limestone Coast of South West Wales/ Arfordir Calchfaen de Orllewin Cymru SAC	vegetated sea cliffs; dune grassland; dry heaths; dry grasslands and scrublands on chalk or limestone; caves not open to the public; sea caves; greater horseshoe bat; petalwort; early gentian				x
	Pembrokeshire Bat Sites and Bosherton Lakes/ Safleoedd Ystlum Sir Benfro a Llynnoedd Bosherton SAC	calcium-rich nutrient-poor lakes, lochs and pools; lesser horseshoe bat; greater horseshoe bat; otter				x
	Pembrokeshire Marine/ Sir Benfro Forol SAC	subtidal sandbanks; estuaries; intertidal mudflats and sandflats; lagoons; shallow inlets and bays; reefs; Atlantic salt meadows; sea caves; sea lamprey; river lamprey; allis shad; twaite shad; otter; grey seal; shore dock				x
	West Wales Marine / Gorllewin Cymru Forol SCI	harbour porpoise		x		
	Grassholm SPA	northern gannet				x
	Ramsey and St David's Peninsula Coast SPA	red-billed chough				x
103/21	Skomer, Skokholm and the Seas off Pembrokeshire / Sgomer, Sgogwm a Moroedd Penfro SPA	Atlantic puffin; Manx shearwater; European storm-petrel; lesser black-backed gull; red-billed chough; short-eared owl; Seabird assemblage	x			
	Bristol Channel Approaches / Dynesfeydd Môr Hafren SCI	harbour porpoise				x
	Pembrokeshire Marine/ Sir Benfro Forol SAC	subtidal sandbanks; estuaries; intertidal mudflats and sandflats; lagoons; shallow inlets and bays; reefs; Atlantic salt meadows; sea caves; sea lamprey; river lamprey; allis shad; twaite shad; otter; grey seal; shore dock				x
	West Wales Marine / Gorllewin Cymru Forol SCI	harbour porpoise				x
103/22	Skomer, Skokholm and the Seas off Pembrokeshire / Sgomer, Sgogwm a Moroedd Penfro SPA	Atlantic puffin; Manx shearwater; European storm-petrel; lesser black-backed gull; red-billed chough; short-eared owl; Seabird assemblage	x			
	Bristol Channel Approaches / Dynesfeydd Môr Hafren SCI	harbour porpoise				x
	Pembrokeshire Marine/ Sir Benfro Forol SAC	subtidal sandbanks; estuaries; intertidal mudflats and sandflats; lagoons; shallow inlets and bays; reefs; Atlantic salt meadows; sea caves; sea lamprey; river lamprey; allis shad; twaite shad; otter; grey seal; shore dock				x
	West Wales Marine / Gorllewin Cymru Forol SCI	harbour porpoise				x
103/23	Skomer, Skokholm and the Seas off Pembrokeshire / Sgomer, Sgogwm a Moroedd Penfro SPA	Atlantic puffin; Manx shearwater; European storm-petrel; lesser black-backed gull; red-billed chough; short-eared owl; Seabird assemblage			x	
	Bristol Channel Approaches / Dynesfeydd Môr Hafren SCI	harbour porpoise		x		
	Limestone Coast of South West Wales/ Arfordir Calchfaen de Orllewin Cymru SAC	vegetated sea cliffs; dune grassland; dry heaths; dry grasslands and scrublands on chalk or limestone; caves not open to the public; sea caves; greater horseshoe bat; petalwort; early gentian				x
	Pembrokeshire Marine/ Sir Benfro Forol SAC	subtidal sandbanks; estuaries; intertidal mudflats and sandflats; lagoons; shallow inlets and bays; reefs; Atlantic salt meadows; sea caves; sea lamprey; river lamprey; allis shad; twaite shad; otter; grey seal; shore dock				x
	West Wales Marine / Gorllewin Cymru Forol SCI	harbour porpoise				x

Block	Natura 2000 Sites					
	Site name	Features	Inside	Within 10km	Within 15km	Within 40km
103/24	Bristol Channel Approaches / Dynesfeydd Môr Hafren SCI	harbour porpoise	x			
	Limestone Coast of South West Wales/ Arfordir Calchfaen de Orllewin Cymru SAC	vegetated sea cliffs; dune grassland; dry heaths; dry grasslands and scrublands on chalk or limestone; caves not open to the public; sea caves; greater horseshoe bat; petalwort; early gentian				x
	Lundy SAC	subtidal sandbanks; reefs; sea caves; grey seal				x
	Pembrokeshire Bat Sites and Bosherton Lakes/ Safleoedd Ystum Sir Benfro a Llynnoedd Bosherton SAC	calcium-rich nutrient-poor lakes, lochs and pools; lesser horseshoe bat; greater horseshoe bat; otter				x
	Pembrokeshire Marine/ Sir Benfro Forol SAC	subtidal sandbanks; estuaries; intertidal mudflats and sandflats; lagoons; shallow inlets and bays; reefs; Atlantic salt meadows; sea caves; sea lamprey; river lamprey; allis shad; twaite shad; otter; grey seal; shore dock				x
	West Wales Marine / Gorllewin Cymru Forol SCI	harbour porpoise				x
	Skomer, Skokholm and the Seas off Pembrokeshire / Sgomer, Sgogwm a Moroedd Penfro SPA	Atlantic puffin; Manx shearwater; European storm-petrel; lesser black-backed gull; red-billed chough; short-eared owl; Seabird assemblage				x
103/25	Bristol Channel Approaches / Dynesfeydd Môr Hafren SCI	harbour porpoise	x			
	Carmarthen Bay and Estuaries/ Bae Caerfyrddin ac Aberoedd SAC	subtidal sandbanks; estuaries; intertidal mudflats and sandflats; shallow inlets and bays; glasswort and other annuals colonising mud and sand; Atlantic salt meadows; sea lamprey; river lamprey; allis shad; twaite shad; otter				x
	Limestone Coast of South West Wales/ Arfordir Calchfaen de Orllewin Cymru SAC	vegetated sea cliffs; dune grassland; dry heaths; dry grasslands and scrublands on chalk or limestone; caves not open to the public; sea caves; greater horseshoe bat; petalwort; early gentian				x
	Lundy SAC	subtidal sandbanks; reefs; sea caves; grey seal				x
	Pembrokeshire Bat Sites and Bosherton Lakes/ Safleoedd Ystum Sir Benfro a Llynnoedd Bosherton SAC	calcium-rich nutrient-poor lakes, lochs and pools; lesser horseshoe bat; greater horseshoe bat; otter				x
	Pembrokeshire Marine/ Sir Benfro Forol SAC	subtidal sandbanks; estuaries; intertidal mudflats and sandflats; lagoons; shallow inlets and bays; reefs; Atlantic salt meadows; sea caves; sea lamprey; river lamprey; allis shad; twaite shad; otter; grey seal; shore dock				x
	Tintagel-Marsland-Clovelly Coast SAC	vegetated sea cliffs; dry heaths; Western acidic oak woodland				x
	West Wales Marine / Gorllewin Cymru Forol SCI	harbour porpoise				x
103/26	Skomer, Skokholm and the Seas off Pembrokeshire / Sgomer, Sgogwm a Moroedd Penfro SPA	Atlantic puffin; Manx shearwater; European storm-petrel; lesser black-backed gull; red-billed chough; short-eared owl; Seabird assemblage			x	
	Bristol Channel Approaches / Dynesfeydd Môr Hafren SCI	harbour porpoise				x
103/27	Skomer, Skokholm and the Seas off Pembrokeshire / Sgomer, Sgogwm a Moroedd Penfro SPA	Atlantic puffin; Manx shearwater; European storm-petrel; lesser black-backed gull; red-billed chough; short-eared owl; Seabird assemblage			x	
	Bristol Channel Approaches / Dynesfeydd Môr Hafren SCI	harbour porpoise				x
103/28	Bristol Channel Approaches / Dynesfeydd Môr Hafren SCI	harbour porpoise		x		
	West Wales Marine / Gorllewin Cymru Forol SCI	harbour porpoise				x
	Skomer, Skokholm and the Seas off Pembrokeshire / Sgomer, Sgogwm a Moroedd Penfro SPA	Atlantic puffin; Manx shearwater; European storm-petrel; lesser black-backed gull; red-billed chough; short-eared owl; Seabird assemblage				x
103/29	Bristol Channel Approaches / Dynesfeydd Môr Hafren SCI	harbour porpoise	x			
	Lundy SAC	subtidal sandbanks; reefs; sea caves; grey seal				x
	West Wales Marine / Gorllewin Cymru Forol SCI	harbour porpoise				x
	Skomer, Skokholm and the Seas off Pembrokeshire / Sgomer, Sgogwm a Moroedd Penfro SPA	Atlantic puffin; Manx shearwater; European storm-petrel; lesser black-backed gull; red-billed chough; short-eared owl; Seabird assemblage				x

Natura 2000 Sites						
Block	Site name	Features	Inside	Within 10km	Within 15km	Within 40km
103/30	Bristol Channel Approaches / Dynesfeydd Môr Hafren SCI	harbour porpoise	x			
	Lundy SAC	subtidal sandbanks; reefs; sea caves; grey seal				x
	Tintagel-Marsland-Clovelly Coast SAC	vegetated sea cliffs; dry heaths; Western acidic oak woodland				x
	West Wales Marine / Gorllewin Cymru Forol SCI	harbour porpoise				x
	Skomer, Skokholm and the Seas off Pembrokeshire / Sgomer, Sgogwm a Moroedd Penfro SPA	Atlantic puffin; Manx shearwater; European storm-petrel; lesser black-backed gull; red-billed chough; short-eared owl; Seabird assemblage				x

Marine Protected Areas (MPAs and MCZs)						
Block	Site Name	Features	Inside	Within 10km	Within 15km	Within 40km
72/4	Canyons MCZ	deep-sea bed; cold-water coral reefs				x
	South-West Deeps (West) MCZ	subtidal coarse sediment; subtidal sand; subtidal mud; subtidal mixed sediments; fan mussel; geomorphological feature: Celtic Sea relict sandbanks	x			
	South-West Deeps (East) rMCZ	subtidal coarse sediment; subtidal sand; deep-sea bed; geological feature: Celtic Sea relict sandbanks	x			
72/5	South-West Deeps (West) MCZ	subtidal coarse sediment; subtidal sand; subtidal mud; subtidal mixed sediments; fan mussel; geomorphological feature: Celtic Sea relict sandbanks	x			
	South-West Deeps (East) rMCZ	subtidal coarse sediment; subtidal sand; deep-sea bed; geological feature: Celtic Sea relict sandbanks	x			
72/8	Canyons MCZ	deep-sea bed; cold-water coral reefs				x
	South-West Deeps (West) MCZ	subtidal coarse sediment; subtidal sand; subtidal mud; subtidal mixed sediments; fan mussel; geomorphological feature: Celtic Sea relict sandbanks		x		
	South-West Deeps (East) rMCZ	subtidal coarse sediment; subtidal sand; deep-sea bed; geological feature: Celtic Sea relict sandbanks			x	
72/9	Canyons MCZ	deep-sea bed; cold-water coral reefs				x
	South-West Deeps (West) MCZ	subtidal coarse sediment; subtidal sand; subtidal mud; subtidal mixed sediments; fan mussel; geomorphological feature: Celtic Sea relict sandbanks	x			
	South-West Deeps (East) rMCZ	subtidal coarse sediment; subtidal sand; deep-sea bed; geological feature: Celtic Sea relict sandbanks	x			
72/10	Canyons MCZ	deep-sea bed; cold-water coral reefs				x
	South-West Deeps (West) MCZ	subtidal coarse sediment; subtidal sand; subtidal mud; subtidal mixed sediments; fan mussel; geomorphological feature: Celtic Sea relict sandbanks		x		
	South-West Deeps (East) rMCZ	subtidal coarse sediment; subtidal sand; deep-sea bed; geological feature: Celtic Sea relict sandbanks	x			
72/13	Canyons MCZ	deep-sea bed; cold-water coral reefs			x	
	South-West Deeps (West) MCZ	subtidal coarse sediment; subtidal sand; subtidal mud; subtidal mixed sediments; fan mussel; geomorphological feature: Celtic Sea relict sandbanks				x
	South-West Deeps (East) rMCZ	subtidal coarse sediment; subtidal sand; deep-sea bed; geological feature: Celtic Sea relict sandbanks			x	
72/14	Canyons MCZ	deep-sea bed; cold-water coral reefs			x	
	South-West Deeps (West) MCZ	subtidal coarse sediment; subtidal sand; subtidal mud; subtidal mixed sediments; fan mussel; geomorphological feature: Celtic Sea relict sandbanks				x
	South-West Deeps (East) rMCZ	subtidal coarse sediment; subtidal sand; deep-sea bed; geological feature: Celtic Sea relict sandbanks	x			

Marine Protected Areas (MPAs and MCZs)						
Block	Site Name	Features	Inside	Within 10km	Within 15km	Within 40km
72/15	Canyons MCZ	deep-sea bed; cold-water coral reefs				x
	South-West Deepes (West) MCZ	subtidal coarse sediment; subtidal sand; subtidal mud; subtidal mixed sediments; fan mussel; geomorphological feature: Celtic Sea relict sandbanks				x
	South-West Deepes (East) rMCZ	subtidal coarse sediment; subtidal sand; deep-sea bed; geological feature: Celtic Sea relict sandbanks	x			
72/17	Canyons MCZ	deep-sea bed; cold-water coral reefs	x			
	South-West Deepes (West) MCZ	subtidal coarse sediment; subtidal sand; subtidal mud; subtidal mixed sediments; fan mussel; geomorphological feature: Celtic Sea relict sandbanks				x
	South-West Deepes (East) rMCZ	subtidal coarse sediment; subtidal sand; deep-sea bed; geological feature: Celtic Sea relict sandbanks				x
72/18	Canyons MCZ	deep-sea bed; cold-water coral reefs	x			
	South-West Deepes (West) MCZ	subtidal coarse sediment; subtidal sand; subtidal mud; subtidal mixed sediments; fan mussel; geomorphological feature: Celtic Sea relict sandbanks				x
	South-West Deepes (East) rMCZ	subtidal coarse sediment; subtidal sand; deep-sea bed; geological feature: Celtic Sea relict sandbanks			x	
72/19	Canyons MCZ	deep-sea bed; cold-water coral reefs			x	
	South-West Deepes (West) MCZ	subtidal coarse sediment; subtidal sand; subtidal mud; subtidal mixed sediments; fan mussel; geomorphological feature: Celtic Sea relict sandbanks				x
	South-West Deepes (East) rMCZ	subtidal coarse sediment; subtidal sand; deep-sea bed; geological feature: Celtic Sea relict sandbanks	x			
72/20	Canyons MCZ	deep-sea bed; cold-water coral reefs				x
	South-West Deepes (West) MCZ	subtidal coarse sediment; subtidal sand; subtidal mud; subtidal mixed sediments; fan mussel; geomorphological feature: Celtic Sea relict sandbanks				x
	South-West Deepes (East) rMCZ	subtidal coarse sediment; subtidal sand; deep-sea bed; geological feature: Celtic Sea relict sandbanks	x			
72/22	Canyons MCZ	deep-sea bed; cold-water coral reefs	x			
	South-West Deepes (East) rMCZ	subtidal coarse sediment; subtidal sand; deep-sea bed; geological feature: Celtic Sea relict sandbanks				x
72/23	Canyons MCZ	deep-sea bed; cold-water coral reefs	x			
	South-West Deepes (East) rMCZ	subtidal coarse sediment; subtidal sand; deep-sea bed; geological feature: Celtic Sea relict sandbanks			x	
72/24	Canyons MCZ	deep-sea bed; cold-water coral reefs			x	
	South-West Deepes (East) rMCZ	subtidal coarse sediment; subtidal sand; deep-sea bed; geological feature: Celtic Sea relict sandbanks	x			
72/25	Canyons MCZ	deep-sea bed; cold-water coral reefs				x
	South-West Deepes (East) rMCZ	subtidal coarse sediment; subtidal sand; deep-sea bed; geological feature: Celtic Sea relict sandbanks	x			
73/1	South-West Deepes (West) MCZ	subtidal coarse sediment; subtidal sand; subtidal mud; subtidal mixed sediments; fan mussel; geomorphological feature: Celtic Sea relict sandbanks	x			
	South-West Deepes (East) rMCZ	subtidal coarse sediment; subtidal sand; deep-sea bed; geological feature: Celtic Sea relict sandbanks	x			

Marine Protected Areas (MPAs and MCZs)						
Block	Site Name	Features	Inside	Within 10km	Within 15km	Within 40km
73/2	South-West Deepes (West) MCZ	subtidal coarse sediment; subtidal sand; subtidal mud; subtidal mixed sediments; fan mussel; geomorphological feature: Celtic Sea relict sandbanks		x		
	South-West Deepes (East) rMCZ	subtidal coarse sediment; subtidal sand; deep-sea bed; geological feature: Celtic Sea relict sandbanks	x			
73/3	South-West Deepes (West) MCZ	subtidal coarse sediment; subtidal sand; subtidal mud; subtidal mixed sediments; fan mussel; geomorphological feature: Celtic Sea relict sandbanks				x
	South-West Deepes (East) rMCZ	subtidal coarse sediment; subtidal sand; deep-sea bed; geological feature: Celtic Sea relict sandbanks	x			
73/4	South-West Deepes (West) MCZ	subtidal coarse sediment; subtidal sand; subtidal mud; subtidal mixed sediments; fan mussel; geomorphological feature: Celtic Sea relict sandbanks				x
	South-West Deepes (East) rMCZ	subtidal coarse sediment; subtidal sand; deep-sea bed; geological feature: Celtic Sea relict sandbanks	x			
73/5	South-West Deepes (West) MCZ	subtidal coarse sediment; subtidal sand; subtidal mud; subtidal mixed sediments; fan mussel; geomorphological feature: Celtic Sea relict sandbanks				x
	South-West Deepes (East) rMCZ	subtidal coarse sediment; subtidal sand; deep-sea bed; geological feature: Celtic Sea relict sandbanks		x		
73/6	South-West Deepes (West) MCZ	subtidal coarse sediment; subtidal sand; subtidal mud; subtidal mixed sediments; fan mussel; geomorphological feature: Celtic Sea relict sandbanks			x	
	South-West Deepes (East) rMCZ	subtidal coarse sediment; subtidal sand; deep-sea bed; geological feature: Celtic Sea relict sandbanks	x			
73/7	South-West Deepes (West) MCZ	subtidal coarse sediment; subtidal sand; subtidal mud; subtidal mixed sediments; fan mussel; geomorphological feature: Celtic Sea relict sandbanks				x
	South-West Deepes (East) rMCZ	subtidal coarse sediment; subtidal sand; deep-sea bed; geological feature: Celtic Sea relict sandbanks	x			
73/8	South-West Deepes (West) MCZ	subtidal coarse sediment; subtidal sand; subtidal mud; subtidal mixed sediments; fan mussel; geomorphological feature: Celtic Sea relict sandbanks				x
	South-West Deepes (East) rMCZ	subtidal coarse sediment; subtidal sand; deep-sea bed; geological feature: Celtic Sea relict sandbanks	x			
73/9	South-West Deepes (East) rMCZ	subtidal coarse sediment; subtidal sand; deep-sea bed; geological feature: Celtic Sea relict sandbanks		x		
73/10	South-West Deepes (East) rMCZ	subtidal coarse sediment; subtidal sand; deep-sea bed; geological feature: Celtic Sea relict sandbanks			x	
73/11	South-West Deepes (West) MCZ	subtidal coarse sediment; subtidal sand; subtidal mud; subtidal mixed sediments; fan mussel; geomorphological feature: Celtic Sea relict sandbanks				x
	South-West Deepes (East) rMCZ	subtidal coarse sediment; subtidal sand; deep-sea bed; geological feature: Celtic Sea relict sandbanks	x			

Marine Protected Areas (MPAs and MCZs)						
Block	Site Name	Features	Inside	Within 10km	Within 15km	Within 40km
73/12	South-West Deepes (West) MCZ	subtidal coarse sediment; subtidal sand; subtidal mud; subtidal mixed sediments; fan mussel; geomorphological feature: Celtic Sea relict sandbanks				x
	South-West Deepes (East) rMCZ	subtidal coarse sediment; subtidal sand; deep-sea bed; geological feature: Celtic Sea relict sandbanks	x			
73/13	South-West Deepes (East) rMCZ	subtidal coarse sediment; subtidal sand; deep-sea bed; geological feature: Celtic Sea relict sandbanks		x		
73/14	South-West Deepes (East) rMCZ	subtidal coarse sediment; subtidal sand; deep-sea bed; geological feature: Celtic Sea relict sandbanks				x
73/15	South-West Deepes (East) rMCZ	subtidal coarse sediment; subtidal sand; deep-sea bed; geological feature: Celtic Sea relict sandbanks				x
73/16	South-West Deepes (East) rMCZ	subtidal coarse sediment; subtidal sand; deep-sea bed; geological feature: Celtic Sea relict sandbanks	x			
73/17	South-West Deepes (East) rMCZ	subtidal coarse sediment; subtidal sand; deep-sea bed; geological feature: Celtic Sea relict sandbanks		x		
73/18	South-West Deepes (East) rMCZ	subtidal coarse sediment; subtidal sand; deep-sea bed; geological feature: Celtic Sea relict sandbanks				x
73/19	South-West Deepes (East) rMCZ	subtidal coarse sediment; subtidal sand; deep-sea bed; geological feature: Celtic Sea relict sandbanks				x
73/21	South-West Deepes (East) rMCZ	subtidal coarse sediment; subtidal sand; deep-sea bed; geological feature: Celtic Sea relict sandbanks	x			
74/1	South-West Deepes (East) rMCZ	subtidal coarse sediment; subtidal sand; deep-sea bed; geological feature: Celtic Sea relict sandbanks				x
74/2	South-West Deepes (East) rMCZ	subtidal coarse sediment; subtidal sand; deep-sea bed; geological feature: Celtic Sea relict sandbanks				x
74/6	South-West Deepes (East) rMCZ	subtidal coarse sediment; subtidal sand; deep-sea bed; geological feature: Celtic Sea relict sandbanks				x
74/11	South-West Deepes (East) rMCZ	subtidal coarse sediment; subtidal sand; deep-sea bed; geological feature: Celtic Sea relict sandbanks				x
82/20	South-West Deepes (West) MCZ	subtidal coarse sediment; subtidal sand; subtidal mud; subtidal mixed sediments; fan mussel; geomorphological feature: Celtic Sea relict sandbanks	x			
	South-West Deepes (East) rMCZ	subtidal coarse sediment; subtidal sand; deep-sea bed; geological feature: Celtic Sea relict sandbanks				x
82/25	South-West Deepes (West) MCZ	subtidal coarse sediment; subtidal sand; subtidal mud; subtidal mixed sediments; fan mussel; geomorphological feature: Celtic Sea relict sandbanks	x			
	South-West Deepes (East) rMCZ	subtidal coarse sediment; subtidal sand; deep-sea bed; geological feature: Celtic Sea relict sandbanks			x	

Marine Protected Areas (MPAs and MCZs)						
Block	Site Name	Features	Inside	Within 10km	Within 15km	Within 40km
82/29	South-West Deepes (West) MCZ	subtidal coarse sediment; subtidal sand; subtidal mud; subtidal mixed sediments; fan mussel; geomorphological feature: Celtic Sea relict sandbanks	x			
	South-West Deepes (East) rMCZ	subtidal coarse sediment; subtidal sand; deep-sea bed; geological feature: Celtic Sea relict sandbanks			x	
82/30	South-West Deepes (West) MCZ	subtidal coarse sediment; subtidal sand; subtidal mud; subtidal mixed sediments; fan mussel; geomorphological feature: Celtic Sea relict sandbanks	x			
	South-West Deepes (East) rMCZ	subtidal coarse sediment; subtidal sand; deep-sea bed; geological feature: Celtic Sea relict sandbanks		x		
83/3	Greater Haig Fras MCZ	subtidal coarse sediment; subtidal mixed sediments; subtidal sand; subtidal mud; sea pen and burrowing megafauna communities; geological feature: Haig Fras rock complex				x
	North-West of Jones Bank MCZ	subtidal coarse sediment; subtidal sand; subtidal mud; subtidal mixed sediments; sea pen and burrowing megafauna communities		x		
83/4	East of Jones Bank rMCZ	moderate energy circalittoral rock; subtidal mud; subtidal sand				x
	Greater Haig Fras MCZ	subtidal coarse sediment; subtidal mixed sediments; subtidal sand; subtidal mud; sea pen and burrowing megafauna communities; geological feature: Haig Fras rock complex			x	
	North-West of Jones Bank MCZ	subtidal coarse sediment; subtidal sand; subtidal mud; subtidal mixed sediments; sea pen and burrowing megafauna communities	x			
	South-West Deepes (East) rMCZ	subtidal coarse sediment; subtidal sand; deep-sea bed; geological feature: Celtic Sea relict sandbanks				x
83/5	East of Jones Bank rMCZ	moderate energy circalittoral rock; subtidal mud; subtidal sand				x
	Greater Haig Fras MCZ	subtidal coarse sediment; subtidal mixed sediments; subtidal sand; subtidal mud; sea pen and burrowing megafauna communities; geological feature: Haig Fras rock complex		x		
	North-West of Jones Bank MCZ	subtidal coarse sediment; subtidal sand; subtidal mud; subtidal mixed sediments; sea pen and burrowing megafauna communities	x			
	South-West Deepes (East) rMCZ	subtidal coarse sediment; subtidal sand; deep-sea bed; geological feature: Celtic Sea relict sandbanks				x
83/8	Greater Haig Fras MCZ	subtidal coarse sediment; subtidal mixed sediments; subtidal sand; subtidal mud; sea pen and burrowing megafauna communities; geological feature: Haig Fras rock complex				x
	North-West of Jones Bank MCZ	subtidal coarse sediment; subtidal sand; subtidal mud; subtidal mixed sediments; sea pen and burrowing megafauna communities		x		
	South-West Deepes (West) MCZ	subtidal coarse sediment; subtidal sand; subtidal mud; subtidal mixed sediments; fan mussel; geomorphological feature: Celtic Sea relict sandbanks				x
	South-West Deepes (East) rMCZ	subtidal coarse sediment; subtidal sand; deep-sea bed; geological feature: Celtic Sea relict sandbanks				x

Marine Protected Areas (MPAs and MCZs)						
Block	Site Name	Features	Inside	Within 10km	Within 15km	Within 40km
83/9	Greater Haig Fras MCZ	subtidal coarse sediment; subtidal mixed sediments; subtidal sand; subtidal mud; sea pen and burrowing megafauna communities; geological feature: Haig Fras rock complex				x
	North-West of Jones Bank MCZ	subtidal coarse sediment; subtidal sand; subtidal mud; subtidal mixed sediments; sea pen and burrowing megafauna communities	x			
	South-West Deepes (East) rMCZ	subtidal coarse sediment; subtidal sand; deep-sea bed; geological feature: Celtic Sea relict sandbanks				x
83/10	East of Jones Bank rMCZ	moderate energy circalittoral rock; subtidal mud; subtidal sand				x
	Greater Haig Fras MCZ	subtidal coarse sediment; subtidal mixed sediments; subtidal sand; subtidal mud; sea pen and burrowing megafauna communities; geological feature: Haig Fras rock complex				x
	North-West of Jones Bank MCZ	subtidal coarse sediment; subtidal sand; subtidal mud; subtidal mixed sediments; sea pen and burrowing megafauna communities	x			
	South-West Deepes (East) rMCZ	subtidal coarse sediment; subtidal sand; deep-sea bed; geological feature: Celtic Sea relict sandbanks				x
83/12	North-West of Jones Bank MCZ	subtidal coarse sediment; subtidal sand; subtidal mud; subtidal mixed sediments; sea pen and burrowing megafauna communities				x
	South-West Deepes (West) MCZ	subtidal coarse sediment; subtidal sand; subtidal mud; subtidal mixed sediments; fan mussel; geomorphological feature: Celtic Sea relict sandbanks				x
	South-West Deepes (East) rMCZ	subtidal coarse sediment; subtidal sand; deep-sea bed; geological feature: Celtic Sea relict sandbanks				x
83/13	North-West of Jones Bank MCZ	subtidal coarse sediment; subtidal sand; subtidal mud; subtidal mixed sediments; sea pen and burrowing megafauna communities				x
	South-West Deepes (West) MCZ	subtidal coarse sediment; subtidal sand; subtidal mud; subtidal mixed sediments; fan mussel; geomorphological feature: Celtic Sea relict sandbanks				x
	South-West Deepes (East) rMCZ	subtidal coarse sediment; subtidal sand; deep-sea bed; geological feature: Celtic Sea relict sandbanks			x	
83/14	North-West of Jones Bank MCZ	subtidal coarse sediment; subtidal sand; subtidal mud; subtidal mixed sediments; sea pen and burrowing megafauna communities				x
	South-West Deepes (West) MCZ	subtidal coarse sediment; subtidal sand; subtidal mud; subtidal mixed sediments; fan mussel; geomorphological feature: Celtic Sea relict sandbanks				x
	South-West Deepes (East) rMCZ	subtidal coarse sediment; subtidal sand; deep-sea bed; geological feature: Celtic Sea relict sandbanks		x		
83/15	East of Jones Bank rMCZ	moderate energy circalittoral rock; subtidal mud; subtidal sand				x
	North-West of Jones Bank MCZ	subtidal coarse sediment; subtidal sand; subtidal mud; subtidal mixed sediments; sea pen and burrowing megafauna communities				x
	South-West Deepes (East) rMCZ	subtidal coarse sediment; subtidal sand; deep-sea bed; geological feature: Celtic Sea relict sandbanks		x		

Marine Protected Areas (MPAs and MCZs)						
Block	Site Name	Features	Inside	Within 10km	Within 15km	Within 40km
83/16	South-West Deeps (West) MCZ	subtidal coarse sediment; subtidal sand; subtidal mud; subtidal mixed sediments; fan mussel; geomorphological feature: Celtic Sea relict sandbanks	x			
	South-West Deeps (East) rMCZ	subtidal coarse sediment; subtidal sand; deep-sea bed; geological feature: Celtic Sea relict sandbanks				x
83/17	South-West Deeps (West) MCZ	subtidal coarse sediment; subtidal sand; subtidal mud; subtidal mixed sediments; fan mussel; geomorphological feature: Celtic Sea relict sandbanks		x		
	South-West Deeps (East) rMCZ	subtidal coarse sediment; subtidal sand; deep-sea bed; geological feature: Celtic Sea relict sandbanks		x		
83/18	North-West of Jones Bank MCZ	subtidal coarse sediment; subtidal sand; subtidal mud; subtidal mixed sediments; sea pen and burrowing megafauna communities				x
	South-West Deeps (West) MCZ	subtidal coarse sediment; subtidal sand; subtidal mud; subtidal mixed sediments; fan mussel; geomorphological feature: Celtic Sea relict sandbanks			x	
	South-West Deeps (East) rMCZ	subtidal coarse sediment; subtidal sand; deep-sea bed; geological feature: Celtic Sea relict sandbanks	x			
83/19	North-West of Jones Bank MCZ	subtidal coarse sediment; subtidal sand; subtidal mud; subtidal mixed sediments; sea pen and burrowing megafauna communities				x
	South-West Deeps (West) MCZ	subtidal coarse sediment; subtidal sand; subtidal mud; subtidal mixed sediments; fan mussel; geomorphological feature: Celtic Sea relict sandbanks				x
	South-West Deeps (East) rMCZ	subtidal coarse sediment; subtidal sand; deep-sea bed; geological feature: Celtic Sea relict sandbanks	x			
83/20	North-West of Jones Bank MCZ	subtidal coarse sediment; subtidal sand; subtidal mud; subtidal mixed sediments; sea pen and burrowing megafauna communities				x
	South-West Deeps (West) MCZ	subtidal coarse sediment; subtidal sand; subtidal mud; subtidal mixed sediments; fan mussel; geomorphological feature: Celtic Sea relict sandbanks				x
	South-West Deeps (East) rMCZ	subtidal coarse sediment; subtidal sand; deep-sea bed; geological feature: Celtic Sea relict sandbanks	x			
83/21	South-West Deeps (West) MCZ	subtidal coarse sediment; subtidal sand; subtidal mud; subtidal mixed sediments; fan mussel; geomorphological feature: Celtic Sea relict sandbanks	x			
	South-West Deeps (East) rMCZ	subtidal coarse sediment; subtidal sand; deep-sea bed; geological feature: Celtic Sea relict sandbanks		x		
83/22	South-West Deeps (West) MCZ	subtidal coarse sediment; subtidal sand; subtidal mud; subtidal mixed sediments; fan mussel; geomorphological feature: Celtic Sea relict sandbanks	x			
	South-West Deeps (East) rMCZ	subtidal coarse sediment; subtidal sand; deep-sea bed; geological feature: Celtic Sea relict sandbanks	x			

Marine Protected Areas (MPAs and MCZs)						
Block	Site Name	Features	Inside	Within 10km	Within 15km	Within 40km
83/23	South-West Deeps (West) MCZ	subtidal coarse sediment; subtidal sand; subtidal mud; subtidal mixed sediments; fan mussel; geomorphological feature: Celtic Sea relict sandbanks		x		
	South-West Deeps (East) rMCZ	subtidal coarse sediment; subtidal sand; deep-sea bed; geological feature: Celtic Sea relict sandbanks	x			
83/24	South-West Deeps (West) MCZ	subtidal coarse sediment; subtidal sand; subtidal mud; subtidal mixed sediments; fan mussel; geomorphological feature: Celtic Sea relict sandbanks				x
	South-West Deeps (East) rMCZ	subtidal coarse sediment; subtidal sand; deep-sea bed; geological feature: Celtic Sea relict sandbanks	x			
83/25	South-West Deeps (West) MCZ	subtidal coarse sediment; subtidal sand; subtidal mud; subtidal mixed sediments; fan mussel; geomorphological feature: Celtic Sea relict sandbanks				x
	South-West Deeps (East) rMCZ	subtidal coarse sediment; subtidal sand; deep-sea bed; geological feature: Celtic Sea relict sandbanks	x			
83/26	South-West Deeps (West) MCZ	subtidal coarse sediment; subtidal sand; subtidal mud; subtidal mixed sediments; fan mussel; geomorphological feature: Celtic Sea relict sandbanks	x			
	South-West Deeps (East) rMCZ	subtidal coarse sediment; subtidal sand; deep-sea bed; geological feature: Celtic Sea relict sandbanks	x			
83/27	South-West Deeps (West) MCZ	subtidal coarse sediment; subtidal sand; subtidal mud; subtidal mixed sediments; fan mussel; geomorphological feature: Celtic Sea relict sandbanks	x			
	South-West Deeps (East) rMCZ	subtidal coarse sediment; subtidal sand; deep-sea bed; geological feature: Celtic Sea relict sandbanks	x			
83/28	South-West Deeps (West) MCZ	subtidal coarse sediment; subtidal sand; subtidal mud; subtidal mixed sediments; fan mussel; geomorphological feature: Celtic Sea relict sandbanks		x		
	South-West Deeps (East) rMCZ	subtidal coarse sediment; subtidal sand; deep-sea bed; geological feature: Celtic Sea relict sandbanks	x			
83/29	South-West Deeps (West) MCZ	subtidal coarse sediment; subtidal sand; subtidal mud; subtidal mixed sediments; fan mussel; geomorphological feature: Celtic Sea relict sandbanks				x
	South-West Deeps (East) rMCZ	subtidal coarse sediment; subtidal sand; deep-sea bed; geological feature: Celtic Sea relict sandbanks	x			
83/30	South-West Deeps (West) MCZ	subtidal coarse sediment; subtidal sand; subtidal mud; subtidal mixed sediments; fan mussel; geomorphological feature: Celtic Sea relict sandbanks				x
	South-West Deeps (East) rMCZ	subtidal coarse sediment; subtidal sand; deep-sea bed; geological feature: Celtic Sea relict sandbanks	x			

Marine Protected Areas (MPAs and MCZs)						
Block	Site Name	Features	Inside	Within 10km	Within 15km	Within 40km
84/1	East of Jones Bank rMCZ	moderate energy circalittoral rock; subtidal mud; subtidal sand		x		
	Greater Haig Fras MCZ	subtidal coarse sediment; subtidal mixed sediments; subtidal sand; subtidal mud; sea pen and burrowing megafauna communities; geological feature: Haig Fras rock complex		x		
	North-West of Jones Bank MCZ	subtidal coarse sediment; subtidal sand; subtidal mud; subtidal mixed sediments; sea pen and burrowing megafauna communities		x		
84/2	East of Jones Bank rMCZ	moderate energy circalittoral rock; subtidal mud; subtidal sand	x			
	Greater Haig Fras MCZ	subtidal coarse sediment; subtidal mixed sediments; subtidal sand; subtidal mud; sea pen and burrowing megafauna communities; geological feature: Haig Fras rock complex		x		
	North-West of Jones Bank MCZ	subtidal coarse sediment; subtidal sand; subtidal mud; subtidal mixed sediments; sea pen and burrowing megafauna communities				x
84/3	East of Jones Bank rMCZ	moderate energy circalittoral rock; subtidal mud; subtidal sand	x			
	Greater Haig Fras MCZ	subtidal coarse sediment; subtidal mixed sediments; subtidal sand; subtidal mud; sea pen and burrowing megafauna communities; geological feature: Haig Fras rock complex			x	
	North-West of Jones Bank MCZ	subtidal coarse sediment; subtidal sand; subtidal mud; subtidal mixed sediments; sea pen and burrowing megafauna communities				x
84/4	East of Jones Bank rMCZ	moderate energy circalittoral rock; subtidal mud; subtidal sand		x		
	Greater Haig Fras MCZ	subtidal coarse sediment; subtidal mixed sediments; subtidal sand; subtidal mud; sea pen and burrowing megafauna communities; geological feature: Haig Fras rock complex				x
84/5	East of Jones Bank rMCZ	moderate energy circalittoral rock; subtidal mud; subtidal sand				x
	Greater Haig Fras MCZ	subtidal coarse sediment; subtidal mixed sediments; subtidal sand; subtidal mud; sea pen and burrowing megafauna communities; geological feature: Haig Fras rock complex				x
	Isles of Scilly Sites - Bishop to Crim MCZ	spiny lobster				x
84/6	East of Jones Bank rMCZ	moderate energy circalittoral rock; subtidal mud; subtidal sand			x	
	Greater Haig Fras MCZ	subtidal coarse sediment; subtidal mixed sediments; subtidal sand; subtidal mud; sea pen and burrowing megafauna communities; geological feature: Haig Fras rock complex				x
	North-West of Jones Bank MCZ	subtidal coarse sediment; subtidal sand; subtidal mud; subtidal mixed sediments; sea pen and burrowing megafauna communities		x		
	South-West Deeps (East) rMCZ	subtidal coarse sediment; subtidal sand; deep-sea bed; geological feature: Celtic Sea relict sandbanks				x

Marine Protected Areas (MPAs and MCZs)						
Block	Site Name	Features	Inside	Within 10km	Within 15km	Within 40km
84/7	East of Jones Bank rMCZ	moderate energy circalittoral rock; subtidal mud; subtidal sand		x		
	Greater Haig Fras MCZ	subtidal coarse sediment; subtidal mixed sediments; subtidal sand; subtidal mud; sea pen and burrowing megafauna communities; geological feature: Haig Fras rock complex				x
	North-West of Jones Bank MCZ	subtidal coarse sediment; subtidal sand; subtidal mud; subtidal mixed sediments; sea pen and burrowing megafauna communities				x
	South-West Deeps (East) rMCZ	subtidal coarse sediment; subtidal sand; deep-sea bed; geological feature: Celtic Sea relict sandbanks				x
84/8	East of Jones Bank rMCZ	moderate energy circalittoral rock; subtidal mud; subtidal sand		x		
	Greater Haig Fras MCZ	subtidal coarse sediment; subtidal mixed sediments; subtidal sand; subtidal mud; sea pen and burrowing megafauna communities; geological feature: Haig Fras rock complex				x
	North-West of Jones Bank MCZ	subtidal coarse sediment; subtidal sand; subtidal mud; subtidal mixed sediments; sea pen and burrowing megafauna communities				x
84/9	East of Jones Bank rMCZ	moderate energy circalittoral rock; subtidal mud; subtidal sand		x		
	Greater Haig Fras MCZ	subtidal coarse sediment; subtidal mixed sediments; subtidal sand; subtidal mud; sea pen and burrowing megafauna communities; geological feature: Haig Fras rock complex				x
84/10	East of Jones Bank rMCZ	moderate energy circalittoral rock; subtidal mud; subtidal sand				x
	Isles of Scilly Sites - Bishop to Crim MCZ	spiny lobster				x
84/11	East of Jones Bank rMCZ	moderate energy circalittoral rock; subtidal mud; subtidal sand				x
	North-West of Jones Bank MCZ	subtidal coarse sediment; subtidal sand; subtidal mud; subtidal mixed sediments; sea pen and burrowing megafauna communities				x
	South-West Deeps (East) rMCZ	subtidal coarse sediment; subtidal sand; deep-sea bed; geological feature: Celtic Sea relict sandbanks			x	
84/12	East of Jones Bank rMCZ	moderate energy circalittoral rock; subtidal mud; subtidal sand				x
	North-West of Jones Bank MCZ	subtidal coarse sediment; subtidal sand; subtidal mud; subtidal mixed sediments; sea pen and burrowing megafauna communities				x
	South-West Deeps (East) rMCZ	subtidal coarse sediment; subtidal sand; deep-sea bed; geological feature: Celtic Sea relict sandbanks				x
84/13	East of Jones Bank rMCZ	moderate energy circalittoral rock; subtidal mud; subtidal sand				x
	North-West of Jones Bank MCZ	subtidal coarse sediment; subtidal sand; subtidal mud; subtidal mixed sediments; sea pen and burrowing megafauna communities				x
84/14	East of Jones Bank rMCZ	moderate energy circalittoral rock; subtidal mud; subtidal sand				x
84/15	East of Jones Bank rMCZ	moderate energy circalittoral rock; subtidal mud; subtidal sand				x
84/16	North-West of Jones Bank MCZ	subtidal coarse sediment; subtidal sand; subtidal mud; subtidal mixed sediments; sea pen and burrowing megafauna communities				x
	South-West Deeps (East) rMCZ	subtidal coarse sediment; subtidal sand; deep-sea bed; geological feature: Celtic Sea relict sandbanks			x	

Marine Protected Areas (MPAs and MCZs)						
Block	Site Name	Features	Inside	Within 10km	Within 15km	Within 40km
84/17	South-West Deeps (East) rMCZ	subtidal coarse sediment; subtidal sand; deep-sea bed; geological feature: Celtic Sea relict sandbanks				x
84/21	South-West Deeps (East) rMCZ	subtidal coarse sediment; subtidal sand; deep-sea bed; geological feature: Celtic Sea relict sandbanks			x	
84/22	South-West Deeps (East) rMCZ	subtidal coarse sediment; subtidal sand; deep-sea bed; geological feature: Celtic Sea relict sandbanks				x
84/26	South-West Deeps (East) rMCZ	subtidal coarse sediment; subtidal sand; deep-sea bed; geological feature: Celtic Sea relict sandbanks			x	
84/27	South-West Deeps (East) rMCZ	subtidal coarse sediment; subtidal sand; deep-sea bed; geological feature: Celtic Sea relict sandbanks				x
85/1	East of Jones Bank rMCZ	moderate energy circalittoral rock; subtidal mud; subtidal sand				x
	Isles of Scilly Sites - Bishop to Crim MCZ	spiny lobster				x
	Isles of Scilly Sites - Gilstone to Gorregan MCZ	moderate energy intertidal rock; high energy intertidal rock; spiny lobster				x
	Isles of Scilly Sites - Hanjague to Deep Ledge MCZ	intertidal coarse sediment; moderate energy intertidal rock; high energy intertidal rock; intertidal underboulder communities; spiny lobster				x
	Isles of Scilly Sites - Higher Town MCZ	intertidal coarse sediment; intertidal sand and muddy sand; low energy intertidal rock; moderate energy intertidal rock; intertidal underboulder communities; stalked jellyfish				x
	Isles of Scilly Sites - Lower Ridge to Innisvoulcs MCZ	moderate energy intertidal rock; spiny lobster				x
	Isles of Scilly Sites - Men a Vaur to White Island MCZ	intertidal coarse sediment; intertidal sand and muddy sand; moderate energy intertidal rock; high energy intertidal rock; intertidal underboulder communities; spiny lobster; stalked jellyfish				x
	Isles of Scilly Sites - Peninnis to Dry Ledge MCZ	intertidal coarse sediment; intertidal mixed sediments; intertidal sand and muddy sand; low energy intertidal rock; moderate energy intertidal rock; intertidal underboulder communities; spiny lobster; stalked jellyfish				x
	Isles of Scilly Sites - Plympton to Spanish Ledge MCZ	intertidal sand and muddy sand; moderate energy intertidal rock; high energy intertidal rock; intertidal underboulder communities; spiny lobster				x
	Isles of Scilly Sites - Smith Sound Tide Swept Channel MCZ	moderate energy intertidal rock; high energy intertidal rock; spiny lobster				x
	Isles of Scilly Sites - Tean MCZ	intertidal coarse sediment; intertidal sand and muddy sand; moderate energy intertidal rock; intertidal underboulder communities				x
	South of the Isles of Scilly rMCZ	subtidal coarse sediment/subtidal mixed sediments mosaic habitat; subtidal sand; fan mussel				x

Marine Protected Areas (MPAs and MCZs)						
Block	Site Name	Features	Inside	Within 10km	Within 15km	Within 40km
85/6	East of Jones Bank rMCZ	moderate energy circalittoral rock; subtidal mud; subtidal sand				x
	Isles of Scilly Sites - Bishop to Crim MCZ	spiny lobster				x
	Isles of Scilly Sites - Gilstone to Gorregan MCZ	moderate energy intertidal rock; high energy intertidal rock; spiny lobster				x
	Isles of Scilly Sites - Higher Town MCZ	intertidal coarse sediment; intertidal sand and muddy sand; low energy intertidal rock; moderate energy intertidal rock; intertidal underboulder communities; stalked jellyfish				x
	Isles of Scilly Sites - Lower Ridge to Innisvoulcs MCZ	moderate energy intertidal rock; spiny lobster				x
	Isles of Scilly Sites - Men a Vaur to White Island MCZ	intertidal coarse sediment; intertidal sand and muddy sand; moderate energy intertidal rock; high energy intertidal rock; intertidal underboulder communities; spiny lobster; stalked jellyfish				x
	Isles of Scilly Sites - Peninnis to Dry Ledge MCZ	intertidal coarse sediment; intertidal mixed sediments; intertidal sand and muddy sand; low energy intertidal rock; moderate energy intertidal rock; intertidal underboulder communities; spiny lobster; stalked jellyfish				x
	Isles of Scilly Sites - Plympton to Spanish Ledge MCZ	intertidal sand and muddy sand; moderate energy intertidal rock; high energy intertidal rock; intertidal underboulder communities; spiny lobster				x
	Isles of Scilly Sites - Smith Sound Tide Swept Channel MCZ	moderate energy intertidal rock; high energy intertidal rock; spiny lobster				x
	Isles of Scilly Sites - Tean MCZ	intertidal coarse sediment; intertidal sand and muddy sand; moderate energy intertidal rock; intertidal underboulder communities				x
	South of the Isles of Scilly rMCZ	subtidal coarse sediment/subtidal mixed sediments mosaic habitat; subtidal sand; fan mussel				x
85/11	Isles of Scilly Sites - Bishop to Crim MCZ	spiny lobster				x
	Isles of Scilly Sites - Gilstone to Gorregan MCZ	moderate energy intertidal rock; high energy intertidal rock; spiny lobster				x
	Isles of Scilly Sites - Plympton to Spanish Ledge MCZ	intertidal sand and muddy sand; moderate energy intertidal rock; high energy intertidal rock; intertidal underboulder communities; spiny lobster				x
	Isles of Scilly Sites - Smith Sound Tide Swept Channel MCZ	moderate energy intertidal rock; high energy intertidal rock; spiny lobster				x
	South of the Isles of Scilly rMCZ	subtidal coarse sediment/subtidal mixed sediments mosaic habitat; subtidal sand; fan mussel				x

Marine Protected Areas (MPAs and MCZs)						
Block	Site Name	Features	Inside	Within 10km	Within 15km	Within 40km
85/12	Isles of Scilly Sites - Bishop to Crim MCZ	spiny lobster				x
	Isles of Scilly Sites - Gilstone to Gorregan MCZ	moderate energy intertidal rock; high energy intertidal rock; spiny lobster				x
	Isles of Scilly Sites - Higher Town MCZ	intertidal coarse sediment; intertidal sand and muddy sand; low energy intertidal rock; moderate energy intertidal rock; intertidal underboulder communities; stalked jellyfish				x
	Isles of Scilly Sites - Lower Ridge to Innisvoul MCZ	moderate energy intertidal rock; spiny lobster				x
	Isles of Scilly Sites - Men a Vaur to White Island MCZ	intertidal coarse sediment; intertidal sand and muddy sand; moderate energy intertidal rock; high energy intertidal rock; intertidal underboulder communities; spiny lobster; stalked jellyfish				x
	Isles of Scilly Sites - Peninnis to Dry Ledge MCZ	intertidal coarse sediment; intertidal mixed sediments; intertidal sand and muddy sand; low energy intertidal rock; moderate energy intertidal rock; intertidal underboulder communities; spiny lobster; stalked jellyfish				x
	Isles of Scilly Sites - Plympton to Spanish Ledge MCZ	intertidal sand and muddy sand; moderate energy intertidal rock; high energy intertidal rock; intertidal underboulder communities; spiny lobster				x
	Isles of Scilly Sites - Smith Sound Tide Swept Channel MCZ	moderate energy intertidal rock; high energy intertidal rock; spiny lobster				x
	Isles of Scilly Sites - Tean MCZ	intertidal coarse sediment; intertidal sand and muddy sand; moderate energy intertidal rock; intertidal underboulder communities				x
	South of the Isles of Scilly rMCZ	subtidal coarse sediment/subtidal mixed sediments mosaic habitat; subtidal sand; fan mussel				x

Marine Protected Areas (MPAs and MCZs)						
Block	Site Name	Features	Inside	Within 10km	Within 15km	Within 40km
85/13	Isles of Scilly Sites - Bishop to Crim MCZ	spiny lobster				x
	Isles of Scilly Sites - Bristows to the Stones MCZ	high energy circalittoral rock; fragile sponge and anthozoan communities on subtidal rocky habitats; pink sea-fan; spiny lobster				x
	Isles of Scilly Sites - Gilstone to Gorregan MCZ	moderate energy intertidal rock; high energy intertidal rock; spiny lobster				x
	Isles of Scilly Sites - Hanjague to Deep Ledge MCZ	intertidal coarse sediment; moderate energy intertidal rock; high energy intertidal rock; intertidal underboulder communities; spiny lobster				x
	Isles of Scilly Sites - Higher Town MCZ	intertidal coarse sediment; intertidal sand and muddy sand; low energy intertidal rock; moderate energy intertidal rock; intertidal underboulder communities; stalked jellyfish				x
	Isles of Scilly Sites - Lower Ridge to Innisvoulcs MCZ	moderate energy intertidal rock; spiny lobster				x
	Isles of Scilly Sites - Men a Vaur to White Island MCZ	intertidal coarse sediment; intertidal sand and muddy sand; moderate energy intertidal rock; high energy intertidal rock; intertidal underboulder communities; spiny lobster; stalked jellyfish				x
	Isles of Scilly Sites - Peninnis to Dry Ledge MCZ	intertidal coarse sediment; intertidal mixed sediments; intertidal sand and muddy sand; low energy intertidal rock; moderate energy intertidal rock; intertidal underboulder communities; spiny lobster; stalked jellyfish				x
	Isles of Scilly Sites - Plympton to Spanish Ledge MCZ	intertidal sand and muddy sand; moderate energy intertidal rock; high energy intertidal rock; intertidal underboulder communities; spiny lobster				x
	Isles of Scilly Sites - Smith Sound Tide Swept Channel MCZ	moderate energy intertidal rock; high energy intertidal rock; spiny lobster				x
	Isles of Scilly Sites - Tean MCZ	intertidal coarse sediment; intertidal sand and muddy sand; moderate energy intertidal rock; intertidal underboulder communities				x
	South of the Isles of Scilly rMCZ	subtidal coarse sediment/subtidal mixed sediments mosaic habitat; subtidal sand; fan mussel			x	

Marine Protected Areas (MPAs and MCZs)						
Block	Site Name	Features	Inside	Within 10km	Within 15km	Within 40km
85/14	Isles of Scilly Sites - Bishop to Crim MCZ	spiny lobster				x
	Isles of Scilly Sites - Bristows to the Stones MCZ	high energy circalittoral rock; fragile sponge and anthozoan communities on subtidal rocky habitats; pink sea-fan; spiny lobster				x
	Isles of Scilly Sites - Gilstone to Gorregan MCZ	moderate energy intertidal rock; high energy intertidal rock; spiny lobster				x
	Isles of Scilly Sites - Hanjague to Deep Ledge MCZ	intertidal coarse sediment; moderate energy intertidal rock; high energy intertidal rock; intertidal underboulder communities; spiny lobster				x
	Isles of Scilly Sites - Higher Town MCZ	intertidal coarse sediment; intertidal sand and muddy sand; low energy intertidal rock; moderate energy intertidal rock; intertidal underboulder communities; stalked jellyfish				x
	Isles of Scilly Sites - Lower Ridge to Innisvoulcs MCZ	moderate energy intertidal rock; spiny lobster				x
	Isles of Scilly Sites - Men a Vaur to White Island MCZ	intertidal coarse sediment; intertidal sand and muddy sand; moderate energy intertidal rock; high energy intertidal rock; intertidal underboulder communities; spiny lobster; stalked jellyfish				x
	Isles of Scilly Sites - Peninnis to Dry Ledge MCZ	intertidal coarse sediment; intertidal mixed sediments; intertidal sand and muddy sand; low energy intertidal rock; moderate energy intertidal rock; intertidal underboulder communities; spiny lobster; stalked jellyfish				x
	Isles of Scilly Sites - Plympton to Spanish Ledge MCZ	intertidal sand and muddy sand; moderate energy intertidal rock; high energy intertidal rock; intertidal underboulder communities; spiny lobster				x
	Isles of Scilly Sites - Smith Sound Tide Swept Channel MCZ	moderate energy intertidal rock; high energy intertidal rock; spiny lobster				x
	Isles of Scilly Sites - Tean MCZ	intertidal coarse sediment; intertidal sand and muddy sand; moderate energy intertidal rock; intertidal underboulder communities				x
	South of the Isles of Scilly rMCZ	subtidal coarse sediment/subtidal mixed sediments mosaic habitat; subtidal sand; fan mussel	x			

Marine Protected Areas (MPAs and MCZs)						
Block	Site Name	Features	Inside	Within 10km	Within 15km	Within 40km
85/15	Isles of Scilly Sites - Bishop to Crim MCZ	spiny lobster				x
	Isles of Scilly Sites - Bristows to the Stones MCZ	high energy circalittoral rock; fragile sponge and anthozoan communities on subtidal rocky habitats; pink sea-fan; spiny lobster				x
	Isles of Scilly Sites - Gilstone to Gorregan MCZ	moderate energy intertidal rock; high energy intertidal rock; spiny lobster				x
	Isles of Scilly Sites - Hanjague to Deep Ledge MCZ	intertidal coarse sediment; moderate energy intertidal rock; high energy intertidal rock; intertidal underboulder communities; spiny lobster				x
	Isles of Scilly Sites - Higher Town MCZ	intertidal coarse sediment; intertidal sand and muddy sand; low energy intertidal rock; moderate energy intertidal rock; intertidal underboulder communities; stalked jellyfish				x
	Isles of Scilly Sites - Lower Ridge to Innisvoulcs MCZ	moderate energy intertidal rock; spiny lobster				x
	Isles of Scilly Sites - Men a Vaur to White Island MCZ	intertidal coarse sediment; intertidal sand and muddy sand; moderate energy intertidal rock; high energy intertidal rock; intertidal underboulder communities; spiny lobster; stalked jellyfish				x
	Isles of Scilly Sites - Peninnis to Dry Ledge MCZ	intertidal coarse sediment; intertidal mixed sediments; intertidal sand and muddy sand; low energy intertidal rock; moderate energy intertidal rock; intertidal underboulder communities; spiny lobster; stalked jellyfish				x
	Isles of Scilly Sites - Plympton to Spanish Ledge MCZ	intertidal sand and muddy sand; moderate energy intertidal rock; high energy intertidal rock; intertidal underboulder communities; spiny lobster				x
	Isles of Scilly Sites - Smith Sound Tide Swept Channel MCZ	moderate energy intertidal rock; high energy intertidal rock; spiny lobster				x
	Isles of Scilly Sites - Tean MCZ	intertidal coarse sediment; intertidal sand and muddy sand; moderate energy intertidal rock; intertidal underboulder communities				x
	South of the Isles of Scilly rMCZ	subtidal coarse sediment/subtidal mixed sediments mosaic habitat; subtidal sand; fan mussel	x			
85/16	South of the Isles of Scilly rMCZ	subtidal coarse sediment/subtidal mixed sediments mosaic habitat; subtidal sand; fan mussel				x
85/17	South of the Isles of Scilly rMCZ	subtidal coarse sediment/subtidal mixed sediments mosaic habitat; subtidal sand; fan mussel				x
85/18	Isles of Scilly Sites - Gilstone to Gorregan MCZ	moderate energy intertidal rock; high energy intertidal rock; spiny lobster				x
	South of the Isles of Scilly rMCZ	subtidal coarse sediment/subtidal mixed sediments mosaic habitat; subtidal sand; fan mussel				x
85/19	Isles of Scilly Sites - Gilstone to Gorregan MCZ	moderate energy intertidal rock; high energy intertidal rock; spiny lobster				x
	South of the Isles of Scilly rMCZ	subtidal coarse sediment/subtidal mixed sediments mosaic habitat; subtidal sand; fan mussel				x

Marine Protected Areas (MPAs and MCZs)						
Block	Site Name	Features	Inside	Within 10km	Within 15km	Within 40km
85/20	South of the Isles of Scilly rMCZ	subtidal coarse sediment/subtidal mixed sediments mosaic habitat; subtidal sand; fan mussel				x
	Western Channel MCZ	subtidal coarse sediment; subtidal sand; geological feature: North Sea glacial tunnel valleys (Swallow Hole)				x
85/23	South of the Isles of Scilly rMCZ	subtidal coarse sediment/subtidal mixed sediments mosaic habitat; subtidal sand; fan mussel				x
85/24	South of the Isles of Scilly rMCZ	subtidal coarse sediment/subtidal mixed sediments mosaic habitat; subtidal sand; fan mussel				x
85/25	South of the Isles of Scilly rMCZ	subtidal coarse sediment/subtidal mixed sediments mosaic habitat; subtidal sand; fan mussel				x
	Western Channel MCZ	subtidal coarse sediment; subtidal sand; geological feature: North Sea glacial tunnel valleys (Swallow Hole)				x
85/30	Western Channel MCZ	subtidal coarse sediment; subtidal sand; geological feature: North Sea glacial tunnel valleys (Swallow Hole)				x

Marine Protected Areas (MPAs and MCZs)						
Block	Site Name	Features	Inside	Within 10km	Within 15km	Within 40km
86/6	Cape Bank rMCZ	moderate energy circalittoral rock; subtidal coarse sediment				x
	Isles of Scilly Sites - Bishop to Crim MCZ	spiny lobster				x
	Isles of Scilly Sites - Bristows to the Stones MCZ	high energy circalittoral rock; fragile sponge and anthozoan communities on subtidal rocky habitats; pink sea-fan; spiny lobster				x
	Isles of Scilly Sites - Gilstone to Gorregan MCZ	moderate energy intertidal rock; high energy intertidal rock; spiny lobster				x
	Isles of Scilly Sites - Hanjague to Deep Ledge MCZ	intertidal coarse sediment; moderate energy intertidal rock; high energy intertidal rock; intertidal underboulder communities; spiny lobster				x
	Isles of Scilly Sites - Higher Town MCZ	intertidal coarse sediment; intertidal sand and muddy sand; low energy intertidal rock; moderate energy intertidal rock; intertidal underboulder communities; stalked jellyfish				x
	Isles of Scilly Sites - Lower Ridge to Innisvoulcs MCZ	moderate energy intertidal rock; spiny lobster				x
	Isles of Scilly Sites - Men a Vaur to White Island MCZ	intertidal coarse sediment; intertidal sand and muddy sand; moderate energy intertidal rock; intertidal underboulder communities; spiny lobster; stalked jellyfish				x
	Isles of Scilly Sites - Peninnis to Dry Ledge MCZ	intertidal coarse sediment; intertidal mixed sediments; intertidal sand and muddy sand; low energy intertidal rock; moderate energy intertidal rock; intertidal underboulder communities; spiny lobster; stalked jellyfish				x
	Isles of Scilly Sites - Plympton to Spanish Ledge MCZ	intertidal sand and muddy sand; moderate energy intertidal rock; high energy intertidal rock; intertidal underboulder communities; spiny lobster				x
	Isles of Scilly Sites - Smith Sound Tide Swept Channel MCZ	moderate energy intertidal rock; high energy intertidal rock; spiny lobster				x
	Isles of Scilly Sites - Tean MCZ	intertidal coarse sediment; intertidal sand and muddy sand; moderate energy intertidal rock; intertidal underboulder communities				x
	Mounts Bay MCZ	moderate energy intertidal rock; high energy intertidal rock; intertidal coarse sediment; intertidal sand and muddy sand; moderate energy infralittoral rock; high energy infralittoral rock; subtidal sand; seagrass beds; giant goby; stalked jellyfish				x
	Runnel Stone (Land's End) MCZ	high energy intertidal rock; intertidal coarse sediment; intertidal sand and muddy sand; high energy infralittoral rock; high energy circalittoral rock; moderate energy circalittoral rock; subtidal coarse sediment; subtidal sand; pink sea fan				x
South of the Isles of Scilly rMCZ	subtidal coarse sediment/subtidal mixed sediments mosaic habitat; subtidal sand; fan mussel		x			

Marine Protected Areas (MPAs and MCZs)						
Block	Site Name	Features	Inside	Within 10km	Within 15km	Within 40km
86/7	Cape Bank rMCZ	moderate energy circalittoral rock; subtidal coarse sediment				x
	Isles of Scilly Sites - Bristows to the Stones MCZ	high energy circalittoral rock; fragile sponge and anthozoan communities on subtidal rocky habitats; pink sea-fan; spiny lobster				x
	Isles of Scilly Sites - Hanjague to Deep Ledge MCZ	intertidal coarse sediment; moderate energy intertidal rock; high energy intertidal rock; intertidal underboulder communities; spiny lobster				x
	Isles of Scilly Sites - Higher Town MCZ	intertidal coarse sediment; intertidal sand and muddy sand; low energy intertidal rock; moderate energy intertidal rock; intertidal underboulder communities; stalked jellyfish				x
	Isles of Scilly Sites - Lower Ridge to Innisvoulcs MCZ	moderate energy intertidal rock; spiny lobster				x
	Isles of Scilly Sites - Men a Vaur to White Island MCZ	intertidal coarse sediment; intertidal sand and muddy sand; moderate energy intertidal rock; high energy intertidal rock; intertidal underboulder communities; spiny lobster; stalked jellyfish				x
	Isles of Scilly Sites - Peninnis to Dry Ledge MCZ	intertidal coarse sediment; intertidal mixed sediments; intertidal sand and muddy sand; low energy intertidal rock; moderate energy intertidal rock; intertidal underboulder communities; spiny lobster; stalked jellyfish				x
	Isles of Scilly Sites - Plympton to Spanish Ledge MCZ	intertidal sand and muddy sand; moderate energy intertidal rock; high energy intertidal rock; intertidal underboulder communities; spiny lobster				x
	Isles of Scilly Sites - Smith Sound Tide Swept Channel MCZ	moderate energy intertidal rock; high energy intertidal rock; spiny lobster				x
	Isles of Scilly Sites - Tean MCZ	intertidal coarse sediment; intertidal sand and muddy sand; moderate energy intertidal rock; intertidal underboulder communities				x
	Mounts Bay MCZ	moderate energy intertidal rock; high energy intertidal rock; intertidal coarse sediment; intertidal sand and muddy sand; moderate energy infralittoral rock; high energy infralittoral rock; subtidal sand; seagrass beds; giant goby; stalked jellyfish				x
	Runnel Stone (Land's End) MCZ	high energy intertidal rock; intertidal coarse sediment; intertidal sand and muddy sand; high energy infralittoral rock; high energy circalittoral rock; moderate energy circalittoral rock; subtidal coarse sediment; subtidal sand; pink sea fan				x
South of the Isles of Scilly rMCZ	subtidal coarse sediment/subtidal mixed sediments mosaic habitat; subtidal sand; fan mussel				x	

Marine Protected Areas (MPAs and MCZs)						
Block	Site Name	Features	Inside	Within 10km	Within 15km	Within 40km
86/8	Cape Bank rMCZ	moderate energy circalittoral rock; subtidal coarse sediment				x
	Mounts Bay MCZ	moderate energy intertidal rock; high energy intertidal rock; intertidal coarse sediment; intertidal sand and muddy sand; moderate energy infralittoral rock; high energy infralittoral rock; subtidal sand; seagrass beds; giant goby; stalked jellyfish				x
	Runnel Stone (Land's End) MCZ	high energy intertidal rock; intertidal coarse sediment; intertidal sand and muddy sand; high energy infralittoral rock; high energy circalittoral rock; moderate energy circalittoral rock; subtidal coarse sediment; subtidal sand; pink sea fan				x
	South of the Isles of Scilly rMCZ	subtidal coarse sediment/subtidal mixed sediments mosaic habitat; subtidal sand; fan mussel				x
	The Manacles MCZ	intertidal coarse sediment; subtidal sand; subtidal macrophyte dominated sediment; moderate energy intertidal rock; moderate energy infralittoral rock; moderate energy circalittoral rock; maerl beds; sea fan anemone; spiny lobster; kaleidoscope stalked jellyfish; subtidal coarse sediment; subtidal mixed sediments; pink sea fan				x
	Western Channel MCZ	subtidal coarse sediment; subtidal sand; geological feature: North Sea glacial tunnel valleys (Swallow Hole)				x
86/9	Cape Bank rMCZ	moderate energy circalittoral rock; subtidal coarse sediment				x
	Mounts Bay MCZ	moderate energy intertidal rock; high energy intertidal rock; intertidal coarse sediment; intertidal sand and muddy sand; moderate energy infralittoral rock; high energy infralittoral rock; subtidal sand; seagrass beds; giant goby; stalked jellyfish				x
	Runnel Stone (Land's End) MCZ	high energy intertidal rock; intertidal coarse sediment; intertidal sand and muddy sand; high energy infralittoral rock; high energy circalittoral rock; moderate energy circalittoral rock; subtidal coarse sediment; subtidal sand; pink sea fan				x
	The Manacles MCZ	intertidal coarse sediment; subtidal sand; subtidal macrophyte dominated sediment; moderate energy intertidal rock; moderate energy infralittoral rock; moderate energy circalittoral rock; maerl beds; sea fan anemone; spiny lobster; kaleidoscope stalked jellyfish; subtidal coarse sediment; subtidal mixed sediments; pink sea fan				x
	Western Channel MCZ	subtidal coarse sediment; subtidal sand; geological feature: North Sea glacial tunnel valleys (Swallow Hole)				x

Marine Protected Areas (MPAs and MCZs)						
Block	Site Name	Features	Inside	Within 10km	Within 15km	Within 40km
86/10	Mounts Bay MCZ	moderate energy intertidal rock; high energy intertidal rock; intertidal coarse sediment; intertidal sand and muddy sand; moderate energy infralittoral rock; high energy infralittoral rock; subtidal sand; seagrass beds; giant goby; stalked jellyfish				x
	Runnel Stone (Land's End) MCZ	high energy intertidal rock; intertidal coarse sediment; intertidal sand and muddy sand; high energy infralittoral rock; high energy circalittoral rock; moderate energy circalittoral rock; subtidal coarse sediment; subtidal sand; pink sea fan				x
	The Manacles MCZ	intertidal coarse sediment; subtidal sand; subtidal macrophyte dominated sediment; moderate energy intertidal rock; moderate energy infralittoral rock; moderate energy circalittoral rock; maerl beds; sea fan anemone; spiny lobster; kaleidoscope stalked jellyfish; subtidal coarse sediment; subtidal mixed sediments; pink sea fan				x
	Western Channel MCZ	subtidal coarse sediment; subtidal sand; geological feature: North Sea glacial tunnel valleys (Swallow Hole)				x

Marine Protected Areas (MPAs and MCZs)						
Block	Site Name	Features	Inside	Within 10km	Within 15km	Within 40km
86/11	Isles of Scilly Sites - Bishop to Crim MCZ	spiny lobster				x
	Isles of Scilly Sites - Bristows to the Stones MCZ	high energy circalittoral rock; fragile sponge and anthozoan communities on subtidal rocky habitats; pink sea-fan; spiny lobster				x
	Isles of Scilly Sites - Gilstone to Gorregan MCZ	moderate energy intertidal rock; high energy intertidal rock; spiny lobster				x
	Isles of Scilly Sites - Hanjague to Deep Ledge MCZ	intertidal coarse sediment; moderate energy intertidal rock; high energy intertidal rock; intertidal underboulder communities; spiny lobster				x
	Isles of Scilly Sites - Higher Town MCZ	intertidal coarse sediment; intertidal sand and muddy sand; low energy intertidal rock; moderate energy intertidal rock; intertidal underboulder communities; stalked jellyfish				x
	Isles of Scilly Sites - Lower Ridge to Innisvoulcs MCZ	moderate energy intertidal rock; spiny lobster				x
	Isles of Scilly Sites - Men a Vaur to White Island MCZ	intertidal coarse sediment; intertidal sand and muddy sand; moderate energy intertidal rock; high energy intertidal rock; intertidal underboulder communities; spiny lobster; stalked jellyfish				x
	Isles of Scilly Sites - Peninnis to Dry Ledge MCZ	intertidal coarse sediment; intertidal mixed sediments; intertidal sand and muddy sand; low energy intertidal rock; moderate energy intertidal rock; intertidal underboulder communities; spiny lobster; stalked jellyfish				x
	Isles of Scilly Sites - Plympton to Spanish Ledge MCZ	intertidal sand and muddy sand; moderate energy intertidal rock; high energy intertidal rock; intertidal underboulder communities; spiny lobster				x
	Isles of Scilly Sites - Smith Sound Tide Swept Channel MCZ	moderate energy intertidal rock; high energy intertidal rock; spiny lobster				x
	Isles of Scilly Sites - Tean MCZ	intertidal coarse sediment; intertidal sand and muddy sand; moderate energy intertidal rock; intertidal underboulder communities				x
	Runnel Stone (Land's End) MCZ	high energy intertidal rock; intertidal coarse sediment; intertidal sand and muddy sand; high energy infralittoral rock; high energy circalittoral rock; moderate energy circalittoral rock; subtidal coarse sediment; subtidal sand; pink sea fan				x
	South of the Isles of Scilly rMCZ	subtidal coarse sediment/subtidal mixed sediments mosaic habitat; subtidal sand; fan mussel		x		
	Western Channel MCZ	subtidal coarse sediment; subtidal sand; geological feature: North Sea glacial tunnel valleys (Swallow Hole)				x

Marine Protected Areas (MPAs and MCZs)						
Block	Site Name	Features	Inside	Within 10km	Within 15km	Within 40km
86/12	Runnel Stone (Land's End) MCZ	high energy intertidal rock; intertidal coarse sediment; intertidal sand and muddy sand; high energy infralittoral rock; high energy circalittoral rock; moderate energy circalittoral rock; subtidal coarse sediment; subtidal sand; pink sea fan				x
	South of the Isles of Scilly rMCZ	subtidal coarse sediment/subtidal mixed sediments mosaic habitat; subtidal sand; fan mussel				x
	Western Channel MCZ	subtidal coarse sediment; subtidal sand; geological feature: North Sea glacial tunnel valleys (Swallow Hole)				x
86/13	Runnel Stone (Land's End) MCZ	high energy intertidal rock; intertidal coarse sediment; intertidal sand and muddy sand; high energy infralittoral rock; high energy circalittoral rock; moderate energy circalittoral rock; subtidal coarse sediment; subtidal sand; pink sea fan				x
	South of the Isles of Scilly rMCZ	subtidal coarse sediment/subtidal mixed sediments mosaic habitat; subtidal sand; fan mussel				x
	Western Channel MCZ	subtidal coarse sediment; subtidal sand; geological feature: North Sea glacial tunnel valleys (Swallow Hole)				x
86/14	Western Channel MCZ	subtidal coarse sediment; subtidal sand; geological feature: North Sea glacial			x	
86/15	Western Channel MCZ	subtidal coarse sediment; subtidal sand; geological feature: North Sea glacial tunnel valleys (Swallow Hole)		x		
86/16	South of the Isles of Scilly rMCZ	subtidal coarse sediment/subtidal mixed sediments mosaic habitat; subtidal sand; fan mussel				x
	Western Channel MCZ	subtidal coarse sediment; subtidal sand; geological feature: North Sea glacial tunnel valleys (Swallow Hole)				x
86/17	South of the Isles of Scilly rMCZ	subtidal coarse sediment/subtidal mixed sediments mosaic habitat; subtidal sand; fan mussel				x
	Western Channel MCZ	subtidal coarse sediment; subtidal sand; geological feature: North Sea glacial tunnel valleys (Swallow Hole)		x		
86/18	Western Channel MCZ	subtidal coarse sediment; subtidal sand; geological feature: North Sea glacial tunnel valleys (Swallow Hole)		x		
86/19	Western Channel MCZ	subtidal coarse sediment; subtidal sand; geological feature: North Sea glacial tunnel valleys (Swallow Hole)	x			
86/20	Western Channel MCZ	subtidal coarse sediment; subtidal sand; geological feature: North Sea glacial tunnel valleys (Swallow Hole)	x			
86/21	South of the Isles of Scilly rMCZ	subtidal coarse sediment/subtidal mixed sediments mosaic habitat; subtidal sand; fan mussel				x
	Western Channel MCZ	subtidal coarse sediment; subtidal sand; geological feature: North Sea glacial tunnel valleys (Swallow Hole)				x
86/22	Western Channel MCZ	subtidal coarse sediment; subtidal sand; geological feature: North Sea glacial tunnel valleys (Swallow Hole)		x		
86/23	Western Channel MCZ	subtidal coarse sediment; subtidal sand; geological feature: North Sea glacial tunnel valleys (Swallow Hole)	x			
86/24	Western Channel MCZ	subtidal coarse sediment; subtidal sand; geological feature: North Sea glacial tunnel valleys (Swallow Hole)	x			

Marine Protected Areas (MPAs and MCZs)						
Block	Site Name	Features	Inside	Within 10km	Within 15km	Within 40km
86/25	Western Channel MCZ	subtidal coarse sediment; subtidal sand; geological feature: North Sea glacial tunnel valleys (Swallow Hole)	x			
86/26	Western Channel MCZ	subtidal coarse sediment; subtidal sand; geological feature: North Sea glacial tunnel valleys (Swallow Hole)				x
91/25	East of Jones Bank rMCZ	moderate energy circalittoral rock; subtidal mud; subtidal sand				x
	Greater Haig Fras MCZ	subtidal coarse sediment; subtidal mixed sediments; subtidal sand; subtidal mud; sea pen and burrowing megafauna communities; geological feature: Haig Fras rock complex	x			
	North-West of Jones Bank MCZ	subtidal coarse sediment; subtidal sand; subtidal mud; subtidal mixed sediments; sea pen and burrowing megafauna communities				x
91/29	East of Jones Bank rMCZ	moderate energy circalittoral rock; subtidal mud; subtidal sand				x
	Greater Haig Fras MCZ	subtidal coarse sediment; subtidal mixed sediments; subtidal sand; subtidal mud; sea pen and burrowing megafauna communities; geological feature: Haig Fras rock complex		x		
	North-West of Jones Bank MCZ	subtidal coarse sediment; subtidal sand; subtidal mud; subtidal mixed sediments; sea pen and burrowing megafauna communities	x			
91/30	East of Jones Bank rMCZ	moderate energy circalittoral rock; subtidal mud; subtidal sand				x
	Greater Haig Fras MCZ	subtidal coarse sediment; subtidal mixed sediments; subtidal sand; subtidal mud; sea pen and burrowing megafauna communities; geological feature: Haig Fras rock complex	x			
	North-West of Jones Bank MCZ	subtidal coarse sediment; subtidal sand; subtidal mud; subtidal mixed sediments; sea pen and burrowing megafauna communities	x			
92/5	East of Haig Fras MCZ	moderate energy circalittoral rock; subtidal coarse sediment; subtidal mixed sediments; subtidal mud; subtidal sand				x
	North-East of Haig Fras rMCZ	subtidal coarse sediment; subtidal mud; subtidal sand		x		
	South of Celtic Deep rMCZ	subtidal coarse sediment; subtidal mixed sediments; subtidal sand; moderate energy circalittoral rock		x		
92/10	East of Haig Fras MCZ	moderate energy circalittoral rock; subtidal coarse sediment; subtidal mixed sediments; subtidal mud; subtidal sand				x
	Greater Haig Fras MCZ	subtidal coarse sediment; subtidal mixed sediments; subtidal sand; subtidal mud; sea pen and burrowing megafauna communities; geological feature: Haig Fras rock complex				x
	North-East of Haig Fras rMCZ	subtidal coarse sediment; subtidal mud; subtidal sand	x			
	South of Celtic Deep rMCZ	subtidal coarse sediment; subtidal mixed sediments; subtidal sand; moderate energy circalittoral rock				x
92/13	Greater Haig Fras MCZ	subtidal coarse sediment; subtidal mixed sediments; subtidal sand; subtidal mud; sea pen and burrowing megafauna communities; geological feature: Haig Fras rock complex		x		
	North-East of Haig Fras rMCZ	subtidal coarse sediment; subtidal mud; subtidal sand			x	

Marine Protected Areas (MPAs and MCZs)						
Block	Site Name	Features	Inside	Within 10km	Within 15km	Within 40km
92/14	East of Haig Fras MCZ	moderate energy circalittoral rock; subtidal coarse sediment; subtidal mixed sediments; subtidal mud; subtidal sand				x
	Greater Haig Fras MCZ	subtidal coarse sediment; subtidal mixed sediments; subtidal sand; subtidal mud; sea pen and burrowing megafauna communities; geological feature: Haig Fras rock complex		x		
	North-East of Haig Fras rMCZ	subtidal coarse sediment; subtidal mud; subtidal sand		x		
92/15	East of Haig Fras MCZ	moderate energy circalittoral rock; subtidal coarse sediment; subtidal mixed sediments; subtidal mud; subtidal sand			x	
	Greater Haig Fras MCZ	subtidal coarse sediment; subtidal mixed sediments; subtidal sand; subtidal mud; sea pen and burrowing megafauna communities; geological feature: Haig Fras rock complex			x	
	North-East of Haig Fras rMCZ	subtidal coarse sediment; subtidal mud; subtidal sand	x			
	South of Celtic Deep rMCZ	subtidal coarse sediment; subtidal mixed sediments; subtidal sand; moderate energy circalittoral rock				x
92/16	East of Jones Bank rMCZ	moderate energy circalittoral rock; subtidal mud; subtidal sand				x
	Greater Haig Fras MCZ	subtidal coarse sediment; subtidal mixed sediments; subtidal sand; subtidal mud; sea pen and burrowing megafauna communities; geological feature: Haig Fras rock complex	x			
	North-West of Jones Bank MCZ	subtidal coarse sediment; subtidal sand; subtidal mud; subtidal mixed sediments; sea pen and burrowing megafauna communities				x
92/17	East of Jones Bank rMCZ	moderate energy circalittoral rock; subtidal mud; subtidal sand				x
	Greater Haig Fras MCZ	subtidal coarse sediment; subtidal mixed sediments; subtidal sand; subtidal mud; sea pen and burrowing megafauna communities; geological feature: Haig Fras rock complex	x			
	North-East of Haig Fras rMCZ	subtidal coarse sediment; subtidal mud; subtidal sand				x
92/18	East of Jones Bank rMCZ	moderate energy circalittoral rock; subtidal mud; subtidal sand				x
	Greater Haig Fras MCZ	subtidal coarse sediment; subtidal mixed sediments; subtidal sand; subtidal mud; sea pen and burrowing megafauna communities; geological feature: Haig Fras rock complex	x			
	North-East of Haig Fras rMCZ	subtidal coarse sediment; subtidal mud; subtidal sand				x
92/19	East of Haig Fras MCZ	moderate energy circalittoral rock; subtidal coarse sediment; subtidal mixed sediments; subtidal mud; subtidal sand				x
	East of Jones Bank rMCZ	moderate energy circalittoral rock; subtidal mud; subtidal sand				x
	Greater Haig Fras MCZ	subtidal coarse sediment; subtidal mixed sediments; subtidal sand; subtidal mud; sea pen and burrowing megafauna communities; geological feature: Haig Fras rock complex	x			
	North-East of Haig Fras rMCZ	subtidal coarse sediment; subtidal mud; subtidal sand				x

Marine Protected Areas (MPAs and MCZs)						
Block	Site Name	Features	Inside	Within 10km	Within 15km	Within 40km
92/20	East of Haig Fras MCZ	moderate energy circalittoral rock; subtidal coarse sediment; subtidal mixed sediments; subtidal mud; subtidal sand			x	
	East of Jones Bank rMCZ	moderate energy circalittoral rock; subtidal mud; subtidal sand				x
	Greater Haig Fras MCZ	subtidal coarse sediment; subtidal mixed sediments; subtidal sand; subtidal mud; sea pen and burrowing megafauna communities; geological feature: Haig Fras rock complex			x	
	North-East of Haig Fras rMCZ	subtidal coarse sediment; subtidal mud; subtidal sand				x
92/21	East of Jones Bank rMCZ	moderate energy circalittoral rock; subtidal mud; subtidal sand			x	
	Greater Haig Fras MCZ	subtidal coarse sediment; subtidal mixed sediments; subtidal sand; subtidal mud; sea pen and burrowing megafauna communities; geological feature: Haig Fras rock complex	x			
	North-West of Jones Bank MCZ	subtidal coarse sediment; subtidal sand; subtidal mud; subtidal mixed sediments; sea pen and burrowing megafauna communities				x
92/22	East of Jones Bank rMCZ	moderate energy circalittoral rock; subtidal mud; subtidal sand		x		
	Greater Haig Fras MCZ	subtidal coarse sediment; subtidal mixed sediments; subtidal sand; subtidal mud; sea pen and burrowing megafauna communities; geological feature: Haig Fras rock complex	x			
	North-West of Jones Bank MCZ	subtidal coarse sediment; subtidal sand; subtidal mud; subtidal mixed sediments; sea pen and burrowing megafauna communities				x
92/23	East of Jones Bank rMCZ	moderate energy circalittoral rock; subtidal mud; subtidal sand		x		
	Greater Haig Fras MCZ	subtidal coarse sediment; subtidal mixed sediments; subtidal sand; subtidal mud; sea pen and burrowing megafauna communities; geological feature: Haig Fras rock complex	x			
	North-East of Haig Fras rMCZ	subtidal coarse sediment; subtidal mud; subtidal sand				x
	North-West of Jones Bank MCZ	subtidal coarse sediment; subtidal sand; subtidal mud; subtidal mixed sediments; sea pen and burrowing megafauna communities				x
92/24	East of Haig Fras MCZ	moderate energy circalittoral rock; subtidal coarse sediment; subtidal mixed sediments; subtidal mud; subtidal sand				x
	East of Jones Bank rMCZ	moderate energy circalittoral rock; subtidal mud; subtidal sand		x		
	Greater Haig Fras MCZ	subtidal coarse sediment; subtidal mixed sediments; subtidal sand; subtidal mud; sea pen and burrowing megafauna communities; geological feature: Haig Fras rock complex		x		
	North-East of Haig Fras rMCZ	subtidal coarse sediment; subtidal mud; subtidal sand				x

Marine Protected Areas (MPAs and MCZs)						
Block	Site Name	Features	Inside	Within 10km	Within 15km	Within 40km
92/25	East of Haig Fras MCZ	moderate energy circalittoral rock; subtidal coarse sediment; subtidal mixed sediments; subtidal mud; subtidal sand				x
	East of Jones Bank rMCZ	moderate energy circalittoral rock; subtidal mud; subtidal sand				x
	Greater Haig Fras MCZ	subtidal coarse sediment; subtidal mixed sediments; subtidal sand; subtidal mud; sea pen and burrowing megafauna communities; geological feature: Haig Fras rock complex			x	
	North-East of Haig Fras rMCZ	subtidal coarse sediment; subtidal mud; subtidal sand				x
92/26	East of Jones Bank rMCZ	moderate energy circalittoral rock; subtidal mud; subtidal sand		x		
	Greater Haig Fras MCZ	subtidal coarse sediment; subtidal mixed sediments; subtidal sand; subtidal mud; sea pen and burrowing megafauna communities; geological feature: Haig Fras rock complex	x			
	North-West of Jones Bank MCZ	subtidal coarse sediment; subtidal sand; subtidal mud; subtidal mixed sediments; sea pen and burrowing megafauna communities		x		
92/27	East of Jones Bank rMCZ	moderate energy circalittoral rock; subtidal mud; subtidal sand	x			
	Greater Haig Fras MCZ	subtidal coarse sediment; subtidal mixed sediments; subtidal sand; subtidal mud; sea pen and burrowing megafauna communities; geological feature: Haig Fras rock complex	x			
	North-West of Jones Bank MCZ	subtidal coarse sediment; subtidal sand; subtidal mud; subtidal mixed sediments; sea pen and burrowing megafauna communities				x
92/28	East of Jones Bank rMCZ	moderate energy circalittoral rock; subtidal mud; subtidal sand	x			
	Greater Haig Fras MCZ	subtidal coarse sediment; subtidal mixed sediments; subtidal sand; subtidal mud; sea pen and burrowing megafauna communities; geological feature: Haig Fras rock complex		x		
	North-West of Jones Bank MCZ	subtidal coarse sediment; subtidal sand; subtidal mud; subtidal mixed sediments; sea pen and burrowing megafauna communities				x
92/29	East of Haig Fras MCZ	moderate energy circalittoral rock; subtidal coarse sediment; subtidal mixed sediments; subtidal mud; subtidal sand				x
	East of Jones Bank rMCZ	moderate energy circalittoral rock; subtidal mud; subtidal sand		x		
	Greater Haig Fras MCZ	subtidal coarse sediment; subtidal mixed sediments; subtidal sand; subtidal mud; sea pen and burrowing megafauna communities; geological feature: Haig Fras rock complex			x	

Marine Protected Areas (MPAs and MCZs)						
Block	Site Name	Features	Inside	Within 10km	Within 15km	Within 40km
92/30	East of Haig Fras MCZ	moderate energy circalittoral rock; subtidal coarse sediment; subtidal mixed sediments; subtidal mud; subtidal sand				x
	East of Jones Bank rMCZ	moderate energy circalittoral rock; subtidal mud; subtidal sand				x
	Greater Haig Fras MCZ	subtidal coarse sediment; subtidal mixed sediments; subtidal sand; subtidal mud; sea pen and burrowing megafauna communities; geological feature: Haig Fras rock complex				x
	Isles of Scilly Sites - Bishop to Crim MCZ	spiny lobster				x
93/1	Celtic Deep rMCZ	subtidal mud; mud habitats in deep water				x
	East of Haig Fras MCZ	moderate energy circalittoral rock; subtidal coarse sediment; subtidal mixed sediments; subtidal mud; subtidal sand				x
	North-East of Haig Fras rMCZ	subtidal coarse sediment; subtidal mud; subtidal sand		x		
	South of Celtic Deep rMCZ	subtidal coarse sediment; subtidal mixed sediments; subtidal sand; moderate energy circalittoral rock	x			
93/2	Celtic Deep rMCZ	subtidal mud; mud habitats in deep water				x
	East of Haig Fras MCZ	moderate energy circalittoral rock; subtidal coarse sediment; subtidal mixed sediments; subtidal mud; subtidal sand				x
	North-East of Haig Fras rMCZ	subtidal coarse sediment; subtidal mud; subtidal sand		x		
	South of Celtic Deep rMCZ	subtidal coarse sediment; subtidal mixed sediments; subtidal sand; moderate energy circalittoral rock	x			
93/3	Celtic Deep rMCZ	subtidal mud; mud habitats in deep water				x
	East of Haig Fras MCZ	moderate energy circalittoral rock; subtidal coarse sediment; subtidal mixed sediments; subtidal mud; subtidal sand				x
	North-East of Haig Fras rMCZ	subtidal coarse sediment; subtidal mud; subtidal sand				x
	South of Celtic Deep rMCZ	subtidal coarse sediment; subtidal mixed sediments; subtidal sand; moderate energy circalittoral rock	x			
93/4	Celtic Deep rMCZ	subtidal mud; mud habitats in deep water				x
	East of Haig Fras MCZ	moderate energy circalittoral rock; subtidal coarse sediment; subtidal mixed sediments; subtidal mud; subtidal sand				x
	North-East of Haig Fras rMCZ	subtidal coarse sediment; subtidal mud; subtidal sand				x
	South of Celtic Deep rMCZ	subtidal coarse sediment; subtidal mixed sediments; subtidal sand; moderate energy circalittoral rock		x		
93/5	Celtic Deep rMCZ	subtidal mud; mud habitats in deep water				x
	East of Haig Fras MCZ	moderate energy circalittoral rock; subtidal coarse sediment; subtidal mixed sediments; subtidal mud; subtidal sand				x
	South of Celtic Deep rMCZ	subtidal coarse sediment; subtidal mixed sediments; subtidal sand; moderate energy circalittoral rock				x
	South West Approaches to Bristol Channel rMCZ	subtidal coarse sediment; subtidal sand				x

Marine Protected Areas (MPAs and MCZs)						
Block	Site Name	Features	Inside	Within 10km	Within 15km	Within 40km
93/6	East of Haig Fras MCZ	moderate energy circalittoral rock; subtidal coarse sediment; subtidal mixed sediments; subtidal mud; subtidal sand		x		
	Greater Haig Fras MCZ	subtidal coarse sediment; subtidal mixed sediments; subtidal sand; subtidal mud; sea pen and burrowing megafauna communities; geological feature: Haig Fras rock complex				x
	North-East of Haig Fras rMCZ	subtidal coarse sediment; subtidal mud; subtidal sand	x			
	South of Celtic Deep rMCZ	subtidal coarse sediment; subtidal mixed sediments; subtidal sand; moderate energy circalittoral rock		x		
93/7	East of Haig Fras MCZ	moderate energy circalittoral rock; subtidal coarse sediment; subtidal mixed sediments; subtidal mud; subtidal sand		x		
	North-East of Haig Fras rMCZ	subtidal coarse sediment; subtidal mud; subtidal sand		x		
	South of Celtic Deep rMCZ	subtidal coarse sediment; subtidal mixed sediments; subtidal sand; moderate energy circalittoral rock	x			
93/8	East of Haig Fras MCZ	moderate energy circalittoral rock; subtidal coarse sediment; subtidal mixed sediments; subtidal mud; subtidal sand		x		
	North-East of Haig Fras rMCZ	subtidal coarse sediment; subtidal mud; subtidal sand				x
	South of Celtic Deep rMCZ	subtidal coarse sediment; subtidal mixed sediments; subtidal sand; moderate energy circalittoral rock	x			
93/9	East of Haig Fras MCZ	moderate energy circalittoral rock; subtidal coarse sediment; subtidal mixed sediments; subtidal mud; subtidal sand			x	
	North-East of Haig Fras rMCZ	subtidal coarse sediment; subtidal mud; subtidal sand				x
	South of Celtic Deep rMCZ	subtidal coarse sediment; subtidal mixed sediments; subtidal sand; moderate energy circalittoral rock		x		
93/10	Cape Bank rMCZ	moderate energy circalittoral rock; subtidal coarse sediment				x
	East of Haig Fras MCZ	moderate energy circalittoral rock; subtidal coarse sediment; subtidal mixed sediments; subtidal mud; subtidal sand				x
	South of Celtic Deep rMCZ	subtidal coarse sediment; subtidal mixed sediments; subtidal sand; moderate energy circalittoral rock				x
	South West Approaches to Bristol Channel rMCZ	subtidal coarse sediment; subtidal sand				x
93/11	East of Haig Fras MCZ	moderate energy circalittoral rock; subtidal coarse sediment; subtidal mixed sediments; subtidal mud; subtidal sand		x		
	Greater Haig Fras MCZ	subtidal coarse sediment; subtidal mixed sediments; subtidal sand; subtidal mud; sea pen and burrowing megafauna communities; geological feature: Haig Fras rock complex				x
	North-East of Haig Fras rMCZ	subtidal coarse sediment; subtidal mud; subtidal sand	x			
	South of Celtic Deep rMCZ	subtidal coarse sediment; subtidal mixed sediments; subtidal sand; moderate energy circalittoral rock				x

Marine Protected Areas (MPAs and MCZs)						
Block	Site Name	Features	Inside	Within 10km	Within 15km	Within 40km
93/12	East of Haig Fras MCZ	moderate energy circalittoral rock; subtidal coarse sediment; subtidal mixed sediments; subtidal mud; subtidal sand	x			
	Greater Haig Fras MCZ	subtidal coarse sediment; subtidal mixed sediments; subtidal sand; subtidal mud; sea pen and burrowing megafauna communities; geological feature: Haig Fras rock complex				x
	North-East of Haig Fras rMCZ	subtidal coarse sediment; subtidal mud; subtidal sand		x		
	South of Celtic Deep rMCZ	subtidal coarse sediment; subtidal mixed sediments; subtidal sand; moderate energy circalittoral rock				x
93/13	Cape Bank rMCZ	moderate energy circalittoral rock; subtidal coarse sediment				x
	East of Haig Fras MCZ	moderate energy circalittoral rock; subtidal coarse sediment; subtidal mixed sediments; subtidal mud; subtidal sand	x			
	North-East of Haig Fras rMCZ	subtidal coarse sediment; subtidal mud; subtidal sand				x
	South of Celtic Deep rMCZ	subtidal coarse sediment; subtidal mixed sediments; subtidal sand; moderate energy circalittoral rock				x
93/14	Cape Bank rMCZ	moderate energy circalittoral rock; subtidal coarse sediment				x
	East of Haig Fras MCZ	moderate energy circalittoral rock; subtidal coarse sediment; subtidal mixed sediments; subtidal mud; subtidal sand		x		
	North-East of Haig Fras rMCZ	subtidal coarse sediment; subtidal mud; subtidal sand				x
	South of Celtic Deep rMCZ	subtidal coarse sediment; subtidal mixed sediments; subtidal sand; moderate energy circalittoral rock				x
	South West Approaches to Bristol Channel rMCZ	subtidal coarse sediment; subtidal sand				x
93/15	Cape Bank rMCZ	moderate energy circalittoral rock; subtidal coarse sediment				x
	East of Haig Fras MCZ	moderate energy circalittoral rock; subtidal coarse sediment; subtidal mixed sediments; subtidal mud; subtidal sand				x
	South of Celtic Deep rMCZ	subtidal coarse sediment; subtidal mixed sediments; subtidal sand; moderate energy circalittoral rock				x
	South West Approaches to Bristol Channel rMCZ	subtidal coarse sediment; subtidal sand				x
93/16	East of Haig Fras MCZ	moderate energy circalittoral rock; subtidal coarse sediment; subtidal mixed sediments; subtidal mud; subtidal sand		x		
	Greater Haig Fras MCZ	subtidal coarse sediment; subtidal mixed sediments; subtidal sand; subtidal mud; sea pen and burrowing megafauna communities; geological feature: Haig Fras rock complex				x
	North-East of Haig Fras rMCZ	subtidal coarse sediment; subtidal mud; subtidal sand				x
	South of Celtic Deep rMCZ	subtidal coarse sediment; subtidal mixed sediments; subtidal sand; moderate energy circalittoral rock				x

Marine Protected Areas (MPAs and MCZs)						
Block	Site Name	Features	Inside	Within 10km	Within 15km	Within 40km
93/17	Cape Bank rMCZ	moderate energy circalittoral rock; subtidal coarse sediment				x
	East of Haig Fras MCZ	moderate energy circalittoral rock; subtidal coarse sediment; subtidal mixed sediments; subtidal mud; subtidal sand	x			
	Greater Haig Fras MCZ	subtidal coarse sediment; subtidal mixed sediments; subtidal sand; subtidal mud; sea pen and burrowing megafauna communities; geological feature: Haig Fras rock complex				x
	North-East of Haig Fras rMCZ	subtidal coarse sediment; subtidal mud; subtidal sand				x
	South of Celtic Deep rMCZ	subtidal coarse sediment; subtidal mixed sediments; subtidal sand; moderate energy circalittoral rock				x
93/18	Cape Bank rMCZ	moderate energy circalittoral rock; subtidal coarse sediment				x
	East of Haig Fras MCZ	moderate energy circalittoral rock; subtidal coarse sediment; subtidal mixed sediments; subtidal mud; subtidal sand	x			
	Isles of Scilly Sites - Bristows to the Stones MCZ	high energy circalittoral rock; fragile sponge and anthozoan communities on subtidal rocky habitats; pink sea-fan; spiny lobster				x
	Isles of Scilly Sites - Men a Vaur to White Island MCZ	intertidal coarse sediment; intertidal sand and muddy sand; moderate energy intertidal rock; high energy intertidal rock; intertidal underboulder communities; spiny lobster; stalked jellyfish				x
	North-East of Haig Fras rMCZ	subtidal coarse sediment; subtidal mud; subtidal sand				x
	South of Celtic Deep rMCZ	subtidal coarse sediment; subtidal mixed sediments; subtidal sand; moderate energy circalittoral rock				x
93/19	Cape Bank rMCZ	moderate energy circalittoral rock; subtidal coarse sediment		x		
	East of Haig Fras MCZ	moderate energy circalittoral rock; subtidal coarse sediment; subtidal mixed sediments; subtidal mud; subtidal sand		x		
	Isles of Scilly Sites - Bristows to the Stones MCZ	high energy circalittoral rock; fragile sponge and anthozoan communities on subtidal rocky habitats; pink sea-fan; spiny lobster				x
	Isles of Scilly Sites - Hanjague to Deep Ledge MCZ	intertidal coarse sediment; moderate energy intertidal rock; high energy intertidal rock; intertidal underboulder communities; spiny lobster				x
	Isles of Scilly Sites - Men a Vaur to White Island MCZ	intertidal coarse sediment; intertidal sand and muddy sand; moderate energy intertidal rock; high energy intertidal rock; intertidal underboulder communities; spiny lobster; stalked jellyfish				x
	North-East of Haig Fras rMCZ	subtidal coarse sediment; subtidal mud; subtidal sand				x
	South of Celtic Deep rMCZ	subtidal coarse sediment; subtidal mixed sediments; subtidal sand; moderate energy circalittoral rock				x

Marine Protected Areas (MPAs and MCZs)						
Block	Site Name	Features	Inside	Within 10km	Within 15km	Within 40km
93/20	Cape Bank rMCZ	moderate energy circalittoral rock; subtidal coarse sediment		x		
	East of Haig Fras MCZ	moderate energy circalittoral rock; subtidal coarse sediment; subtidal mixed sediments; subtidal mud; subtidal sand				x
	Isles of Scilly Sites - Bristows to the Stones MCZ	high energy circalittoral rock; fragile sponge and anthozoan communities on subtidal rocky habitats; pink sea-fan; spiny lobster				x
	Isles of Scilly Sites - Hanjague to Deep Ledge MCZ	intertidal coarse sediment; moderate energy intertidal rock; high energy intertidal rock; intertidal underboulder communities; spiny lobster				x
	Isles of Scilly Sites - Men a Vaur to White Island MCZ	intertidal coarse sediment; intertidal sand and muddy sand; moderate energy intertidal rock; high energy intertidal rock; intertidal underboulder communities; spiny lobster; stalked jellyfish				x
	Runnel Stone (Land's End) MCZ	high energy intertidal rock; intertidal coarse sediment; intertidal sand and muddy sand; high energy infralittoral rock; high energy circalittoral rock; moderate energy circalittoral rock; subtidal coarse sediment; subtidal sand; pink sea fan				x
	South West Approaches to Bristol Channel rMCZ	subtidal coarse sediment; subtidal sand				x
93/21	East of Haig Fras MCZ	moderate energy circalittoral rock; subtidal coarse sediment; subtidal mixed sediments; subtidal mud; subtidal sand		x		
	East of Jones Bank rMCZ	moderate energy circalittoral rock; subtidal mud; subtidal sand				x
	Greater Haig Fras MCZ	subtidal coarse sediment; subtidal mixed sediments; subtidal sand; subtidal mud; sea pen and burrowing megafauna communities; geological feature: Haig Fras rock complex				x
	Isles of Scilly Sites - Bishop to Crim MCZ	spiny lobster				x
	Isles of Scilly Sites - Men a Vaur to White Island MCZ	intertidal coarse sediment; intertidal sand and muddy sand; moderate energy intertidal rock; high energy intertidal rock; intertidal underboulder communities; spiny lobster; stalked jellyfish				x
	North-East of Haig Fras rMCZ	subtidal coarse sediment; subtidal mud; subtidal sand				x

Marine Protected Areas (MPAs and MCZs)						
Block	Site Name	Features	Inside	Within 10km	Within 15km	Within 40km
93/22	Cape Bank rMCZ	moderate energy circalittoral rock; subtidal coarse sediment				x
	East of Haig Fras MCZ	moderate energy circalittoral rock; subtidal coarse sediment; subtidal mixed sediments; subtidal mud; subtidal sand		x		
	Isles of Scilly Sites - Bishop to Crim MCZ	spiny lobster				x
	Isles of Scilly Sites - Bristows to the Stones MCZ	high energy circalittoral rock; fragile sponge and anthozoan communities on subtidal rocky habitats; pink sea-fan; spiny lobster				x
	Isles of Scilly Sites - Gilstone to Gorregan MCZ	moderate energy intertidal rock; high energy intertidal rock; spiny lobster				x
	Isles of Scilly Sites - Hanjague to Deep Ledge MCZ	intertidal coarse sediment; moderate energy intertidal rock; high energy intertidal rock; intertidal underboulder communities; spiny lobster				x
	Isles of Scilly Sites - Higher Town MCZ	intertidal coarse sediment; intertidal sand and muddy sand; low energy intertidal rock; moderate energy intertidal rock; intertidal underboulder communities; stalked jellyfish				x
	Isles of Scilly Sites - Lower Ridge to Innisvoulcs MCZ	moderate energy intertidal rock; spiny lobster				x
	Isles of Scilly Sites - Men a Vaur to White Island MCZ	intertidal coarse sediment; intertidal sand and muddy sand; moderate energy intertidal rock; high energy intertidal rock; intertidal underboulder communities; spiny lobster; stalked jellyfish				x
	Isles of Scilly Sites - Peninnis to Dry Ledge MCZ	intertidal coarse sediment; intertidal mixed sediments; intertidal sand and muddy sand; low energy intertidal rock; moderate energy intertidal rock; intertidal underboulder communities; spiny lobster; stalked jellyfish				x
	Isles of Scilly Sites - Plympton to Spanish Ledge MCZ	intertidal sand and muddy sand; moderate energy intertidal rock; high energy intertidal rock; intertidal underboulder communities; spiny lobster				x
	Isles of Scilly Sites - Smith Sound Tide Swept Channel MCZ	moderate energy intertidal rock; high energy intertidal rock; spiny lobster				x
	Isles of Scilly Sites - Tean MCZ	intertidal coarse sediment; intertidal sand and muddy sand; moderate energy intertidal rock; intertidal underboulder communities				x
	North-East of Haig Fras rMCZ	subtidal coarse sediment; subtidal mud; subtidal sand				x

Marine Protected Areas (MPAs and MCZs)						
Block	Site Name	Features	Inside	Within 10km	Within 15km	Within 40km
93/23	Cape Bank rMCZ	moderate energy circalittoral rock; subtidal coarse sediment				x
	East of Haig Fras MCZ	moderate energy circalittoral rock; subtidal coarse sediment; subtidal mixed sediments; subtidal mud; subtidal sand		x		
	Isles of Scilly Sites - Bishop to Crim MCZ	spiny lobster				x
	Isles of Scilly Sites - Bristows to the Stones MCZ	high energy circalittoral rock; fragile sponge and anthozoan communities on subtidal rocky habitats; pink sea-fan; spiny lobster				x
	Isles of Scilly Sites - Gilstone to Gorregan MCZ	moderate energy intertidal rock; high energy intertidal rock; spiny lobster				x
	Isles of Scilly Sites - Hanjague to Deep Ledge MCZ	intertidal coarse sediment; moderate energy intertidal rock; high energy intertidal rock; intertidal underboulder communities; spiny lobster				x
	Isles of Scilly Sites - Higher Town MCZ	intertidal coarse sediment; intertidal sand and muddy sand; low energy intertidal rock; moderate energy intertidal rock; intertidal underboulder communities; stalked jellyfish				x
	Isles of Scilly Sites - Lower Ridge to Innisvoulcs MCZ	moderate energy intertidal rock; spiny lobster				x
	Isles of Scilly Sites - Men a Vaur to White Island MCZ	intertidal coarse sediment; intertidal sand and muddy sand; moderate energy intertidal rock; high energy intertidal rock; intertidal underboulder communities; spiny lobster; stalked jellyfish				x
	Isles of Scilly Sites - Peninnis to Dry Ledge MCZ	intertidal coarse sediment; intertidal mixed sediments; intertidal sand and muddy sand; low energy intertidal rock; moderate energy intertidal rock; intertidal underboulder communities; spiny lobster; stalked jellyfish				x
	Isles of Scilly Sites - Plympton to Spanish Ledge MCZ	intertidal sand and muddy sand; moderate energy intertidal rock; high energy intertidal rock; intertidal underboulder communities; spiny lobster				x
	Isles of Scilly Sites - Smith Sound Tide Swept Channel MCZ	moderate energy intertidal rock; high energy intertidal rock; spiny lobster				x
	Isles of Scilly Sites - Tean MCZ	intertidal coarse sediment; intertidal sand and muddy sand; moderate energy intertidal rock; intertidal underboulder communities				x

Marine Protected Areas (MPAs and MCZs)						
Block	Site Name	Features	Inside	Within 10km	Within 15km	Within 40km
93/24	Cape Bank rMCZ	moderate energy circalittoral rock; subtidal coarse sediment		x		
	East of Haig Fras MCZ	moderate energy circalittoral rock; subtidal coarse sediment; subtidal mixed sediments; subtidal mud; subtidal sand			x	
	Isles of Scilly Sites - Bishop to Crim MCZ	spiny lobster				x
	Isles of Scilly Sites - Bristows to the Stones MCZ	high energy circalittoral rock; fragile sponge and anthozoan communities on subtidal rocky habitats; pink sea-fan; spiny lobster			x	
	Isles of Scilly Sites - Gilstone to Gorregan MCZ	moderate energy intertidal rock; high energy intertidal rock; spiny lobster				x
	Isles of Scilly Sites - Hanjague to Deep Ledge MCZ	intertidal coarse sediment; moderate energy intertidal rock; high energy intertidal rock; intertidal underboulder communities; spiny lobster				x
	Isles of Scilly Sites - Higher Town MCZ	intertidal coarse sediment; intertidal sand and muddy sand; low energy intertidal rock; moderate energy intertidal rock; intertidal underboulder communities; stalked jellyfish				x
	Isles of Scilly Sites - Lower Ridge to Innisvoulcs MCZ	moderate energy intertidal rock; spiny lobster				x
	Isles of Scilly Sites - Men a Vaur to White Island MCZ	intertidal coarse sediment; intertidal sand and muddy sand; moderate energy intertidal rock; high energy intertidal rock; intertidal underboulder communities; spiny lobster; stalked jellyfish				x
	Isles of Scilly Sites - Peninnis to Dry Ledge MCZ	intertidal coarse sediment; intertidal mixed sediments; intertidal sand and muddy sand; low energy intertidal rock; moderate energy intertidal rock; intertidal underboulder communities; spiny lobster; stalked jellyfish				x
	Isles of Scilly Sites - Plympton to Spanish Ledge MCZ	intertidal sand and muddy sand; moderate energy intertidal rock; high energy intertidal rock; intertidal underboulder communities; spiny lobster				x
	Isles of Scilly Sites - Smith Sound Tide Swept Channel MCZ	moderate energy intertidal rock; high energy intertidal rock; spiny lobster				x
	Isles of Scilly Sites - Tean MCZ	intertidal coarse sediment; intertidal sand and muddy sand; moderate energy intertidal rock; intertidal underboulder communities				x
	Runnel Stone (Land's End) MCZ	high energy intertidal rock; intertidal coarse sediment; intertidal sand and muddy sand; high energy infralittoral rock; high energy circalittoral rock; moderate energy circalittoral rock; subtidal coarse sediment; subtidal sand; pink sea fan				x

Marine Protected Areas (MPAs and MCZs)						
Block	Site Name	Features	Inside	Within 10km	Within 15km	Within 40km
93/25	Cape Bank rMCZ	moderate energy circalittoral rock; subtidal coarse sediment	x			
	East of Haig Fras MCZ	moderate energy circalittoral rock; subtidal coarse sediment; subtidal mixed sediments; subtidal mud; subtidal sand				x
	Isles of Scilly Sites - Bishop to Crim MCZ	spiny lobster				x
	Isles of Scilly Sites - Bristows to the Stones MCZ	high energy circalittoral rock; fragile sponge and anthozoan communities on subtidal rocky habitats; pink sea-fan; spiny lobster			x	
	Isles of Scilly Sites - Gilstone to Gorregan MCZ	moderate energy intertidal rock; high energy intertidal rock; spiny lobster				x
	Isles of Scilly Sites - Hanjague to Deep Ledge MCZ	intertidal coarse sediment; moderate energy intertidal rock; high energy intertidal rock; intertidal underboulder communities; spiny lobster				x
	Isles of Scilly Sites - Higher Town MCZ	intertidal coarse sediment; intertidal sand and muddy sand; low energy intertidal rock; moderate energy intertidal rock; intertidal underboulder communities; stalked jellyfish				x
	Isles of Scilly Sites - Lower Ridge to Innisvoulcs MCZ	moderate energy intertidal rock; spiny lobster				x
	Isles of Scilly Sites - Men a Vaur to White Island MCZ	intertidal coarse sediment; intertidal sand and muddy sand; moderate energy intertidal rock; high energy intertidal rock; intertidal underboulder communities; spiny lobster; stalked jellyfish				x
	Isles of Scilly Sites - Peninnis to Dry Ledge MCZ	intertidal coarse sediment; intertidal mixed sediments; intertidal sand and muddy sand; low energy intertidal rock; moderate energy intertidal rock; intertidal underboulder communities; spiny lobster; stalked jellyfish				x
	Isles of Scilly Sites - Plympton to Spanish Ledge MCZ	intertidal sand and muddy sand; moderate energy intertidal rock; high energy intertidal rock; intertidal underboulder communities; spiny lobster				x
	Isles of Scilly Sites - Smith Sound Tide Swept Channel MCZ	moderate energy intertidal rock; high energy intertidal rock; spiny lobster				x
	Isles of Scilly Sites - Tean MCZ	intertidal coarse sediment; intertidal sand and muddy sand; moderate energy intertidal rock; intertidal underboulder communities				x
	Runnel Stone (Land's End) MCZ	high energy intertidal rock; intertidal coarse sediment; intertidal sand and muddy sand; high energy infralittoral rock; high energy circalittoral rock; moderate energy circalittoral rock; subtidal coarse sediment; subtidal sand; pink sea fan				x
South West Approaches to Bristol Channel rMCZ	subtidal coarse sediment; subtidal sand				x	

Marine Protected Areas (MPAs and MCZs)						
Block	Site Name	Features	Inside	Within 10km	Within 15km	Within 40km
93/26	East of Haig Fras MCZ	moderate energy circalittoral rock; subtidal coarse sediment; subtidal mixed sediments; subtidal mud; subtidal sand				x
	East of Jones Bank rMCZ	moderate energy circalittoral rock; subtidal mud; subtidal sand				x
	Greater Haig Fras MCZ	subtidal coarse sediment; subtidal mixed sediments; subtidal sand; subtidal mud; sea pen and burrowing megafauna communities; geological feature: Haig Fras rock complex				x
	Isles of Scilly Sites - Bishop to Crim MCZ	spiny lobster				x
	Isles of Scilly Sites - Gilstone to Gorregan MCZ	moderate energy intertidal rock; high energy intertidal rock; spiny lobster				x
	Isles of Scilly Sites - Hanjague to Deep Ledge MCZ	intertidal coarse sediment; moderate energy intertidal rock; high energy intertidal rock; intertidal underboulder communities; spiny lobster				x
	Isles of Scilly Sites - Higher Town MCZ	intertidal coarse sediment; intertidal sand and muddy sand; low energy intertidal rock; moderate energy intertidal rock; intertidal underboulder communities; stalked jellyfish				x
	Isles of Scilly Sites - Lower Ridge to Innisvoulcs MCZ	moderate energy intertidal rock; spiny lobster				x
	Isles of Scilly Sites - Men a Vaur to White Island MCZ	intertidal coarse sediment; intertidal sand and muddy sand; moderate energy intertidal rock; high energy intertidal rock; intertidal underboulder communities; spiny lobster; stalked jellyfish				x
	Isles of Scilly Sites - Peninnis to Dry Ledge MCZ	intertidal coarse sediment; intertidal mixed sediments; intertidal sand and muddy sand; low energy intertidal rock; moderate energy intertidal rock; intertidal underboulder communities; spiny lobster; stalked jellyfish				x
	Isles of Scilly Sites - Plympton to Spanish Ledge MCZ	intertidal sand and muddy sand; moderate energy intertidal rock; high energy intertidal rock; intertidal underboulder communities; spiny lobster				x
	Isles of Scilly Sites - Smith Sound Tide Swept Channel MCZ	moderate energy intertidal rock; high energy intertidal rock; spiny lobster				x
Isles of Scilly Sites - Tean MCZ	intertidal coarse sediment; intertidal sand and muddy sand; moderate energy intertidal rock; intertidal underboulder communities				x	

Marine Protected Areas (MPAs and MCZs)						
Block	Site Name	Features	Inside	Within 10km	Within 15km	Within 40km
93/27	Cape Bank rMCZ	moderate energy circalittoral rock; subtidal coarse sediment				x
	East of Haig Fras MCZ	moderate energy circalittoral rock; subtidal coarse sediment; subtidal mixed sediments; subtidal mud; subtidal sand				x
	Isles of Scilly Sites - Bishop to Crim MCZ	spiny lobster			x	
	Isles of Scilly Sites - Bristows to the Stones MCZ	high energy circalittoral rock; fragile sponge and anthozoan communities on subtidal rocky habitats; pink sea-fan; spiny lobster				x
	Isles of Scilly Sites - Gilstone to Gorregan MCZ	moderate energy intertidal rock; high energy intertidal rock; spiny lobster				x
	Isles of Scilly Sites - Hanjague to Deep Ledge MCZ	intertidal coarse sediment; moderate energy intertidal rock; high energy intertidal rock; intertidal underboulder communities; spiny lobster				x
	Isles of Scilly Sites - Higher Town MCZ	intertidal coarse sediment; intertidal sand and muddy sand; low energy intertidal rock; moderate energy intertidal rock; intertidal underboulder communities; stalked jellyfish				x
	Isles of Scilly Sites - Lower Ridge to Innisvoulcs MCZ	moderate energy intertidal rock; spiny lobster				x
	Isles of Scilly Sites - Men a Vaur to White Island MCZ	intertidal coarse sediment; intertidal sand and muddy sand; moderate energy intertidal rock; high energy intertidal rock; intertidal underboulder communities; spiny lobster; stalked jellyfish				x
	Isles of Scilly Sites - Peninnis to Dry Ledge MCZ	intertidal coarse sediment; intertidal mixed sediments; intertidal sand and muddy sand; low energy intertidal rock; moderate energy intertidal rock; intertidal underboulder communities; spiny lobster; stalked jellyfish				x
	Isles of Scilly Sites - Plympton to Spanish Ledge MCZ	intertidal sand and muddy sand; moderate energy intertidal rock; high energy intertidal rock; intertidal underboulder communities; spiny lobster				x
	Isles of Scilly Sites - Smith Sound Tide Swept Channel MCZ	moderate energy intertidal rock; high energy intertidal rock; spiny lobster				x
	Isles of Scilly Sites - Tean MCZ	intertidal coarse sediment; intertidal sand and muddy sand; moderate energy intertidal rock; intertidal underboulder communities				x
South of the Isles of Scilly rMCZ	subtidal coarse sediment/subtidal mixed sediments mosaic habitat; subtidal sand; fan mussel				x	
94/1	Celtic Deep rMCZ	subtidal mud; mud habitats in deep water				x
	South of Celtic Deep rMCZ	subtidal coarse sediment; subtidal mixed sediments; subtidal sand; moderate energy circalittoral rock				x
	South West Approaches to Bristol Channel rMCZ	subtidal coarse sediment; subtidal sand				x
94/2	Celtic Deep rMCZ	subtidal mud; mud habitats in deep water				x
	South West Approaches to Bristol Channel rMCZ	subtidal coarse sediment; subtidal sand			x	

Marine Protected Areas (MPAs and MCZs)						
Block	Site Name	Features	Inside	Within 10km	Within 15km	Within 40km
94/3	Hartland Point to Tintagel MCZ	coastal saltmarshes and saline reedbeds; low energy intertidal rock; moderate energy intertidal rock; high energy intertidal rock; intertidal coarse sediment; intertidal sand and muddy sand; moderate energy infralittoral rock; high energy infralittoral rock; moderate energy circalittoral rock; high energy circalittoral rock; subtidal coarse sediment; subtidal sand; fragile sponge & anthozoan communities on subtidal rocky habitats; honeycomb worm reefs; pink sea fan				x
	Padstow Bay and Surrounds MCZ	intertidal coarse sediment; intertidal sand and muddy sand; moderate energy intertidal rock; moderate energy infralittoral rock; high energy intertidal rock; high energy infralittoral rock; high energy circalittoral rock; pink sea fan; spiny lobster				x
	South West Approaches to Bristol Channel rMCZ	subtidal coarse sediment; subtidal sand		x		
	North West of Lundy rMCZ	subtidal coarse sediment				x
94/4	Camel Estuary rMCZ	coastal saltmarshes and saline reedbeds; intertidal coarse sediment; intertidal mud; low energy intertidal rock; estuarine rocky habitats				x
	Hartland Point to Tintagel MCZ	coastal saltmarshes and saline reedbeds; low energy intertidal rock; moderate energy intertidal rock; high energy intertidal rock; intertidal coarse sediment; intertidal sand and muddy sand; moderate energy infralittoral rock; high energy infralittoral rock; moderate energy circalittoral rock; high energy circalittoral rock; subtidal coarse sediment; subtidal sand; fragile sponge & anthozoan communities on subtidal rocky habitats; honeycomb worm reefs; pink sea fan				x
	Lundy MCZ	spiny lobster				x
	Padstow Bay and Surrounds MCZ	intertidal coarse sediment; intertidal sand and muddy sand; moderate energy intertidal rock; moderate energy infralittoral rock; high energy intertidal rock; high energy infralittoral rock; high energy circalittoral rock; pink sea fan; spiny lobster				x
	South West Approaches to Bristol Channel rMCZ	subtidal coarse sediment; subtidal sand	x			
	North West of Lundy rMCZ	subtidal coarse sediment				x

Marine Protected Areas (MPAs and MCZs)						
Block	Site Name	Features	Inside	Within 10km	Within 15km	Within 40km
94/5	Camel Estuary rMCZ	coastal saltmarshes and saline reedbeds; intertidal coarse sediment; intertidal mud; low energy intertidal rock; estuarine rocky habitats				x
	Hartland Point to Tintagel MCZ	coastal saltmarshes and saline reedbeds; low energy intertidal rock; moderate energy intertidal rock; high energy intertidal rock; intertidal coarse sediment; intertidal sand and muddy sand; moderate energy infralittoral rock; high energy infralittoral rock; moderate energy circalittoral rock; high energy circalittoral rock; subtidal coarse sediment; subtidal sand; fragile sponge & anthozoan communities on subtidal rocky habitats; honeycomb worm reefs; pink sea fan			x	
	Lundy MCZ	spiny lobster				x
	Padstow Bay and Surrounds MCZ	intertidal coarse sediment; intertidal sand and muddy sand; moderate energy intertidal rock; moderate energy infralittoral rock; high energy intertidal rock; high energy infralittoral rock; high energy circalittoral rock; pink sea fan; spiny lobster				x
	South West Approaches to Bristol Channel rMCZ	subtidal coarse sediment; subtidal sand	x			
	North West of Lundy rMCZ	subtidal coarse sediment				x
94/6	Cape Bank rMCZ	moderate energy circalittoral rock; subtidal coarse sediment				x
	East of Haig Fras MCZ	moderate energy circalittoral rock; subtidal coarse sediment; subtidal mixed sediments; subtidal mud; subtidal sand				x
	South of Celtic Deep rMCZ	subtidal coarse sediment; subtidal mixed sediments; subtidal sand; moderate energy circalittoral rock				x
	South West Approaches to Bristol Channel rMCZ	subtidal coarse sediment; subtidal sand			x	
94/7	Cape Bank rMCZ	moderate energy circalittoral rock; subtidal coarse sediment				x
	Padstow Bay and Surrounds MCZ	intertidal coarse sediment; intertidal sand and muddy sand; moderate energy intertidal rock; moderate energy infralittoral rock; high energy intertidal rock; high energy infralittoral rock; high energy circalittoral rock; pink sea fan; spiny lobster				x
	South West Approaches to Bristol Channel rMCZ	subtidal coarse sediment; subtidal sand		x		

Marine Protected Areas (MPAs and MCZs)						
Block	Site Name	Features	Inside	Within 10km	Within 15km	Within 40km
94/8	Camel Estuary rMCZ	coastal saltmarshes and saline reedbeds; intertidal coarse sediment; intertidal mud; low energy intertidal rock; estuarine rocky habitats				x
	Cape Bank rMCZ	moderate energy circalittoral rock; subtidal coarse sediment				x
	Hartland Point to Tintagel MCZ	coastal saltmarshes and saline reedbeds; low energy intertidal rock; moderate energy intertidal rock; high energy intertidal rock; intertidal coarse sediment; intertidal sand and muddy sand; moderate energy infralittoral rock; high energy infralittoral rock; moderate energy circalittoral rock; high energy circalittoral rock; subtidal coarse sediment; subtidal sand; fragile sponge & anthozoan communities on subtidal rocky habitats; honeycomb worm reefs; pink sea fan				x
	Newquay and The Gannel MCZ	estuarine rocky habitats; coastal saltmarshes and saline reedbeds; low energy intertidal rock; moderate energy intertidal rock; high energy intertidal rock; intertidal coarse sediment; intertidal mixed sediments; intertidal sand and muddy sand; intertidal mud; moderate energy infralittoral rock; high energy infralittoral rock; subtidal sand; subtidal coarse sediment; high energy circalittoral rock; giant goby				x
	Padstow Bay and Surrounds MCZ	intertidal coarse sediment; intertidal sand and muddy sand; moderate energy intertidal rock; moderate energy infralittoral rock; high energy intertidal rock; high energy infralittoral rock; high energy circalittoral rock; pink sea fan; spiny lobster				x
	South West Approaches to Bristol Channel rMCZ	subtidal coarse sediment; subtidal sand	x			

Marine Protected Areas (MPAs and MCZs)						
Block	Site Name	Features	Inside	Within 10km	Within 15km	Within 40km
94/9	Camel Estuary rMCZ	coastal saltmarshes and saline reedbeds; intertidal coarse sediment; intertidal mud; low energy intertidal rock; estuarine rocky habitats				x
	Hartland Point to Tintagel MCZ	coastal saltmarshes and saline reedbeds; low energy intertidal rock; moderate energy intertidal rock; high energy intertidal rock; intertidal coarse sediment; intertidal sand and muddy sand; moderate energy infralittoral rock; high energy infralittoral rock; moderate energy circalittoral rock; high energy circalittoral rock; subtidal coarse sediment; subtidal sand; fragile sponge & anthozoan communities on subtidal rocky habitats; honeycomb worm reefs; pink sea fan				x
	Newquay and The Gannel MCZ	estuarine rocky habitats; coastal saltmarshes and saline reedbeds; low energy intertidal rock; moderate energy intertidal rock; high energy intertidal rock; intertidal coarse sediment; intertidal mixed sediments; intertidal sand and muddy sand; intertidal mud; moderate energy infralittoral rock; high energy infralittoral rock; subtidal sand; subtidal coarse sediment; high energy circalittoral rock; giant goby				x
	Padstow Bay and Surrounds MCZ	intertidal coarse sediment; intertidal sand and muddy sand; moderate energy intertidal rock; moderate energy infralittoral rock; high energy intertidal rock; high energy infralittoral rock; high energy circalittoral rock; pink sea fan; spiny lobster			x	
	South West Approaches to Bristol Channel rMCZ	subtidal coarse sediment; subtidal sand	x			
94/11	Cape Bank rMCZ	moderate energy circalittoral rock; subtidal coarse sediment				x
	East of Haig Fras MCZ	moderate energy circalittoral rock; subtidal coarse sediment; subtidal mixed sediments; subtidal mud; subtidal sand				x
	South of Celtic Deep rMCZ	subtidal coarse sediment; subtidal mixed sediments; subtidal sand; moderate energy circalittoral rock				x
	South West Approaches to Bristol Channel rMCZ	subtidal coarse sediment; subtidal sand			x	

Marine Protected Areas (MPAs and MCZs)						
Block	Site Name	Features	Inside	Within 10km	Within 15km	Within 40km
94/12	Cape Bank rMCZ	moderate energy circalittoral rock; subtidal coarse sediment				x
	Newquay and The Gannel MCZ	estuarine rocky habitats; coastal saltmarshes and saline reedbeds; low energy intertidal rock; moderate energy intertidal rock; high energy intertidal rock; intertidal coarse sediment; intertidal mixed sediments; intertidal sand and muddy sand; intertidal mud; moderate energy infralittoral rock; high energy infralittoral rock; subtidal sand; subtidal coarse sediment; high energy circalittoral rock; giant goby				x
	Padstow Bay and Surrounds MCZ	intertidal coarse sediment; intertidal sand and muddy sand; moderate energy intertidal rock; moderate energy infralittoral rock; high energy intertidal rock; high energy infralittoral rock; high energy circalittoral rock; pink sea fan; spiny lobster				x
	South West Approaches to Bristol Channel rMCZ	subtidal coarse sediment; subtidal sand	x			
94/13	Camel Estuary rMCZ	coastal saltmarshes and saline reedbeds; intertidal coarse sediment; intertidal mud; low energy intertidal rock; estuarine rocky habitats				x
	Cape Bank rMCZ	moderate energy circalittoral rock; subtidal coarse sediment				x
	Hartland Point to Tintagel MCZ	coastal saltmarshes and saline reedbeds; low energy intertidal rock; moderate energy intertidal rock; high energy intertidal rock; intertidal coarse sediment; intertidal sand and muddy sand; moderate energy infralittoral rock; high energy infralittoral rock; moderate energy circalittoral rock; high energy circalittoral rock; subtidal coarse sediment; subtidal sand; fragile sponge & anthozoan communities on subtidal rocky habitats; honeycomb worm reefs; pink sea fan				x
	Newquay and The Gannel MCZ	estuarine rocky habitats; coastal saltmarshes and saline reedbeds; low energy intertidal rock; moderate energy intertidal rock; high energy intertidal rock; intertidal coarse sediment; intertidal mixed sediments; intertidal sand and muddy sand; intertidal mud; moderate energy infralittoral rock; high energy infralittoral rock; subtidal sand; subtidal coarse sediment; high energy circalittoral rock; giant goby				x
	Padstow Bay and Surrounds MCZ	intertidal coarse sediment; intertidal sand and muddy sand; moderate energy intertidal rock; moderate energy infralittoral rock; high energy intertidal rock; high energy infralittoral rock; high energy circalittoral rock; pink sea fan; spiny lobster				x
	South West Approaches to Bristol Channel rMCZ	subtidal coarse sediment; subtidal sand	x			

Marine Protected Areas (MPAs and MCZs)						
Block	Site Name	Features	Inside	Within 10km	Within 15km	Within 40km
94/16	Cape Bank rMCZ	moderate energy circalittoral rock; subtidal coarse sediment	x			
	East of Haig Fras MCZ	moderate energy circalittoral rock; subtidal coarse sediment; subtidal mixed sediments; subtidal mud; subtidal sand				x
	Isles of Scilly Sites - Bristows to the Stones MCZ	high energy circalittoral rock; fragile sponge and anthozoan communities on subtidal rocky habitats; pink sea-fan; spiny lobster				x
	Runnel Stone (Land's End) MCZ	high energy intertidal rock; intertidal coarse sediment; intertidal sand and muddy sand; high energy infralittoral rock; high energy circalittoral rock; moderate energy circalittoral rock; subtidal coarse sediment; subtidal sand; pink sea fan				x
	South West Approaches to Bristol Channel rMCZ	subtidal coarse sediment; subtidal sand				x
94/17	Cape Bank rMCZ	moderate energy circalittoral rock; subtidal coarse sediment	x			
	Isles of Scilly Sites - Bristows to the Stones MCZ	high energy circalittoral rock; fragile sponge and anthozoan communities on subtidal rocky habitats; pink sea-fan; spiny lobster				x
	Newquay and The Gannel MCZ	estuarine rocky habitats; coastal saltmarshes and saline reedbeds; low energy intertidal rock; moderate energy intertidal rock; high energy intertidal rock; intertidal coarse sediment; intertidal mixed sediments; intertidal sand and muddy sand; intertidal mud; moderate energy infralittoral rock; high energy infralittoral rock; subtidal sand; subtidal coarse sediment; high energy circalittoral rock; giant goby				x
	Padstow Bay and Surrounds MCZ	intertidal coarse sediment; intertidal sand and muddy sand; moderate energy intertidal rock; moderate energy infralittoral rock; high energy intertidal rock; high energy infralittoral rock; high energy circalittoral rock; pink sea fan; spiny lobster				x
	Runnel Stone (Land's End) MCZ	high energy intertidal rock; intertidal coarse sediment; intertidal sand and muddy sand; high energy infralittoral rock; high energy circalittoral rock; moderate energy circalittoral rock; subtidal coarse sediment; subtidal sand; pink sea fan				x
	South West Approaches to Bristol Channel rMCZ	subtidal coarse sediment; subtidal sand		x		
102/10	Celtic Deep rMCZ	subtidal mud; mud habitats in deep water				x
	East of Celtic Deep rMCZ	subtidal sand; subtidal coarse sediment; subtidal mud				x
	North of Celtic Deep rMCZ	moderate energy circalittoral rock; subtidal coarse sediment; subtidal sand; subtidal sands and gravels		x		
102/14	Celtic Deep rMCZ	subtidal mud; mud habitats in deep water		x		
	East of Celtic Deep rMCZ	subtidal sand; subtidal coarse sediment; subtidal mud				x
	North of Celtic Deep rMCZ	moderate energy circalittoral rock; subtidal coarse sediment; subtidal sand; subtidal sands and gravels				x

Marine Protected Areas (MPAs and MCZs)						
Block	Site Name	Features	Inside	Within 10km	Within 15km	Within 40km
102/15	Celtic Deep rMCZ	subtidal mud; mud habitats in deep water			x	
	East of Celtic Deep rMCZ	subtidal sand; subtidal coarse sediment; subtidal mud		x		
	North of Celtic Deep rMCZ	moderate energy circalittoral rock; subtidal coarse sediment; subtidal sand; subtidal sands and gravels				x
102/18	Celtic Deep rMCZ	subtidal mud; mud habitats in deep water	x			
	East of Celtic Deep rMCZ	subtidal sand; subtidal coarse sediment; subtidal mud				x
	South of Celtic Deep rMCZ	subtidal coarse sediment; subtidal mixed sediments; subtidal sand; moderate energy circalittoral rock				x
102/19	Celtic Deep rMCZ	subtidal mud; mud habitats in deep water	x			
	East of Celtic Deep rMCZ	subtidal sand; subtidal coarse sediment; subtidal mud				x
	South of Celtic Deep rMCZ	subtidal coarse sediment; subtidal mixed sediments; subtidal sand; moderate energy circalittoral rock				x
102/20	Celtic Deep rMCZ	subtidal mud; mud habitats in deep water		x		
	East of Celtic Deep rMCZ	subtidal sand; subtidal coarse sediment; subtidal mud		x		
102/22	Celtic Deep rMCZ	subtidal mud; mud habitats in deep water		x		
	North-East of Haig Fras rMCZ	subtidal coarse sediment; subtidal mud; subtidal sand				x
	South of Celtic Deep rMCZ	subtidal coarse sediment; subtidal mixed sediments; subtidal sand; moderate energy circalittoral rock		x		
102/23	Celtic Deep rMCZ	subtidal mud; mud habitats in deep water	x			
	East of Celtic Deep rMCZ	subtidal sand; subtidal coarse sediment; subtidal mud				x
	South of Celtic Deep rMCZ	subtidal coarse sediment; subtidal mixed sediments; subtidal sand; moderate energy circalittoral rock			x	
102/24	Celtic Deep rMCZ	subtidal mud; mud habitats in deep water	x			
	East of Celtic Deep rMCZ	subtidal sand; subtidal coarse sediment; subtidal mud				x
	South of Celtic Deep rMCZ	subtidal coarse sediment; subtidal mixed sediments; subtidal sand; moderate energy circalittoral rock				x
102/25	Celtic Deep rMCZ	subtidal mud; mud habitats in deep water	x			
	East of Celtic Deep rMCZ	subtidal sand; subtidal coarse sediment; subtidal mud				x
	South of Celtic Deep rMCZ	subtidal coarse sediment; subtidal mixed sediments; subtidal sand; moderate energy circalittoral rock				x
102/27	Celtic Deep rMCZ	subtidal mud; mud habitats in deep water			x	
	North-East of Haig Fras rMCZ	subtidal coarse sediment; subtidal mud; subtidal sand				x
	South of Celtic Deep rMCZ	subtidal coarse sediment; subtidal mixed sediments; subtidal sand; moderate energy circalittoral rock	x			
102/28	Celtic Deep rMCZ	subtidal mud; mud habitats in deep water		x		
	North-East of Haig Fras rMCZ	subtidal coarse sediment; subtidal mud; subtidal sand				x
	South of Celtic Deep rMCZ	subtidal coarse sediment; subtidal mixed sediments; subtidal sand; moderate energy circalittoral rock	x			

Marine Protected Areas (MPAs and MCZs)						
Block	Site Name	Features	Inside	Within 10km	Within 15km	Within 40km
102/29	Celtic Deep rMCZ	subtidal mud; mud habitats in deep water		x		
	East of Celtic Deep rMCZ	subtidal sand; subtidal coarse sediment; subtidal mud				x
	North-East of Haig Fras rMCZ	subtidal coarse sediment; subtidal mud; subtidal sand				x
	South of Celtic Deep rMCZ	subtidal coarse sediment; subtidal mixed sediments; subtidal sand; moderate energy circalittoral rock		x		
102/30	Celtic Deep rMCZ	subtidal mud; mud habitats in deep water		x		
	East of Celtic Deep rMCZ	subtidal sand; subtidal coarse sediment; subtidal mud				x
	South of Celtic Deep rMCZ	subtidal coarse sediment; subtidal mixed sediments; subtidal sand; moderate energy circalittoral rock				x
103/1	East of Celtic Deep rMCZ	subtidal sand; subtidal coarse sediment; subtidal mud				x
	North of Celtic Deep rMCZ	moderate energy circalittoral rock; subtidal coarse sediment; subtidal sand; subtidal sands and gravels	x			
	Skomer MCZ	A full list of qualifying MCZ features is pending. Features present include: varied seabed substrates; seagrass beds, algal communities, sponge communities, anemone and soft coral communities, pink sea fan, grey seal				x
103/6	Celtic Deep rMCZ	subtidal mud; mud habitats in deep water				x
	East of Celtic Deep rMCZ	subtidal sand; subtidal coarse sediment; subtidal mud			x	
	North of Celtic Deep rMCZ	moderate energy circalittoral rock; subtidal coarse sediment; subtidal sand; subtidal sands and gravels		x		
	Skomer MCZ	A full list of qualifying MCZ features is pending. Features present include: varied seabed substrates; seagrass beds, algal communities, sponge communities, anemone and soft coral communities, pink sea fan, grey seal				x
103/7	East of Celtic Deep rMCZ	subtidal sand; subtidal coarse sediment; subtidal mud			x	
	North of Celtic Deep rMCZ	moderate energy circalittoral rock; subtidal coarse sediment; subtidal sand; subtidal sands and gravels		x		
	Skomer MCZ	A full list of qualifying MCZ features is pending. Features present include: varied seabed substrates; seagrass beds, algal communities, sponge communities, anemone and soft coral communities, pink sea fan, grey seal				x
103/11	Celtic Deep rMCZ	subtidal mud; mud habitats in deep water				x
	East of Celtic Deep rMCZ	subtidal sand; subtidal coarse sediment; subtidal mud	x			
	North of Celtic Deep rMCZ	moderate energy circalittoral rock; subtidal coarse sediment; subtidal sand; subtidal sands and gravels				x
	Skomer MCZ	A full list of qualifying MCZ features is pending. Features present include: varied seabed substrates; seagrass beds, algal communities, sponge communities, anemone and soft coral communities, pink sea fan, grey seal				x

Marine Protected Areas (MPAs and MCZs)						
Block	Site Name	Features	Inside	Within 10km	Within 15km	Within 40km
103/12	Celtic Deep rMCZ	subtidal mud; mud habitats in deep water				x
	East of Celtic Deep rMCZ	subtidal sand; subtidal coarse sediment; subtidal mud	x			
	North of Celtic Deep rMCZ	moderate energy circalittoral rock; subtidal coarse sediment; subtidal sand; subtidal sands and gravels				x
	Skomer MCZ	A full list of qualifying MCZ features is pending. Features present include: varied seabed substrates; seagrass beds, algal communities, sponge communities, anemone and soft coral communities, pink sea fan, grey seal				x
103/16	Celtic Deep rMCZ	subtidal mud; mud habitats in deep water			x	
	East of Celtic Deep rMCZ	subtidal sand; subtidal coarse sediment; subtidal mud	x			
103/17	Celtic Deep rMCZ	subtidal mud; mud habitats in deep water				x
	East of Celtic Deep rMCZ	subtidal sand; subtidal coarse sediment; subtidal mud	x			
	Skomer MCZ	A full list of qualifying MCZ features is pending. Features present include: varied seabed substrates; seagrass beds, algal communities, sponge communities, anemone and soft coral communities, pink sea fan, grey seal				x
103/18	East of Celtic Deep rMCZ	subtidal sand; subtidal coarse sediment; subtidal mud		x		
	Skomer MCZ	A full list of qualifying MCZ features is pending. Features present include: varied seabed substrates; seagrass beds, algal communities, sponge communities, anemone and soft coral communities, pink sea fan, grey seal				x
	South West Approaches to Bristol Channel rMCZ	subtidal coarse sediment; subtidal sand				x
	North West of Lundy rMCZ	subtidal coarse sediment				x
103/21	Celtic Deep rMCZ	subtidal mud; mud habitats in deep water			x	
	East of Celtic Deep rMCZ	subtidal sand; subtidal coarse sediment; subtidal mud				x
	South of Celtic Deep rMCZ	subtidal coarse sediment; subtidal mixed sediments; subtidal sand; moderate energy circalittoral rock				x
103/22	Celtic Deep rMCZ	subtidal mud; mud habitats in deep water				x
	East of Celtic Deep rMCZ	subtidal sand; subtidal coarse sediment; subtidal mud				x
	South West Approaches to Bristol Channel rMCZ	subtidal coarse sediment; subtidal sand				x
103/23	East of Celtic Deep rMCZ	subtidal sand; subtidal coarse sediment; subtidal mud				x
	South West Approaches to Bristol Channel rMCZ	subtidal coarse sediment; subtidal sand				x
	North West of Lundy rMCZ	subtidal coarse sediment				x
103/24	East of Celtic Deep rMCZ	subtidal sand; subtidal coarse sediment; subtidal mud				x
	Lundy MCZ	spiny lobster				x
	North of Lundy rMCZ	moderate energy circalittoral rock; subtidal coarse sediment; subtidal mixed sediments; subtidal sand				x
	South West Approaches to Bristol Channel rMCZ	subtidal coarse sediment; subtidal sand				x
	North West of Lundy rMCZ	subtidal coarse sediment			x	

Marine Protected Areas (MPAs and MCZs)						
Block	Site Name	Features	Inside	Within 10km	Within 15km	Within 40km
103/25	East of Celtic Deep rMCZ	subtidal sand; subtidal coarse sediment; subtidal mud				x
	Hartland Point to Tintagel MCZ	coastal saltmarshes and saline reedbeds; low energy intertidal rock; moderate energy intertidal rock; high energy intertidal rock; intertidal coarse sediment; intertidal sand and muddy sand; moderate energy infralittoral rock; high energy infralittoral rock; moderate energy circalittoral rock; high energy circalittoral rock; subtidal coarse sediment; subtidal sand; fragile sponge & anthozoan communities on subtidal rocky habitats; honeycomb worm reefs; pink sea fan				x
	Lundy MCZ	spiny lobster				x
	North of Lundy rMCZ	moderate energy circalittoral rock; subtidal coarse sediment; subtidal mixed sediments; subtidal sand				x
	South West Approaches to Bristol Channel rMCZ	subtidal coarse sediment; subtidal sand				x
	North West of Lundy rMCZ	subtidal coarse sediment	x			
103/26	Celtic Deep rMCZ	subtidal mud; mud habitats in deep water				x
	East of Celtic Deep rMCZ	subtidal sand; subtidal coarse sediment; subtidal mud				x
	South of Celtic Deep rMCZ	subtidal coarse sediment; subtidal mixed sediments; subtidal sand; moderate energy circalittoral rock				x
	South West Approaches to Bristol Channel rMCZ	subtidal coarse sediment; subtidal sand				x
103/27	Celtic Deep rMCZ	subtidal mud; mud habitats in deep water				x
	East of Celtic Deep rMCZ	subtidal sand; subtidal coarse sediment; subtidal mud				x
	South West Approaches to Bristol Channel rMCZ	subtidal coarse sediment; subtidal sand				x
103/28	East of Celtic Deep rMCZ	subtidal sand; subtidal coarse sediment; subtidal mud				x
	South West Approaches to Bristol Channel rMCZ	subtidal coarse sediment; subtidal sand			x	
	North West of Lundy rMCZ	subtidal coarse sediment				x
103/29	East of Celtic Deep rMCZ	subtidal sand; subtidal coarse sediment; subtidal mud				x
	Hartland Point to Tintagel MCZ	coastal saltmarshes and saline reedbeds; low energy intertidal rock; moderate energy intertidal rock; high energy intertidal rock; intertidal coarse sediment; intertidal sand and muddy sand; moderate energy infralittoral rock; high energy infralittoral rock; moderate energy circalittoral rock; high energy circalittoral rock; subtidal coarse sediment; subtidal sand; fragile sponge & anthozoan communities on subtidal rocky habitats; honeycomb worm reefs; pink sea fan				x
	Lundy MCZ	spiny lobster				x
	North of Lundy rMCZ	moderate energy circalittoral rock; subtidal coarse sediment; subtidal mixed sediments; subtidal sand				x
	South West Approaches to Bristol Channel rMCZ	subtidal coarse sediment; subtidal sand		x		
	North West of Lundy rMCZ	subtidal coarse sediment				x

Marine Protected Areas (MPAs and MCZs)						
Block	Site Name	Features	Inside	Within 10km	Within 15km	Within 40km
103/30	Hartland Point to Tintagel MCZ	coastal saltmarshes and saline reedbeds; low energy intertidal rock; moderate energy intertidal rock; high energy intertidal rock; intertidal coarse sediment; intertidal sand and muddy sand; moderate energy infralittoral rock; high energy infralittoral rock; moderate energy circalittoral rock; high energy circalittoral rock; subtidal coarse sediment; subtidal sand; fragile sponge & anthozoan communities on subtidal rocky habitats; honeycomb worm reefs; pink sea fan				x
	Lundy MCZ	spiny lobster				x
	North of Lundy rMCZ	moderate energy circalittoral rock; subtidal coarse sediment; subtidal mixed sediments; subtidal sand				x
	South West Approaches to Bristol Channel rMCZ	subtidal coarse sediment; subtidal sand	x			
	North West of Lundy rMCZ	subtidal coarse sediment		x		

English Channel blocks on offer and conservation sites

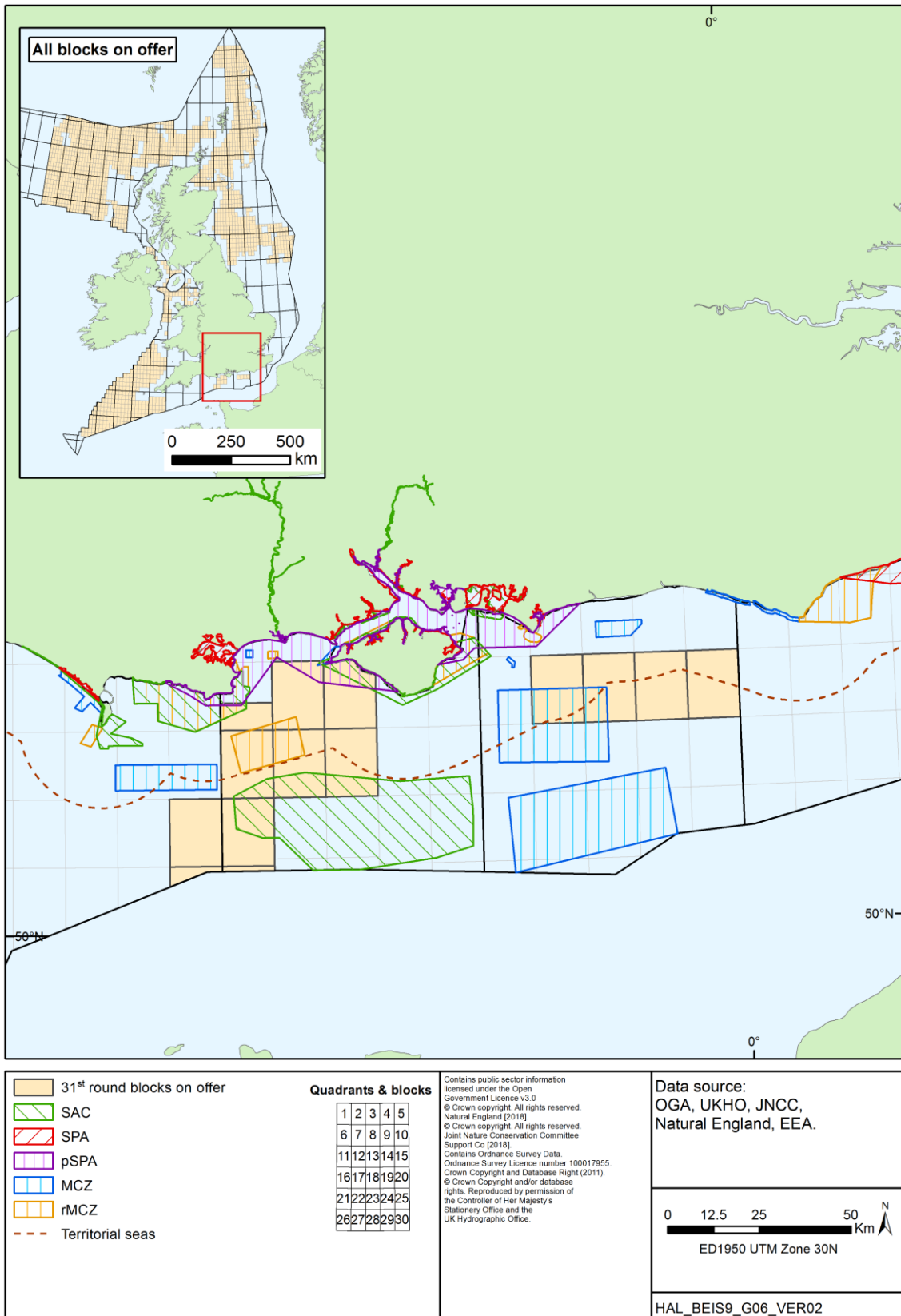

Natura 2000 Sites						
Block	Site name	Features	Inside	Within 10km	Within 15km	Within 40km
97/25	Chesil and the Fleet SAC	lagoons; annual vegetation of drift lines; coastal shingle vegetation outside the reach of waves; Atlantic salt meadows; Mediterranean saltmarsh scrub				x
	Studland to Portland SAC	reefs				x
	Wight-Barfleur Reef SAC	reefs		x		
	Chesil Beach and The Fleet SPA	little tern; Eurasian wigeon				x
	Poole Harbour SPA	piec avocet; black-tailed godwit; common shelduck; little egret; Mediterranean gull; sandwich tern; common tern; spoonbill; Waterfowl assemblage				x
	Solent and Dorset Coast pSPA	sandwich tern; common tern; little tern				x
97/30	Studland to Portland SAC	reefs				x
	Wight-Barfleur Reef SAC	reefs			x	
98/11b	Chesil and the Fleet SAC	lagoons; annual vegetation of drift lines; coastal shingle vegetation outside the reach of waves; Atlantic salt meadows; Mediterranean saltmarsh scrub				x
	River Avon SAC	rivers with floating vegetation often dominated by water-crowfoot; sea lamprey; brook lamprey; Atlantic salmon; bullhead; Desmoulin's whorl snail				x
	Solent and Isle of Wight Lagoons SAC	lagoons				x
	Solent Maritime SAC	subtidal sandbanks; estuaries; intertidal mudflats and sandflats; lagoons; annual vegetation of drift lines; coastal shingle vegetation outside the reach of waves; glasswort and other annuals colonising mud and sand; cord-grass swards; Atlantic salt meadows; shifting dunes with marram; Desmoulin's whorl snail				x
	South Wight Maritime SAC	reefs; vegetated sea cliffs; sea caves				x
	Studland to Portland SAC	reefs	x			
	Wight-Barfleur Reef SAC	reefs			x	
	Chesil Beach and The Fleet SPA	little tern; Eurasian wigeon				x
	Poole Harbour SPA	piec avocet; black-tailed godwit; common shelduck; little egret; Mediterranean gull; sandwich tern; common tern; spoonbill; Waterfowl assemblage			x	
	Solent and Southampton Water SPA	ringed plover; Mediterranean gull; black-tailed godwit; little tern; roseate tern; dark-bellied brent goose; sandwich tern; Eurasian teal; common tern; Waterfowl assemblage				x
	Solent and Dorset Coast pSPA	sandwich tern; common tern; little tern	x			
98/12	River Avon SAC	rivers with floating vegetation often dominated by water-crowfoot; sea lamprey; brook lamprey; Atlantic salmon; bullhead; Desmoulin's whorl snail		x		
	River Itchen SAC	rivers with floating vegetation often dominated by water-crowfoot; brook lamprey; Atlantic salmon; bullhead; southern damselfly; white-clawed (or Atlantic stream) crayfish; otter				x
	Solent and Isle of Wight Lagoons SAC	lagoons		x		
	Solent Maritime SAC	subtidal sandbanks; estuaries; intertidal mudflats and sandflats; lagoons; annual vegetation of drift lines; coastal shingle vegetation outside the reach of waves; glasswort and other annuals colonising mud and sand; cord-grass swards; Atlantic salt meadows; shifting dunes with marram; Desmoulin's whorl snail		x		
	South Wight Maritime SAC	reefs; vegetated sea cliffs; sea caves	x			
	Studland to Portland SAC	reefs		x		
	Wight-Barfleur Reef SAC	reefs			x	
	Poole Harbour SPA	piec avocet; black-tailed godwit; common shelduck; little egret; Mediterranean gull; sandwich tern; common tern; spoonbill; Waterfowl assemblage			x	
	Portsmouth Harbour SPA	dunlin; black-tailed godwit; red-breasted merganser; dark-bellied brent goose				x
	Solent and Southampton Water SPA	ringed plover; Mediterranean gull; black-tailed godwit; little tern; roseate tern; dark-bellied brent goose; sandwich tern; Eurasian teal; common tern; Waterfowl assemblage			x	
	Solent and Dorset Coast pSPA	sandwich tern; common tern; little tern	x			

Natura 2000 Sites							
Block	Site name	Features	Inside	Within 10km	Within 15km	Within 40km	
98/13	River Avon SAC	rivers with floating vegetation often dominated by water-crowfoot; sea lamprey; brook lamprey; Atlantic salmon; bullhead; Desmoulin's whorl snail			x		
	River Itchen SAC	rivers with floating vegetation often dominated by water-crowfoot; brook lamprey; Atlantic salmon; bullhead; southern damselfly; white-clawed (or Atlantic stream) crayfish; otter				x	
	Solent and Isle of Wight Lagoons SAC	lagoons		x			
	Solent Maritime SAC	subtidal sandbanks; estuaries; intertidal mudflats and sandflats; lagoons; annual vegetation of drift lines; coastal shingle vegetation outside the reach of waves; glasswort and other annuals colonising mud and sand; cord-grass swards; Atlantic salt meadows; shifting dunes with marram; Desmoulin's whorl snail		x			
	South Wight Maritime SAC	reefs; vegetated sea cliffs; sea caves	x				
	Studland to Portland SAC	reefs				x	
	Wight-Barfleur Reef SAC	reefs			x		
	Chichester and Langstone Harbours SPA	sandwich tern; common redshank; ruddy turnstone; common tern; ringed plover; Eurasian wigeon; northern shoveler; northern pintail; bar-tailed godwit; Eurasian teal; sanderling; grey plover; red-breasted merganser; dark-bellied brent goose; Eurasian curlew; little tern; dunlin; common shelduck; Waterfowl assemblage					x
	Poole Harbour SPA	pie avocet; black-tailed godwit; common shelduck; little egret; Mediterranean gull; sandwich tern; common tern; spoonbill; Waterfowl assemblage					x
	Portsmouth Harbour SPA	dunlin; black-tailed godwit; red-breasted merganser; dark-bellied brent goose					x
98/16	Solent and Southampton Water SPA	ringed plover; Mediterranean gull; black-tailed godwit; little tern; roseate tern; dark-bellied brent goose; sandwich tern; Eurasian teal; common tern; Waterfowl assemblage		x			
	Solent and Dorset Coast pSPA	sandwich tern; common tern; little tern	x				
	Chesil and the Fleet SAC	lagoons; annual vegetation of drift lines; coastal shingle vegetation outside the reach of waves; Atlantic salt meadows; Mediterranean saltmarsh scrub				x	
	River Avon SAC	rivers with floating vegetation often dominated by water-crowfoot; sea lamprey; brook lamprey; Atlantic salmon; bullhead; Desmoulin's whorl snail				x	
	Solent and Isle of Wight Lagoons SAC	lagoons				x	
	Solent Maritime SAC	subtidal sandbanks; estuaries; intertidal mudflats and sandflats; lagoons; annual vegetation of drift lines; coastal shingle vegetation outside the reach of waves; glasswort and other annuals colonising mud and sand; cord-grass swards; Atlantic salt meadows; shifting dunes with marram; Desmoulin's whorl snail				x	
	South Wight Maritime SAC	reefs; vegetated sea cliffs; sea caves				x	
	Studland to Portland SAC	reefs		x			
	Wight-Barfleur Reef SAC	reefs	x				
	Chesil Beach and The Fleet SPA	little tern; Eurasian wigeon				x	
Poole Harbour SPA	pie avocet; black-tailed godwit; common shelduck; little egret; Mediterranean gull; sandwich tern; common tern; spoonbill; Waterfowl assemblage					x	
Solent and Southampton Water SPA	ringed plover; Mediterranean gull; black-tailed godwit; little tern; roseate tern; dark-bellied brent goose; sandwich tern; Eurasian teal; common tern; Waterfowl assemblage					x	
Solent and Dorset Coast pSPA	sandwich tern; common tern; little tern		x				

Natura 2000 Sites						
Block	Site name	Features	Inside	Within 10km	Within 15km	Within 40km
98/17	River Avon SAC	rivers with floating vegetation often dominated by water-crowfoot; sea lamprey; brook lamprey; Atlantic salmon; bullhead; Desmoulin's whorl snail				x
	Solent and Isle of Wight Lagoons SAC	lagoons				x
	Solent Maritime SAC	subtidal sandbanks; estuaries; intertidal mudflats and sandflats; lagoons; annual vegetation of drift lines; coastal shingle vegetation outside the reach of waves; glasswort and other annuals colonising mud and sand; cord-grass swards; Atlantic salt meadows; shifting dunes with marram; Desmoulin's whorl snail				x
	South Wight Maritime SAC	reefs; vegetated sea cliffs; sea caves				x
	Studland to Portland SAC	reefs		x		
	Wight-Barfleur Reef SAC	reefs	x			
	Poole Harbour SPA	pieb avocet; black-tailed godwit; common shelduck; little egret; Mediterranean gull; sandwich tern; common tern; spoonbill; Waterfowl assemblage				x
	Solent and Southampton Water SPA	ringed plover; Mediterranean gull; black-tailed godwit; little tern; roseate tern; dark-bellied brent goose; sandwich tern; Eurasian teal; common tern; Waterfowl assemblage				x
	Solent and Dorset Coast pSPA	sandwich tern; common tern; little tern			x	
98/18	River Avon SAC	rivers with floating vegetation often dominated by water-crowfoot; sea lamprey; brook lamprey; Atlantic salmon; bullhead; Desmoulin's whorl snail				x
	Solent and Isle of Wight Lagoons SAC	lagoons				x
	Solent Maritime SAC	subtidal sandbanks; estuaries; intertidal mudflats and sandflats; lagoons; annual vegetation of drift lines; coastal shingle vegetation outside the reach of waves; glasswort and other annuals colonising mud and sand; cord-grass swards; Atlantic salt meadows; shifting dunes with marram; Desmoulin's whorl snail				x
	South Wight Maritime SAC	reefs; vegetated sea cliffs; sea caves		x		
	Studland to Portland SAC	reefs				x
	Wight-Barfleur Reef SAC	reefs	x			
	Poole Harbour SPA	pieb avocet; black-tailed godwit; common shelduck; little egret; Mediterranean gull; sandwich tern; common tern; spoonbill; Waterfowl assemblage				x
	Portsmouth Harbour SPA	dunlin; black-tailed godwit; red-breasted merganser; dark-bellied brent goose				x
	Solent and Southampton Water SPA	ringed plover; Mediterranean gull; black-tailed godwit; little tern; roseate tern; dark-bellied brent goose; sandwich tern; Eurasian teal; common tern; Waterfowl assemblage				x
Solent and Dorset Coast pSPA	sandwich tern; common tern; little tern			x		
98/21	South Wight Maritime SAC	reefs; vegetated sea cliffs; sea caves				x
	Studland to Portland SAC	reefs				x
	Wight-Barfleur Reef SAC	reefs	x			
	Poole Harbour SPA	pieb avocet; black-tailed godwit; common shelduck; little egret; Mediterranean gull; sandwich tern; common tern; spoonbill; Waterfowl assemblage				x
	Solent and Dorset Coast pSPA	sandwich tern; common tern; little tern				x
98/26	Studland to Portland SAC	reefs				x
	Wight-Barfleur Reef SAC	reefs		x		

Natura 2000 Sites						
Block	Site name	Features	Inside	Within 10km	Within 15km	Within 40km
99/12	Solent and Isle of Wight Lagoons SAC	lagoons				x
	Solent Maritime SAC	subtidal sandbanks; estuaries; intertidal mudflats and sandflats; lagoons; annual vegetation of drift lines; coastal shingle vegetation outside the reach of waves; glasswort and other annuals colonising mud and sand; cord-grass swards; Atlantic salt meadows; shifting dunes with marram; Desmoulin's whorl snail			x	
	South Wight Maritime SAC	reefs; vegetated sea cliffs; sea caves			x	
	Wight-Barfleur Reef SAC	reefs				x
	Chichester and Langstone Harbours SPA	sandwich tern; common redshank; ruddy turnstone; common tern; ringed plover; Eurasian wigeon; northern shoveler; northern pintail; bar-tailed godwit; Eurasian teal; sanderling; grey plover; red-breasted merganser; dark-bellied brent goose; Eurasian curlew; little tern; dunlin; common shelduck; Waterfowl assemblage			x	
	Pagham Harbour SPA	ruff; dark-bellied brent goose; little tern; common tern		x		
	Portsmouth Harbour SPA	dunlin; black-tailed godwit; red-breasted merganser; dark-bellied brent goose				x
	Solent and Southampton Water SPA	ringed plover; Mediterranean gull; black-tailed godwit; little tern; roseate tern; dark-bellied brent goose; sandwich tern; Eurasian teal; common tern; Waterfowl assemblage				x
Solent and Dorset Coast pSPA	sandwich tern; common tern; little tern		x			
99/13	Solent and Isle of Wight Lagoons SAC	lagoons				x
	Solent Maritime SAC	subtidal sandbanks; estuaries; intertidal mudflats and sandflats; lagoons; annual vegetation of drift lines; coastal shingle vegetation outside the reach of waves; glasswort and other annuals colonising mud and sand; cord-grass swards; Atlantic salt meadows; shifting dunes with marram; Desmoulin's whorl snail				x
	South Wight Maritime SAC	reefs; vegetated sea cliffs; sea caves				x
	Wight-Barfleur Reef SAC	reefs				x
	Chichester and Langstone Harbours SPA	sandwich tern; common redshank; ruddy turnstone; common tern; ringed plover; Eurasian wigeon; northern shoveler; northern pintail; bar-tailed godwit; Eurasian teal; sanderling; grey plover; red-breasted merganser; dark-bellied brent goose; Eurasian curlew; little tern; dunlin; common shelduck; Waterfowl assemblage				x
	Pagham Harbour SPA	ruff; dark-bellied brent goose; little tern; common tern			x	
	Portsmouth Harbour SPA	dunlin; black-tailed godwit; red-breasted merganser; dark-bellied brent goose				x
	Solent and Southampton Water SPA	ringed plover; Mediterranean gull; black-tailed godwit; little tern; roseate tern; dark-bellied brent goose; sandwich tern; Eurasian teal; common tern; Waterfowl assemblage				x
Solent and Dorset Coast pSPA	sandwich tern; common tern; little tern			x		
99/14	Solent Maritime SAC	subtidal sandbanks; estuaries; intertidal mudflats and sandflats; lagoons; annual vegetation of drift lines; coastal shingle vegetation outside the reach of waves; glasswort and other annuals colonising mud and sand; cord-grass swards; Atlantic salt meadows; shifting dunes with marram; Desmoulin's whorl snail				x
	South Wight Maritime SAC	reefs; vegetated sea cliffs; sea caves				x
	Chichester and Langstone Harbours SPA	sandwich tern; common redshank; ruddy turnstone; common tern; ringed plover; Eurasian wigeon; northern shoveler; northern pintail; bar-tailed godwit; Eurasian teal; sanderling; grey plover; red-breasted merganser; dark-bellied brent goose; Eurasian curlew; little tern; dunlin; common shelduck; Waterfowl assemblage				x
	Pagham Harbour SPA	ruff; dark-bellied brent goose; little tern; common tern				x
	Solent and Dorset Coast pSPA	sandwich tern; common tern; little tern				x
99/15	Dungeness, Romney Marsh and Rye Bay SPA	northern shoveler; hen harrier; ruff; Mediterranean gull; sandwich tern; common tern; little tern; aquatic warbler; tundra swan; great bittern; European golden plover; Eurasian marsh harrier; pied avocet; Waterfowl assemblage				x
	Pagham Harbour SPA	ruff; dark-bellied brent goose; little tern; common tern				x
	Solent and Dorset Coast pSPA	sandwich tern; common tern; little tern				x

Marine Protected Areas (MPAs and MCZs)						
Block	Site Name	Features	Inside	Within 10km	Within 15km	Within 40km
97/25	Broad Bench to Kimmeridge Bay rMCZ	subtidal coarse sediment; subtidal sand; moderate energy infralittoral rock; high energy circalittoral rock; high energy infralittoral rock; high energy intertidal rock; intertidal coarse sediment; intertidal mixed sediments; intertidal mud; intertidal sand and muddy sand; low energy intertidal rock; moderate energy intertidal rock; honeycomb worm reefs; pink sea fan reefs; sea snail; harbour porpoise; grey seal				x
	Chesil Beach and Stennis Ledges MCZ	intertidal coarse sediments; high energy intertidal rock; native oyster; pink sea fan; high energy infralittoral rock				x
	Poole Rocks MCZ	subtidal mixed sediments; moderate energy circalittoral rock; Couch's goby; native oyster				x
	South Dorset MCZ	subtidal coarse sediment; subtidal chalk; moderate energy circalittoral rock		x		
	South of Portland rMCZ	high energy circalittoral rock; moderate energy circalittoral rock; subtidal coarse sediment; subtidal mixed sediments; subtidal sand; geological/geomorphological feature: Portland Deep				x
	Studland Bay rMCZ	subtidal sand; intertidal coarse sediment; subtidal coarse sediment; seagrass beds; long snouted seahorse				x
	Wight-Barfleur Extension rMCZ	subtidal mixed sediments; subtidal coarse sediment; subtidal sand and gravel				x
	West of Wight-Barfleur rMCZ	subtidal mixed sediments; subtidal coarse sediment	x			
	Purbeck Coast rMCZ	high energy intertidal rock; intertidal coarse sediment; moderate energy intertidal rock; peacock's tail; stalked jellyfish; subtidal coarse sediment; subtidal mixed sediments; black seabream; maerl beds				x
	Albert Field rMCZ	subtidal coarse sediment; subtidal mixed sediments		x		
97/30	South Dorset MCZ	subtidal coarse sediment; subtidal chalk; moderate energy circalittoral rock				x
	South of Portland rMCZ	high energy circalittoral rock; moderate energy circalittoral rock; subtidal coarse sediment; subtidal mixed sediments; subtidal sand; geological/geomorphological feature: Portland Deep				x
	Wight-Barfleur Extension rMCZ	subtidal mixed sediments; subtidal coarse sediment; subtidal sand and gravel				x
	West of Wight-Barfleur rMCZ	subtidal mixed sediments; subtidal coarse sediment	x			
	Purbeck Coast rMCZ	high energy intertidal rock; intertidal coarse sediment; moderate energy intertidal rock; peacock's tail; stalked jellyfish; subtidal coarse sediment; subtidal mixed sediments; black seabream; maerl beds				x
	Albert Field rMCZ	subtidal coarse sediment; subtidal mixed sediments				x

Marine Protected Areas (MPAs and MCZs)						
Block	Site Name	Features	Inside	Within 10km	Within 15km	Within 40km
98/11b	Chesil Beach and Stennis Ledges MCZ	intertidal coarse sediments; high energy intertidal rock; native oyster; pink sea fan; high energy infralittoral rock				x
	Poole Rocks MCZ	subtidal mixed sediments; moderate energy circalittoral rock; Couch's goby; native oyster			x	
	Purbeck Coast rMCZ	high energy intertidal rock; intertidal coarse sediment; moderate energy intertidal rock; peacock's tail; stalked jellyfish; subtidal coarse sediment; subtidal mixed sediments; black seabream; maerl beds	x			
	South Dorset MCZ	subtidal coarse sediment; subtidal chalk; moderate energy circalittoral rock		x		
	South of Portland rMCZ	high energy circalittoral rock; moderate energy circalittoral rock; subtidal coarse sediment; subtidal mixed sediments; subtidal sand; geological/geomorphological feature: Portland Deep				x
	Southborne Rough rMCZ	black seabream			x	
	Studland Bay rMCZ	subtidal sand; intertidal coarse sediment; subtidal coarse sediment; seagrass beds; long snouted seahorse		x		
	The Needles MCZ	moderate energy infralittoral rock; high energy infralittoral rock; moderate energy circalittoral rock; subtidal chalk; subtidal coarse sediment; subtidal mixed sediments; subtidal sand; subtidal mud; sheltered muddy gravels; seagrass beds; stalked jellyfish; peacock's tail; native oyster				x
	Yarmouth to Cowes rMCZ	estuarine rocky habitats; intertidal coarse sediment; intertidal under boulder communities; littoral chalk communities; low energy intertidal rock; moderate energy intertidal rock; subtidal coarse sediment; high energy circalittoral rock; high energy infralittoral rock; moderate energy circalittoral rock; moderate energy infralittoral rock; native oyster; peat and clay exposures; sheltered muddy gravels; subtidal chalk; subtidal mixed sediments; subtidal mud; geological feature: Bouldnor cliff				x
Albert Field rMCZ	subtidal coarse sediment; subtidal mixed sediments	x				

Marine Protected Areas (MPAs and MCZs)						
Block	Site Name	Features	Inside	Within 10km	Within 15km	Within 40km
98/12	Bembridge rMCZ	sheltered muddy gravels; short-snouted seahorse; stalked jellyfish (<i>Haliclystus</i> species); stalked jellyfish (<i>Lucernariopsis campanulata</i>); subtidal coarse sediment; subtidal sand; native oyster; seagrass beds; maerl beds; sea pens and burrowing megafauna; peacock's tail; subtidal mixed sediments; subtidal mud				x
	Broad Bench to Kimmeridge Bay rMCZ	subtidal coarse sediment; subtidal sand; moderate energy infralittoral rock; high energy circalittoral rock; high energy infralittoral rock; high energy intertidal rock; intertidal coarse sediment; intertidal mixed sediments; intertidal mud; intertidal sand and muddy sand; low energy intertidal rock; moderate energy intertidal rock; honeycomb worm reefs; pink sea fan reefs; sea snail; harbour porpoise; grey seal				x
	Poole Rocks MCZ	subtidal mixed sediments; moderate energy circalittoral rock; Couch's goby; native oyster		x		
	South Dorset MCZ	subtidal coarse sediment; subtidal chalk; moderate energy circalittoral rock				x
	Studland Bay rMCZ	subtidal sand; intertidal coarse sediment; subtidal coarse sediment; seagrass beds; long snouted seahorse		x		
	The Needles MCZ	moderate energy infralittoral rock; high energy infralittoral rock; moderate energy circalittoral rock; subtidal chalk; subtidal coarse sediment; subtidal mixed sediments; subtidal sand; subtidal mud; sheltered muddy gravels; seagrass beds; stalked jellyfish; peacock's tail; native oyster	x			
	Wight-Barfleur Extension rMCZ	subtidal mixed sediments; subtidal coarse sediment; subtidal sand and gravel				x
	Yarmouth to Cowes rMCZ	estuarine rocky habitats; intertidal coarse sediment; intertidal under boulder communities; littoral chalk communities; low energy intertidal rock; moderate energy intertidal rock; subtidal coarse sediment; high energy circalittoral rock; high energy infralittoral rock; moderate energy circalittoral rock; moderate energy infralittoral rock; native oyster; peat and clay exposures; sheltered muddy gravels; subtidal chalk; subtidal mixed sediments; subtidal mud; geological feature: Bouldnor cliff		x		
	West of Wight-Barfleur rMCZ	subtidal mixed sediments; subtidal coarse sediment				x
	Purbeck Coast rMCZ	high energy intertidal rock; intertidal coarse sediment; moderate energy intertidal rock; peacock's tail; stalked jellyfish; subtidal coarse sediment; subtidal mixed sediments; black seabream; maerl beds		x		
	Southborne Rough rMCZ	black seabream		x		
	Albert Field rMCZ	subtidal coarse sediment; subtidal mixed sediments	x			

Marine Protected Areas (MPAs and MCZs)						
Block	Site Name	Features	Inside	Within 10km	Within 15km	Within 40km
98/13	Bembridge rMCZ	sheltered muddy gravels; short-snouted seahorse; stalked jellyfish (<i>Haliclystus</i> species); stalked jellyfish (<i>Lucernariopsis campanulata</i>); subtidal coarse sediment; subtidal sand; native oyster; seagrass beds; maerl beds; sea pens and burrowing megafauna; peacock's tail; subtidal mixed sediments; subtidal mud				x
	Broad Bench to Kimmeridge Bay rMCZ	subtidal coarse sediment; subtidal sand; moderate energy infralittoral rock; high energy circalittoral rock; high energy infralittoral rock; high energy intertidal rock; intertidal coarse sediment; intertidal mixed sediments; intertidal mud; intertidal sand and muddy sand; low energy intertidal rock; moderate energy intertidal rock; honeycomb worm reefs; pink sea fan reefs; sea snail; harbour porpoise; grey seal				x
	Offshore Overfalls MCZ	subtidal coarse sediment; subtidal mixed sediment; subtidal mud; geomorphological feature: English Channel outburst flood features				x
	Poole Rocks MCZ	subtidal mixed sediments; moderate energy circalittoral rock; Couch's goby; native oyster				x
	South Dorset MCZ	subtidal coarse sediment; subtidal chalk; moderate energy circalittoral rock				x
	Studland Bay rMCZ	subtidal sand; intertidal coarse sediment; subtidal coarse sediment; seagrass beds; long snouted seahorse				x
	The Needles MCZ	moderate energy infralittoral rock; high energy infralittoral rock; moderate energy circalittoral rock; subtidal chalk; subtidal coarse sediment; subtidal mixed sediments; subtidal sand; subtidal mud; sheltered muddy gravels; seagrass beds; stalked jellyfish; peacock's tail; native oyster		x		
	Utopia MCZ	moderate energy circalittoral rock; high energy circalittoral rock; subtidal coarse sediment; subtidal mixed sediments; subtidal sand; fragile sponge & anthozoan communities on subtidal rocky habitats				x
	Wight-Barfleur Extension rMCZ	subtidal mixed sediments; subtidal coarse sediment; subtidal sand and gravel				x
	Yarmouth to Cowes rMCZ	estuarine rocky habitats; intertidal coarse sediment; intertidal under boulder communities; littoral chalk communities; low energy intertidal rock; moderate energy intertidal rock; subtidal coarse sediment; high energy circalittoral rock; high energy infralittoral rock; moderate energy circalittoral rock; moderate energy infralittoral rock; native oyster; peat and clay exposures; sheltered muddy gravels; subtidal chalk; subtidal mixed sediments; subtidal mud; geological feature: Bouldnor cliff		x		

Marine Protected Areas (MPAs and MCZs)						
Block	Site Name	Features	Inside	Within 10km	Within 15km	Within 40km
98/13	Purbeck Coast rMCZ	high energy intertidal rock; intertidal coarse sediment; moderate energy intertidal rock; peacock's tail; stalked jellyfish; subtidal coarse sediment; subtidal mixed sediments; black seabream; maerl beds				x
	Southborne Rough rMCZ	black seabream			x	
	Albert Field rMCZ	subtidal coarse sediment; subtidal mixed sediments		x		

Marine Protected Areas (MPAs and MCZs)						
Block	Site Name	Features	Inside	Within 10km	Within 15km	Within 40km
98/16	Broad Bench to Kimmeridge Bay rMCZ	subtidal coarse sediment; subtidal sand; moderate energy infralittoral rock; high energy circalittoral rock; high energy infralittoral rock; high energy intertidal rock; intertidal coarse sediment; intertidal mixed sediments; intertidal mud; intertidal sand and muddy sand; low energy intertidal rock; moderate energy intertidal rock; honeycomb worm reefs; pink sea fan reefs; sea snail; harbour porpoise; grey seal				x
	Chesil Beach and Stennis Ledges MCZ	intertidal coarse sediments; high energy intertidal rock; native oyster; pink sea fan; high energy infralittoral rock				x
	Poole Rocks MCZ	subtidal mixed sediments; moderate energy circalittoral rock; Couch's goby; native oyster				x
	South Dorset MCZ	subtidal coarse sediment; subtidal chalk; moderate energy circalittoral rock		x		
	South of Portland rMCZ	high energy circalittoral rock; moderate energy circalittoral rock; subtidal coarse sediment; subtidal mixed sediments; subtidal sand; geological/geomorphological feature: Portland Deep				x
	Studland Bay rMCZ	subtidal sand; intertidal coarse sediment; subtidal coarse sediment; seagrass beds; long snouted seahorse				x
	The Needles MCZ	moderate energy infralittoral rock; high energy infralittoral rock; moderate energy circalittoral rock; subtidal chalk; subtidal coarse sediment; subtidal mixed sediments; subtidal sand; subtidal mud; sheltered muddy gravels; seagrass beds; stalked jellyfish; peacock's tail; native oyster				x
	Wight-Barfleur Extension rMCZ	subtidal mixed sediments; subtidal coarse sediment; subtidal sand and gravel				x
	Yarmouth to Cowes rMCZ	estuarine rocky habitats; intertidal coarse sediment; intertidal under boulder communities; littoral chalk communities; low energy intertidal rock; moderate energy intertidal rock; subtidal coarse sediment; high energy circalittoral rock; high energy infralittoral rock; moderate energy circalittoral rock; moderate energy infralittoral rock; native oyster; peat and clay exposures; sheltered muddy gravels; subtidal chalk; subtidal mixed sediments; subtidal mud; geological feature: Bouldnor cliff				x
	West of Wight-Barfleur rMCZ	subtidal mixed sediments; subtidal coarse sediment			x	
	Purbeck Coast rMCZ	high energy intertidal rock; intertidal coarse sediment; moderate energy intertidal rock; peacock's tail; stalked jellyfish; subtidal coarse sediment; subtidal mixed sediments; black seabream; maerl beds		x		
	Southborne Rough rMCZ	black seabream				x
	Albert Field rMCZ	subtidal coarse sediment; subtidal mixed sediments	x			

Marine Protected Areas (MPAs and MCZs)						
Block	Site Name	Features	Inside	Within 10km	Within 15km	Within 40km
98/17	Bembridge rMCZ	sheltered muddy gravels; short-snouted seahorse; stalked jellyfish (<i>Haliclystus</i> species); stalked jellyfish (<i>Lucernariopsis campanulata</i>); subtidal coarse sediment; subtidal sand; native oyster; seagrass beds; maerl beds; sea pens and burrowing megafauna; peacock's tail; subtidal mixed sediments; subtidal mud				x
	Broad Bench to Kimmeridge Bay rMCZ	subtidal coarse sediment; subtidal sand; moderate energy infralittoral rock; high energy circalittoral rock; high energy infralittoral rock; high energy intertidal rock; intertidal coarse sediment; intertidal mixed sediments; intertidal mud; intertidal sand and muddy sand; low energy intertidal rock; moderate energy intertidal rock; honeycomb worm reefs; pink sea fan reefs; sea snail; harbour porpoise; grey seal				x
	Poole Rocks MCZ	subtidal mixed sediments; moderate energy circalittoral rock; Couch's goby; native oyster				x
	South Dorset MCZ	subtidal coarse sediment; subtidal chalk; moderate energy circalittoral rock				x
	Studland Bay rMCZ	subtidal sand; intertidal coarse sediment; subtidal coarse sediment; seagrass beds; long snouted seahorse				x
	The Needles MCZ	moderate energy infralittoral rock; high energy infralittoral rock; moderate energy circalittoral rock; subtidal chalk; subtidal coarse sediment; subtidal mixed sediments; subtidal sand; subtidal mud; sheltered muddy gravels; seagrass beds; stalked jellyfish; peacock's tail; native oyster				x
	Wight-Barfleur Extension rMCZ	subtidal mixed sediments; subtidal coarse sediment; subtidal sand and gravel				x
	Yarmouth to Cowes rMCZ	estuarine rocky habitats; intertidal coarse sediment; intertidal under boulder communities; littoral chalk communities; low energy intertidal rock; moderate energy intertidal rock; subtidal coarse sediment; high energy circalittoral rock; high energy infralittoral rock; moderate energy circalittoral rock; moderate energy infralittoral rock; native oyster; peat and clay exposures; sheltered muddy gravels; subtidal chalk; subtidal mixed sediments; subtidal mud; geological feature: Bouldnor cliff				x
	West of Wight-Barfleur rMCZ	subtidal mixed sediments; subtidal coarse sediment				x
	Purbeck Coast rMCZ	high energy intertidal rock; intertidal coarse sediment; moderate energy intertidal rock; peacock's tail; stalked jellyfish; subtidal coarse sediment; subtidal mixed sediments; black seabream; maerl beds		x		
	Southborne Rough rMCZ	black seabream				x
Albert Field rMCZ	subtidal coarse sediment; subtidal mixed sediments	x				

Marine Protected Areas (MPAs and MCZs)						
Block	Site Name	Features	Inside	Within 10km	Within 15km	Within 40km
98/18	Bembridge rMCZ	sheltered muddy gravels; short-snouted seahorse; stalked jellyfish (<i>Haliclystus</i> species); stalked jellyfish (<i>Lucernariopsis campanulata</i>); subtidal coarse sediment; subtidal sand; native oyster; seagrass beds; maerl beds; sea pens and burrowing megafauna; peacock's tail; subtidal mixed sediments; subtidal mud				x
	Offshore Brighton MCZ	high energy circalittoral rock; moderate energy circalittoral rock; subtidal mixed sediments; Ross worm reef; subtidal sands and gravels				x
	Offshore Overfalls MCZ	subtidal coarse sediment; subtidal mixed sediment; subtidal mud; geomorphological feature: English Channel outburst flood features				x
	Poole Rocks MCZ	subtidal mixed sediments; moderate energy circalittoral rock; Couch's goby; native oyster				x
	South Dorset MCZ	subtidal coarse sediment; subtidal chalk; moderate energy circalittoral rock				x
	Studland Bay rMCZ	subtidal sand; intertidal coarse sediment; subtidal coarse sediment; seagrass beds; long snouted seahorse				x
	The Needles MCZ	moderate energy infralittoral rock; high energy infralittoral rock; moderate energy circalittoral rock; subtidal chalk; subtidal coarse sediment; subtidal mixed sediments; subtidal sand; subtidal mud; sheltered muddy gravels; seagrass beds; stalked jellyfish; peacock's tail; native oyster				x
	Wight-Barfleur Extension rMCZ	subtidal mixed sediments; subtidal coarse sediment; subtidal sand and gravel				x
	Yarmouth to Cowes rMCZ	estuarine rocky habitats; intertidal coarse sediment; intertidal under boulder communities; littoral chalk communities; low energy intertidal rock; moderate energy intertidal rock; subtidal coarse sediment; high energy circalittoral rock; high energy infralittoral rock; moderate energy circalittoral rock; moderate energy infralittoral rock; native oyster; peat and clay exposures; sheltered muddy gravels; subtidal chalk; subtidal mixed sediments; subtidal mud; geological feature: Bouldnor cliff				x
	West of Wight-Barfleur rMCZ	subtidal mixed sediments; subtidal coarse sediment				x
	Purbeck Coast rMCZ	high energy intertidal rock; intertidal coarse sediment; moderate energy intertidal rock; peacock's tail; stalked jellyfish; subtidal coarse sediment; subtidal mixed sediments; black seabream; maerl beds				x
Southborne Rough rMCZ	black seabream				x	
Albert Field rMCZ	subtidal coarse sediment; subtidal mixed sediments		x			

Marine Protected Areas (MPAs and MCZs)						
Block	Site Name	Features	Inside	Within 10km	Within 15km	Within 40km
98/21	Broad Bench to Kimmeridge Bay rMCZ	subtidal coarse sediment; subtidal sand; moderate energy infralittoral rock; high energy circalittoral rock; high energy infralittoral rock; high energy intertidal rock; intertidal coarse sediment; intertidal mixed sediments; intertidal mud; intertidal sand and muddy sand; low energy intertidal rock; moderate energy intertidal rock; honeycomb worm reefs; pink sea fan reefs; sea snail; harbour porpoise; grey seal				x
	Chesil Beach and Stennis Ledges MCZ	intertidal coarse sediments; high energy intertidal rock; native oyster; pink sea fan; high energy infralittoral rock				x
	Poole Rocks MCZ	subtidal mixed sediments; moderate energy circalittoral rock; Couch's goby; native oyster				x
	South Dorset MCZ	subtidal coarse sediment; subtidal chalk; moderate energy circalittoral rock		x		
	South of Portland rMCZ	high energy circalittoral rock; moderate energy circalittoral rock; subtidal coarse sediment; subtidal mixed sediments; subtidal sand; geological/geomorphological feature: Portland Deep				x
	Studland Bay rMCZ	subtidal sand; intertidal coarse sediment; subtidal coarse sediment; seagrass beds; long snouted seahorse				x
	The Needles MCZ	moderate energy infralittoral rock; high energy infralittoral rock; moderate energy circalittoral rock; subtidal chalk; subtidal coarse sediment; subtidal mixed sediments; subtidal sand; subtidal mud; sheltered muddy gravels; seagrass beds; stalked jellyfish; peacock's tail; native oyster				x
	Wight-Barfleur Extension rMCZ	subtidal mixed sediments; subtidal coarse sediment; subtidal sand and gravel				x
	West of Wight-Barfleur rMCZ	subtidal mixed sediments; subtidal coarse sediment		x		
	Purbeck Coast rMCZ	high energy intertidal rock; intertidal coarse sediment; moderate energy intertidal rock; peacock's tail; stalked jellyfish; subtidal coarse sediment; subtidal mixed sediments; black seabream; maerl beds				x
98/26	Southborne Rough rMCZ	black seabream				x
	Albert Field rMCZ	subtidal coarse sediment; subtidal mixed sediments		x		
	South Dorset MCZ	subtidal coarse sediment; subtidal chalk; moderate energy circalittoral rock				x
	Wight-Barfleur Extension rMCZ	subtidal mixed sediments; subtidal coarse sediment; subtidal sand and gravel				x
	West of Wight-Barfleur rMCZ	subtidal mixed sediments; subtidal coarse sediment		x		
	Purbeck Coast rMCZ	high energy intertidal rock; intertidal coarse sediment; moderate energy intertidal rock; peacock's tail; stalked jellyfish; subtidal coarse sediment; subtidal mixed sediments; black seabream; maerl beds				x
	Albert Field rMCZ	subtidal coarse sediment; subtidal mixed sediments				x

Marine Protected Areas (MPAs and MCZs)						
Block	Site Name	Features	Inside	Within 10km	Within 15km	Within 40km
99/12	Beachy Head West MCZ	intertidal coarse sediments; subtidal mixed sediments; subtidal mud; subtidal sand; infralittoral muddy sand; infralittoral sandy mud; low energy infralittoral rock and thin sandy sediment; subtidal chalk; moderate energy circalittoral rock; high energy circalittoral rock; blue mussel beds; littoral chalk communities; native oyster; short snouted seahorse				x
	Bembridge rMCZ	sheltered muddy gravels; short-snouted seahorse; stalked jellyfish (<i>Haliclystus</i> species); stalked jellyfish (<i>Lucernariopsis campanulata</i>); subtidal coarse sediment; subtidal sand; native oyster; seagrass beds; maerl beds; sea pens and burrowing megafauna; peacock's tail; subtidal mixed sediments; subtidal mud			x	
	Kingmere MCZ	subtidal chalk; moderate energy infralittoral rock and thin mixed sediments; black seabream		x		
	Norris to Ryde rMCZ	subtidal mud; seagrass beds; tentacled lagoon worm				x
	Offshore Brighton MCZ	high energy circalittoral rock; moderate energy circalittoral rock; subtidal mixed sediments; Ross worm reef; subtidal sands and gravels				x
	Offshore Overfalls MCZ	subtidal coarse sediment; subtidal mixed sediment; subtidal mud; geomorphological feature: English Channel outburst flood features	x			
	Pagham Harbour MCZ	seagrass beds; Defolin's lagoon snail; lagoon sand shrimp		x		
	Selsey Bill and the Hounds rMCZ	subtidal mixed sediments; subtidal sand; low energy infralittoral rock; moderate energy infralittoral rock; moderate energy circalittoral rock; high energy infralittoral rock; peat and clay exposures; short snouted seahorse; geological feature: Bracklesham Bay		x		
	Utopia MCZ	moderate energy circalittoral rock; high energy circalittoral rock; subtidal coarse sediment; subtidal mixed sediments; subtidal sand; fragile sponge & anthozoan communities on subtidal rocky habitats		x		
	Wight-Barfleur Extension rMCZ	subtidal mixed sediments; subtidal coarse sediment; subtidal sand and gravel				x
Yarmouth to Cowes rMCZ	estuarine rocky habitats; intertidal coarse sediment; intertidal under boulder communities; littoral chalk communities; low energy intertidal rock; moderate energy intertidal rock; subtidal coarse sediment; high energy circalittoral rock; high energy infralittoral rock; moderate energy circalittoral rock; moderate energy infralittoral rock; native oyster; peat and clay exposures; sheltered muddy gravels; subtidal chalk; subtidal mixed sediments; subtidal mud; geological feature: Bouldnor cliff				x	

Marine Protected Areas (MPAs and MCZs)						
Block	Site Name	Features	Inside	Within 10km	Within 15km	Within 40km
99/13	Beachy Head West MCZ	intertidal coarse sediments; subtidal mixed sediments; subtidal mud; subtidal sand; infralittoral muddy sand; infralittoral sandy mud; low energy infralittoral rock and thin sandy sediment; subtidal chalk; moderate energy circalittoral rock; high energy circalittoral rock; blue mussel beds; littoral chalk communities; native oyster; short snouted seahorse				x
	Bembridge rMCZ	sheltered muddy gravels; short-snouted seahorse; stalked jellyfish (<i>Haliclystus</i> species); stalked jellyfish (<i>Lucernariopsis campanulata</i>); subtidal coarse sediment; subtidal sand; native oyster; seagrass beds; maerl beds; sea pens and burrowing megafauna; peacock's tail; subtidal mixed sediments; subtidal mud				x
	East Meridian rMCZ	subtidal sand; subtidal mixed sediments; Ross worm reef; subtidal sands and gravels				x
	Kingmere MCZ	subtidal chalk; moderate energy infralittoral rock and thin mixed sediments; black seabream		x		
	Norris to Ryde rMCZ	subtidal mud; seagrass beds; tentacled lagoon worm				x
	Offshore Brighton MCZ	high energy circalittoral rock; moderate energy circalittoral rock; subtidal mixed sediments; Ross worm reef; subtidal sands and gravels			x	
	Offshore Overfalls MCZ	subtidal coarse sediment; subtidal mixed sediment; subtidal mud; geomorphological feature: English Channel outburst flood features	x			
	Pagham Harbour MCZ	seagrass beds; Defolin's lagoon snail; lagoon sand shrimp			x	
	Selsey Bill and the Hounds rMCZ	subtidal mixed sediments; subtidal sand; low energy infralittoral rock; moderate energy infralittoral rock; moderate energy circalittoral rock; high energy infralittoral rock; peat and clay exposures; short snouted seahorse; geological feature: Bracklesham Bay			x	
Utopia MCZ	moderate energy circalittoral rock; high energy circalittoral rock; subtidal coarse sediment; subtidal mixed sediments; subtidal sand; fragile sponge & anthozoan communities on subtidal rocky habitats				x	

Marine Protected Areas (MPAs and MCZs)						
Block	Site Name	Features	Inside	Within 10km	Within 15km	Within 40km
99/14	Beachy Head East rMCZ	littoral chalk communities; subtidal sand; subtidal coarse sediment; short-snouted seahorse; subtidal chalk; peat and clay exposures; Ross worm reef; high/moderate energy circalittoral rock				x
	Beachy Head West MCZ	intertidal coarse sediments; subtidal mixed sediments; subtidal mud; subtidal sand; infralittoral muddy sand; infralittoral sandy mud; low energy infralittoral rock and thin sandy sediment; subtidal chalk; moderate energy circalittoral rock; high energy circalittoral rock; blue mussel beds; littoral chalk communities; native oyster; short snouted seahorse				x
	Bembridge rMCZ	sheltered muddy gravels; short-snouted seahorse; stalked jellyfish (<i>Haliclystus</i> species); stalked jellyfish (<i>Lucernariopsis campanulata</i>); subtidal coarse sediment; subtidal sand; native oyster; seagrass beds; maerl beds; sea pens and burrowing megafauna; peacock's tail; subtidal mixed sediments; subtidal mud				x
	East Meridian rMCZ	subtidal sand; subtidal mixed sediments; Ross worm reef; subtidal sands and gravels			x	
	East Meridian (Eastern section) rMCZ	subtidal sand; subtidal mixed sediments; subtidal sands and gravels				x
	Kingmere MCZ	subtidal chalk; moderate energy infralittoral rock and thin mixed sediments; black seabream		x		
	Offshore Brighton MCZ	high energy circalittoral rock; moderate energy circalittoral rock; subtidal mixed sediments; Ross worm reef; subtidal sands and gravels			x	
	Offshore Overfalls MCZ	subtidal coarse sediment; subtidal mixed sediment; subtidal mud; geomorphological feature: English Channel outburst flood features		x		
	Pagham Harbour MCZ	seagrass beds; Defolin's lagoon snail; lagoon sand shrimp				x
	Selsey Bill and the Hounds rMCZ	subtidal mixed sediments; subtidal sand; low energy infralittoral rock; moderate energy infralittoral rock; moderate energy circalittoral rock; high energy infralittoral rock; peat and clay exposures; short snouted seahorse; geological feature: Bracklesham Bay				x
	Utopia MCZ	moderate energy circalittoral rock; high energy circalittoral rock; subtidal coarse sediment; subtidal mixed sediments; subtidal sand; fragile sponge & anthozoan communities on subtidal rocky habitats				x

Marine Protected Areas (MPAs and MCZs)						
Block	Site Name	Features	Inside	Within 10km	Within 15km	Within 40km
99/15	Beachy Head East rMCZ	littoral chalk communities; subtidal sand; subtidal coarse sediment; short-snouted seahorse; subtidal chalk; peat and clay exposures; Ross worm reef; high/moderate energy circalittoral rock				x
	Beachy Head West MCZ	intertidal coarse sediments; subtidal mixed sediments; subtidal mud; subtidal sand; infralittoral muddy sand; infralittoral sandy mud; low energy infralittoral rock and thin sandy sediment; subtidal chalk; moderate energy circalittoral rock; high energy circalittoral rock; blue mussel beds; littoral chalk communities; native oyster; short snouted seahorse			x	
	East Meridian rMCZ	subtidal sand; subtidal mixed sediments; Ross worm reef; subtidal sands and gravels		x		
	East Meridian (Eastern section) rMCZ	subtidal sand; subtidal mixed sediments; subtidal sands and gravels				x
	Kingmere MCZ	subtidal chalk; moderate energy infralittoral rock and thin mixed sediments; black seabream			x	
	Offshore Brighton MCZ	high energy circalittoral rock; moderate energy circalittoral rock; subtidal mixed sediments; Ross worm reef; subtidal sands and gravels			x	
	Offshore Overfalls MCZ	subtidal coarse sediment; subtidal mixed sediment; subtidal mud; geomorphological feature: English Channel outburst flood features				x
	Selsey Bill and the Hounds rMCZ	subtidal mixed sediments; subtidal sand; low energy infralittoral rock; moderate energy infralittoral rock; moderate energy circalittoral rock; high energy infralittoral rock; peat and clay exposures; short snouted seahorse; geological feature: Bracklesham Bay				x